



Official Licensed
Product



Booklet available in English on
Livret disponible en français sur
Folleto disponible en español en





VOLKSWAGEN T2 VAN

Looking to extend their range of vehicles in the late 1940s, Volkswagen came up with the idea of creating a light transporter van using the existing platform and engine of the Type 1 Beetle. The first initial designs placed the driver at the very front and envisioned a payload of 1,520 lb. (690 kg). After building a number of prototypes and tweaking the concept, the first VW Type 2 rolled off the Wolfsburg production line in March 1950. The second generation of the Type 2 followed in 1967.



V O L K S W A G E N

LA FOURGONNETTE VOLKSWAGEN T2

À la fin des années 1940, afin de diversifier sa gamme de véhicules, Volkswagen décide de créer une fourgonnette utilitaire légère en utilisant la plate-forme et le moteur de la Type 1, communément appelée « Coccinelle ». Les premières versions plaçaient le conducteur tout à l'avant et prévoyaient une charge utile de 690 kg (1 520 lb). Après plusieurs prototypes et ajustements, la première VW Type 2 sort de la chaîne de production de Wolfsburg en mars 1950. La deuxième génération de la Type 2 a suivi en 1967.



CAMIONETA VOLKSWAGEN T2

Buscando ampliar su gama de vehículos a finales de la década de 1940, Volkswagen concibió la creación de una camioneta de transporte ligera utilizando la plataforma y el motor existentes del Beetle Tipo 1. Los primeros diseños colocaban al conductor justo al frente y contemplaban una carga útil de 690 kg. Después de que se construyera una serie de prototipos y una vez que se terminó de afinar el concepto, la primera VW Tipo 2 salió de la línea de producción de Wolfsburg en marzo de 1950. La segunda generación de la Tipo 2 le seguiría en 1967.



LEGO® designer's own T2 Van
La fourgonnette T2 du concepteur LEGO®
Camioneta T2 propiedad del diseñador de LEGO®



THE COUNTERCULTURE ICON

With its low cost and easy maintenance, plus its ability to comfortably move large groups of people or equipment, the VW Type 2 soon became popular with 1960s countercultures. The van's design was simple but spacious, which meant it was big enough to live in while traveling long distances. The Type 2 quickly became a common sight at music festivals and surfing beaches, often decorated with extravagant designs in bright colors.

L'EMBLÈME DE LA CONTRE-CULTURE

Abordable, facile à entretenir et capable de déplacer confortablement de grands groupes de personnes ou de l'équipement, la VW Type 2 a rapidement gagné les contre-cultures des années 1960. La conception de la fourgonnette était simple mais spacieuse, permettant de vivre à l'intérieur du véhicule tout en parcourant de longues distances. La Type 2 est rapidement devenue monnaie courante dans les festivals de musique et sur les plages de surf, les fourgonnettes souvent décorées de dessins extravagants et de couleurs vives.

LOVE
PEACE

UN ÍCONO DE LA CONTRACULTURA

Por su bajo costo y fácil mantenimiento, además de su capacidad para trasladar cómodamente grupos numerosos de personas o grandes cantidades de equipo, la VW Tipo 2 no tardó en cobrar popularidad entre las contraculturas de los años 60. Su diseño simple, aunque espacioso, era lo suficientemente grande como para vivir en ella mientras se recorrían grandes distancias. La Tipo 2 pronto se volvió casi omnipresente en festivales musicales y playas de surf, con frecuencia decorada con diseños extravagantes en brillantes colores.



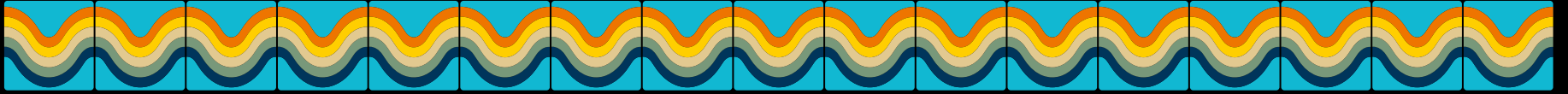

The LEGO® version of the classic Volkswagen T2 Camper van aims to reproduce as many of the features and functions of the original vehicle as possible . . . but also adds in a few surprises!

La version LEGO® de la fourgonnette de camping Volkswagen T2 classique vise à reproduire le plus de caractéristiques et de fonctions du véhicule d'origine que possible, mais propose également quelques surprises !

La versión LEGO® de la clásica camioneta Volkswagen T2 tiene como objetivo reproducir tantas características y funciones del vehículo original como sea posible... ¡aunque también añade algunas sorpresas!



Surfboard
Planche de surf
Tabla de surf

Functioning tailgate and engine flap
Hayon et volet de moteur fonctionnels
Puerta trasera y tapa del motor funcionales

Air-cooled boxer engine
Moteur à plat refroidi par air
Motor bóxer refrigerado por aire

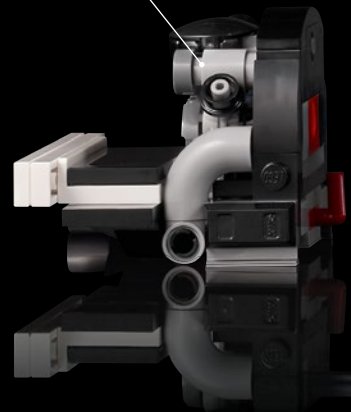

Fabric curtains
Rideaux en tissu
Cortinas de tela

Pop-up camping roof
Toit de camping relevable
Techo de acampada elevable



Camping interior with rock'n'roll bed and swing out table
Aménagement intérieur avec banquette-lit et table à bascule
Interior de acampada con cama convertible y mesa abatible

Full camping kitchen with gas stove, sink and refrigerator
Cuisine complète avec cuisinière à gaz, évier et réfrigérateur
Cocina de acampada completa con estufa de gas, fregadero y refrigerador

Working steering
Direction fonctionnelle
Mecanismo de dirección funcional

Foldable camping chairs
Chaises de camping pliables
Sillas de acampada plegables

Sliding door function
Porte coulissante fonctionnelle
Función de puerta corrediza

Functioning doors
Portes fonctionnelles
Puertas funcionales



LEGO® VOLKSWAGEN

This new model is the latest in a series of past and present LEGO® sets celebrating a longstanding history between the two companies. The first pre-molded VW models arrived in the 1950s, predating even the LEGO System itself. They were followed by iconic Volkswagen vehicles like the Type 1 Beetle in 2008 and 2016 and the original "split-screen" T1 Autocamper from 2011.

LEGO® VOLKSWAGEN

Ce nouveau modèle est le dernier d'une série d'ensembles LEGO® anciens et actuels célébrant une longue collaboration entre les deux entreprises. Les premiers modèles VW prémoulés ont vu le jour dans les années 1950, avant même le système LEGO. Vinrent ensuite des véhicules Volkswagen emblématiques comme la Coccinelle Type 1 en 2008 et 2016 et la fourgonnette de camping Volkswagen T1 originale, avec son pare-brise séparé, en 2011.

LEGO® VOLKSWAGEN

Este nuevo modelo es el último de una serie de sets LEGO® pasados y presentes que celebran una larga historia compartida entre ambas compañías. Los primeros modelos de vehículos VW premoldeados fueron lanzados al mercado en la década de 1950, antes incluso de que se introdujeran los bricks LEGO System. Posteriormente, los seguirían vehículos Volkswagen icónicos como el Beetle Tipo 1 en 2008 y 2016, y la T1 original con parabrisas dividido en 2011.

1957



307

VW Auto Showroom
Le concessionnaire VW
VW Auto Showroom

2008



10187

LEGO® Volkswagen Beetle
La Coccinelle Volkswagen LEGO®
LEGO® Volkswagen Beetle

2011



10220

LEGO Volkswagen T1 VW Camper Van
La fourgonnette de camping Volkswagen T1 LEGO
LEGO Volkswagen Camioneta VW T1

2016



10252

LEGO Volkswagen classic Beetle
La Coccinelle Volkswagen classique LEGO
LEGO Volkswagen Beetle (versión clásica)

FROM THE DESIGN TEAM

As both a huge VW T2 fan and a seasoned LEGO® designer, Sven Franic managed to combine two of his biggest passions in this project:

"I've owned several classic Volkswagens in my life. There is something unequivocally positive about the driving experience of these vehicles."

For Sven, the biggest challenge was designing all the model's opening functions to work together: *"The Camper van is basically a multi-tool on wheels, everything opens in its own direction which meant that designing different hinge mechanisms demanded a little more thought on this model."*



Sven Franic

LEGO® Designer
Le concepteur LEGO®
Diseñador de LEGO®

The designer's own T2 Van
La fourgonnette T2 du concepteur
Camioneta T2 propiedad del diseñador



UN MOT DE L'ÉQUIPE DE CONCEPTION

À la fois grand amateur de la VW T2 et concepteur LEGO® chevronné, Sven Franic a su conjuguer deux de ses plus grandes passions dans ce projet : *« J'ai eu plusieurs Volkswagen classiques dans ma vie. Il y a quelque chose d'incontestablement positif dans l'expérience de conduite de ces véhicules. »* Pour Sven, le plus grand défi a été de concevoir toutes les fonctions d'ouverture du modèle pour qu'elles fonctionnent ensemble : *« La fourgonnette de camping est essentiellement un outil multiusage sur roues; chaque élément s'ouvre dans une direction qui lui est propre, ce qui signifie que la conception de différents mécanismes de charnière pour ce modèle a exigé un peu plus de réflexion. »*

IMPRESIONES DEL EQUIPO DE DISEÑO

Al ser al mismo tiempo un gran fan de la VW T2 y un experimentado diseñador de LEGO®, Sven Franic logró combinar dos de sus mayores pasiones en este proyecto: *"A lo largo de mi vida, he sido dueño de varios Volkswagen clásicos. La experiencia de conducción de estos vehículos tiene algo incuestionablemente positivo".* Para Sven, el mayor desafío fue crear un diseño en el que todos los mecanismos de apertura funcionaran: *"Esta camioneta es, básicamente, una herramienta multiusos sobre ruedas donde cada cosa se abre en su propia dirección, lo que implicó que el diseño de las diferentes bisagras de este modelo exigiera un poco más de reflexión".*



[LEGO.com/brickseparator](https://www.lego.com/brickseparator)

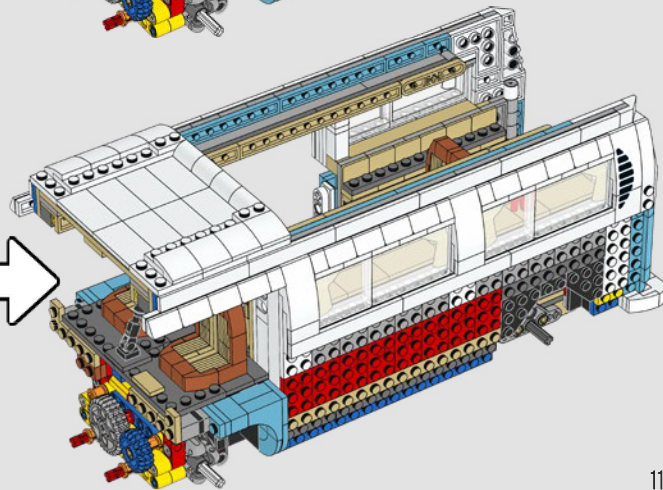
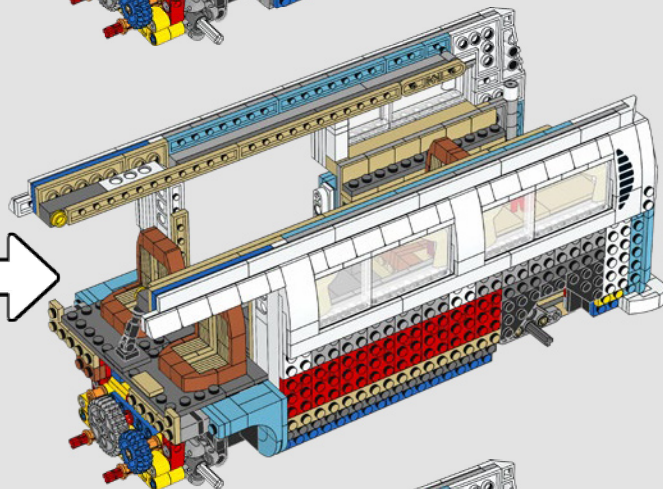
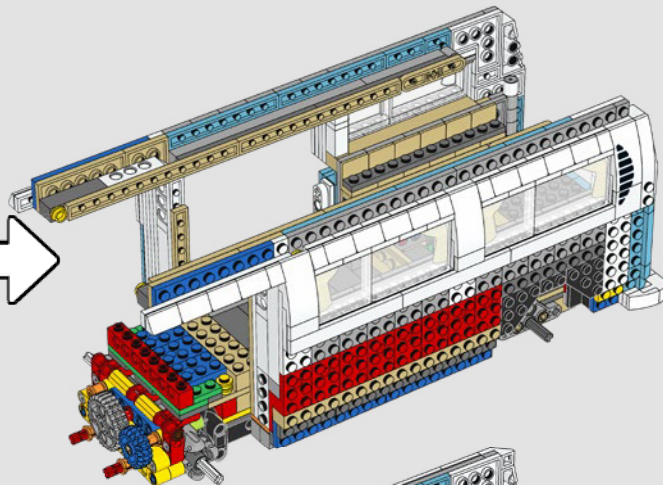
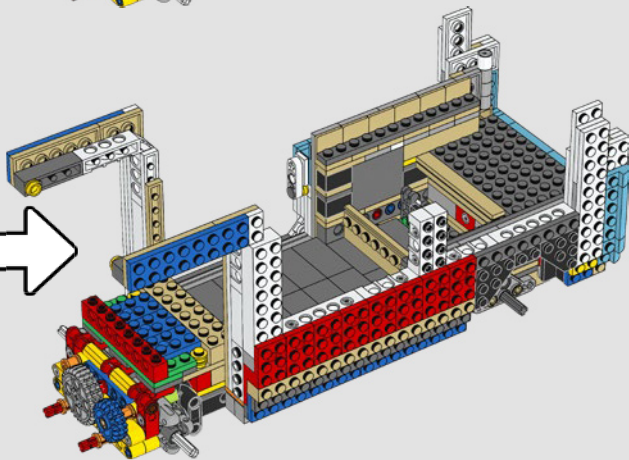
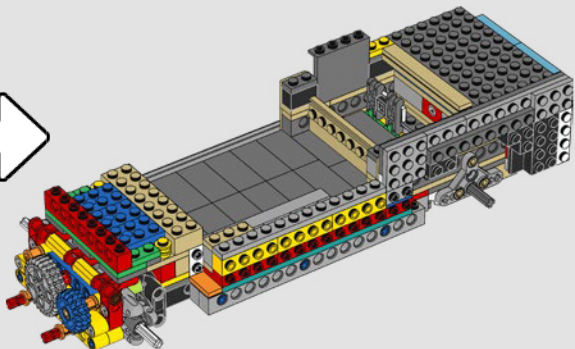
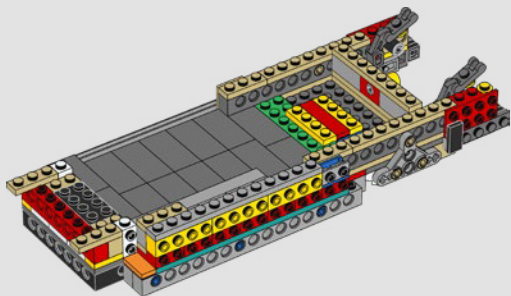

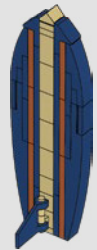
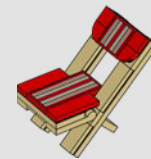
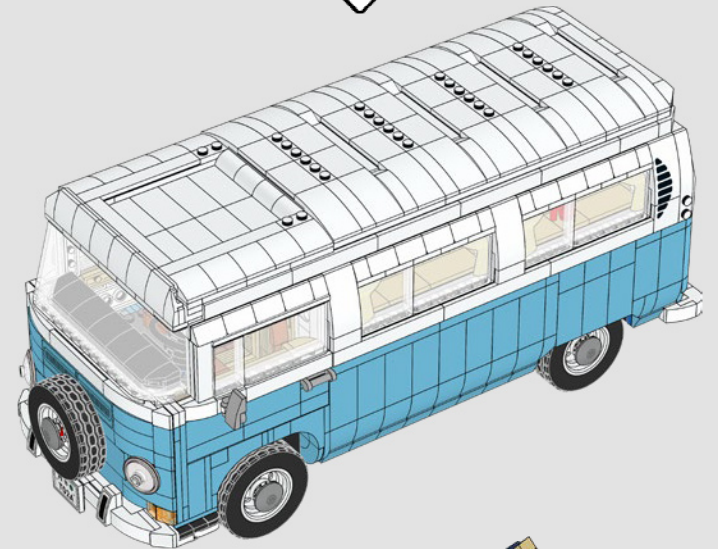
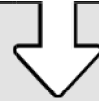
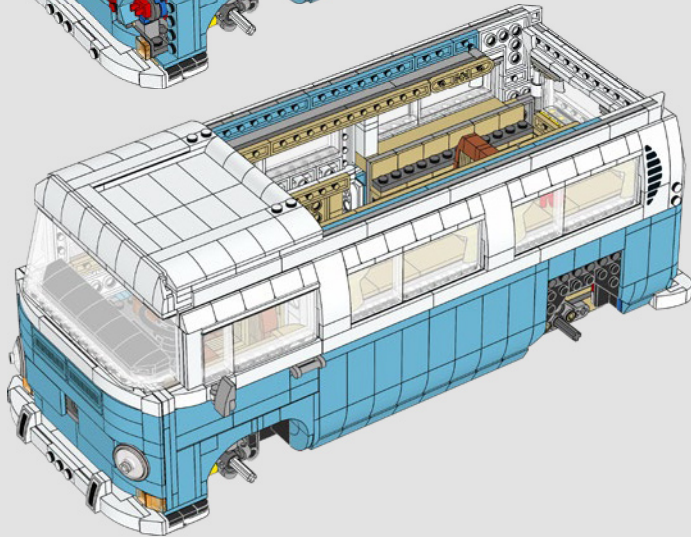
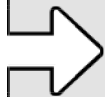
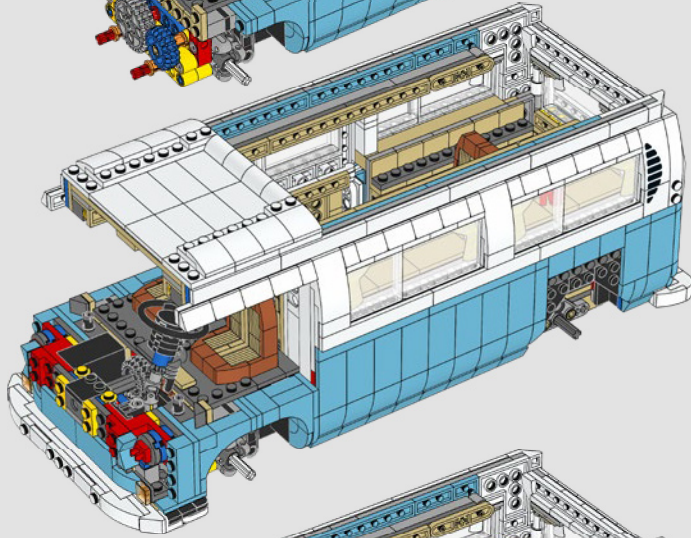
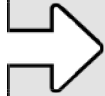
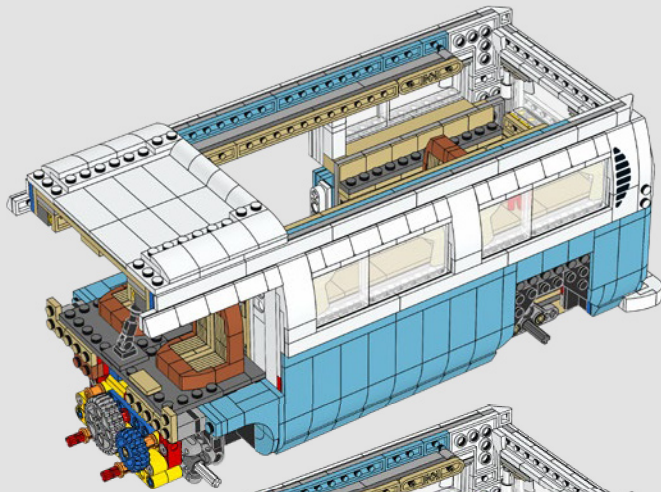
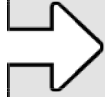

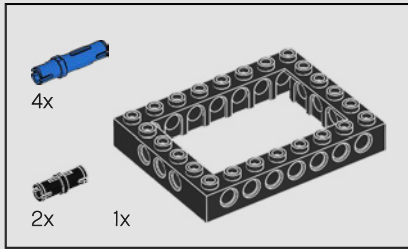
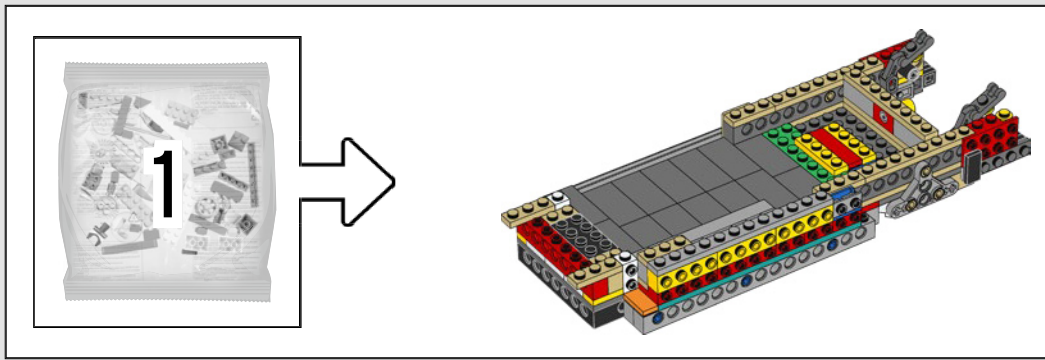

1

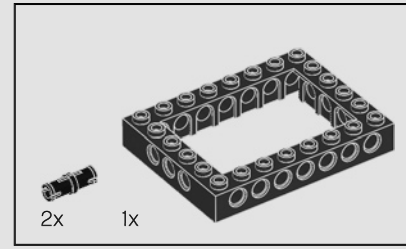
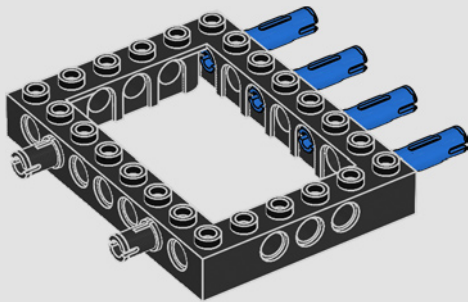

2

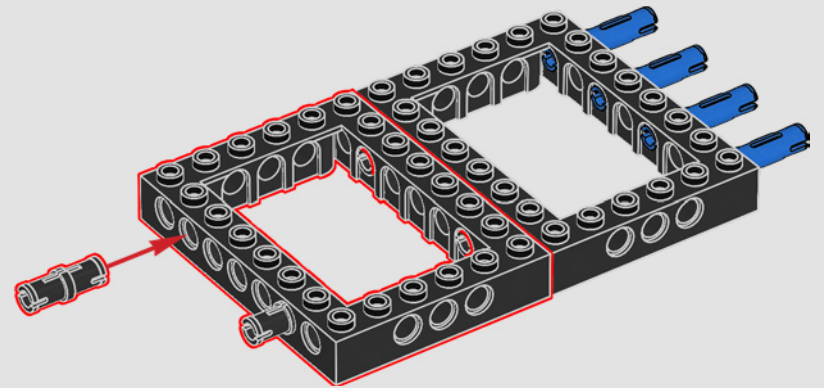

As early as the 1950s what would later become the Town Plan theme mixed LEGO® elements with VW pre-molded car models.

Dès les années 1950, ce qui deviendra plus tard le thème du plan de ville mélange des éléments LEGO® avec des modèles de voitures VW prémoulés.

Ya en la década de 1950, lo que más tarde se convertiría en el tema Town Plan mezclaba piezas LEGO® con modelos de automóviles VW premoldeados.

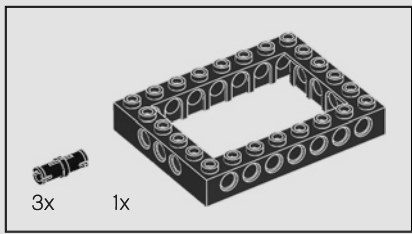

3

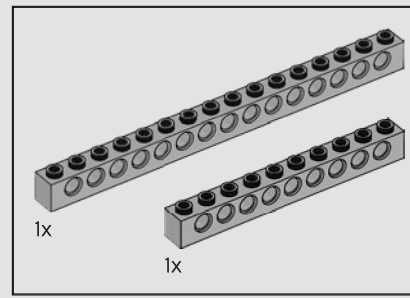
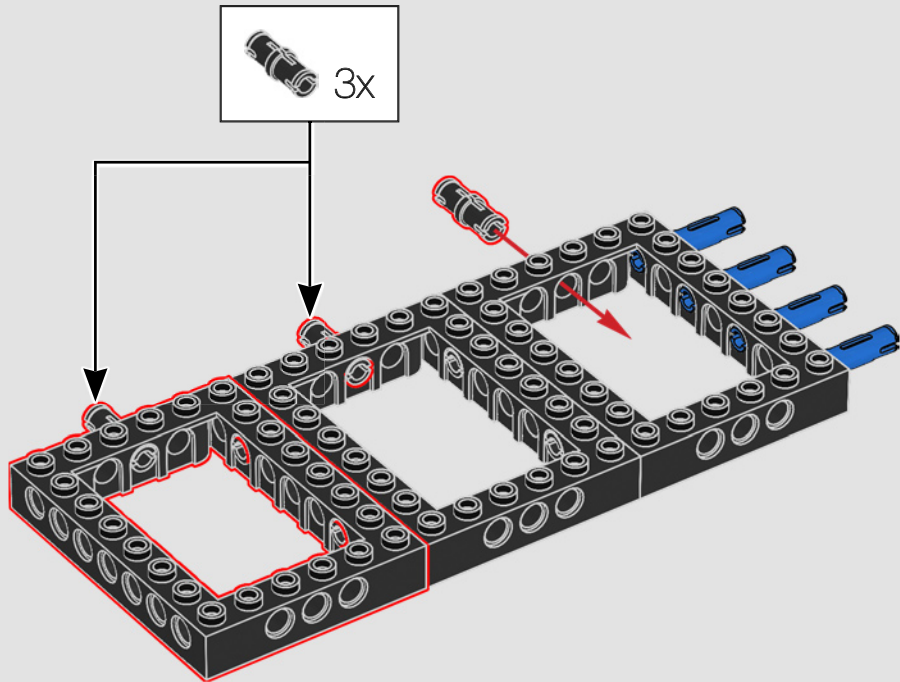

4

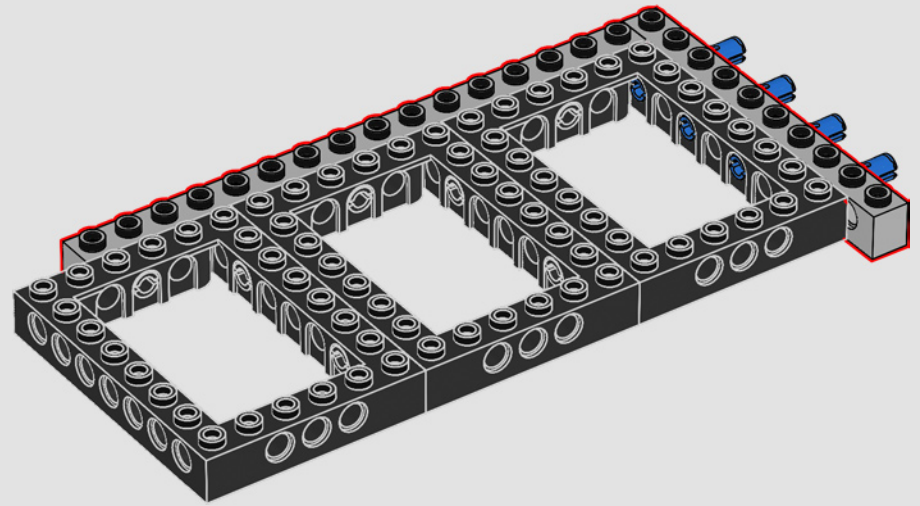

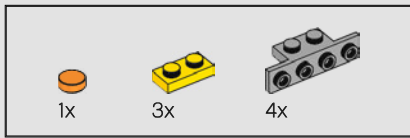

5

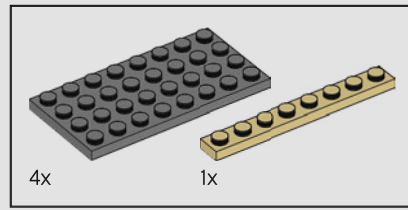
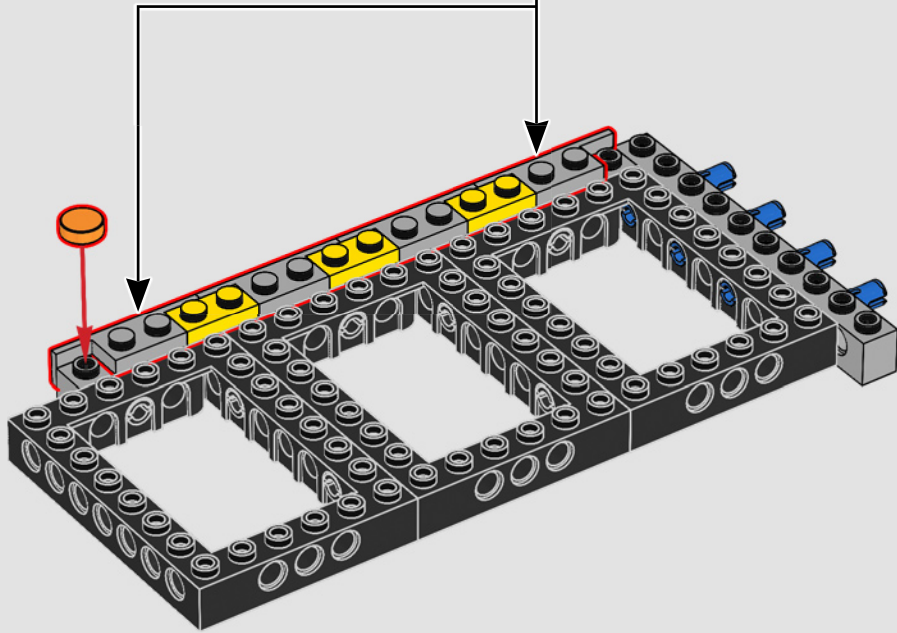
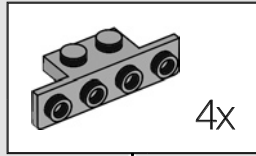

6

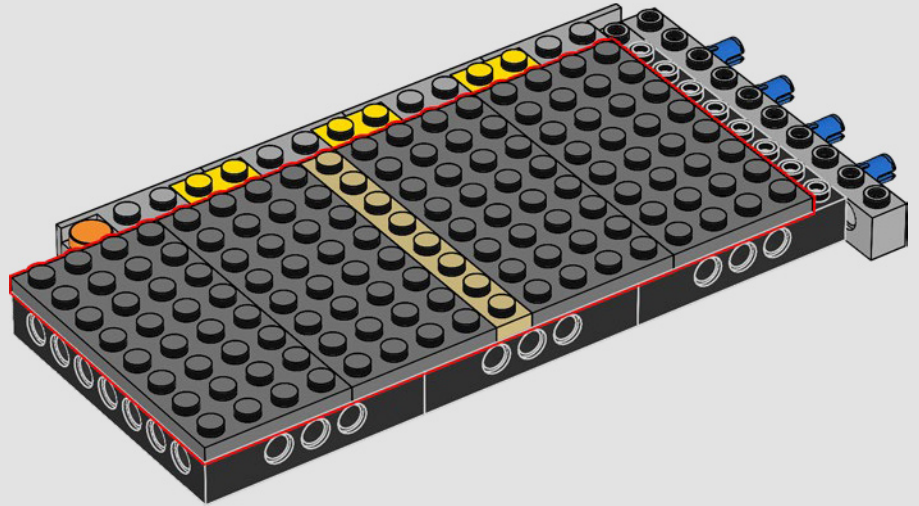

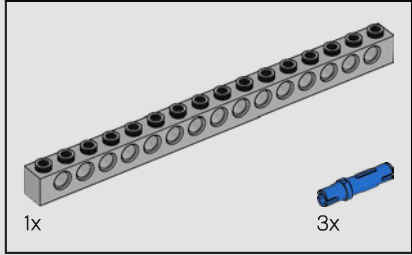
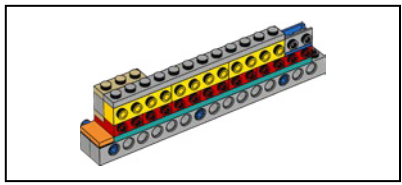

7

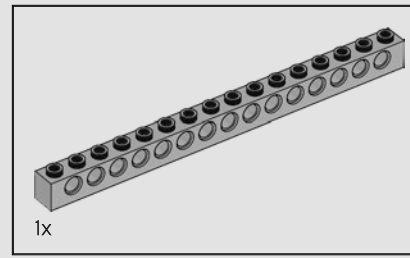
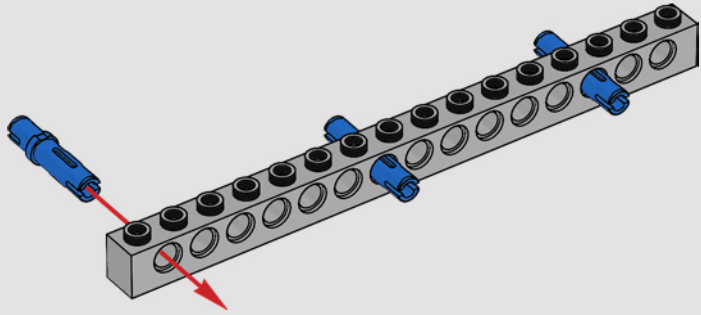

8

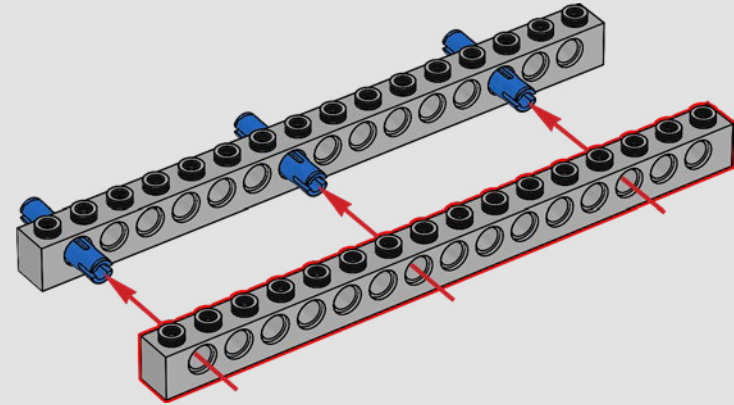

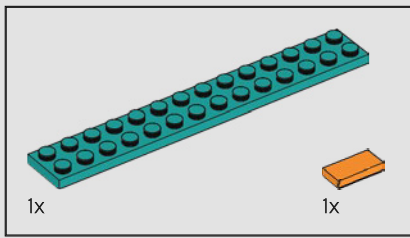

9

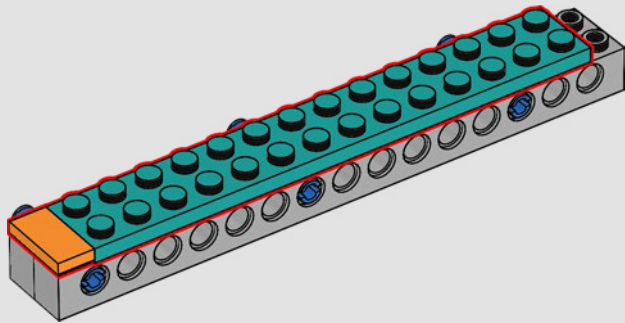

10

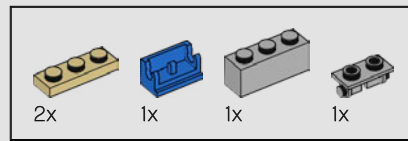
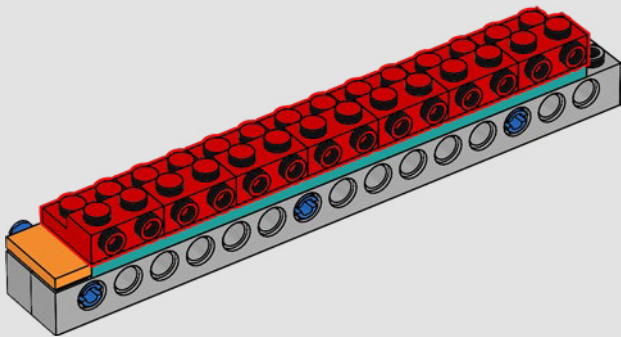

11

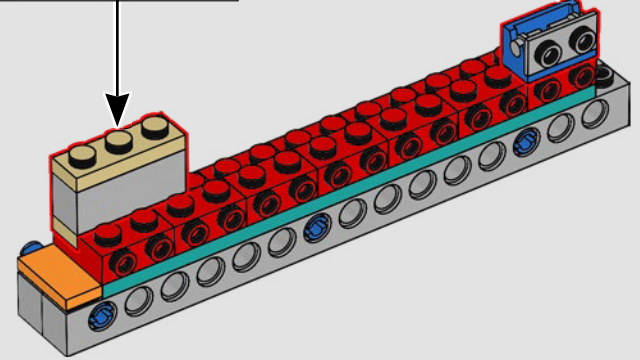
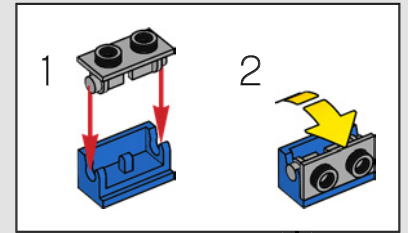
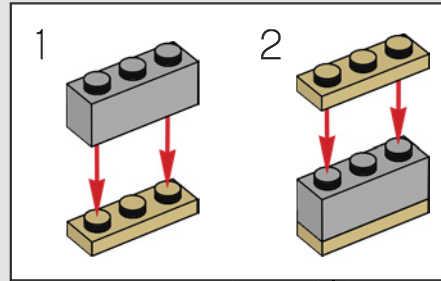

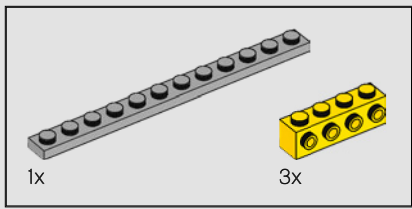

12

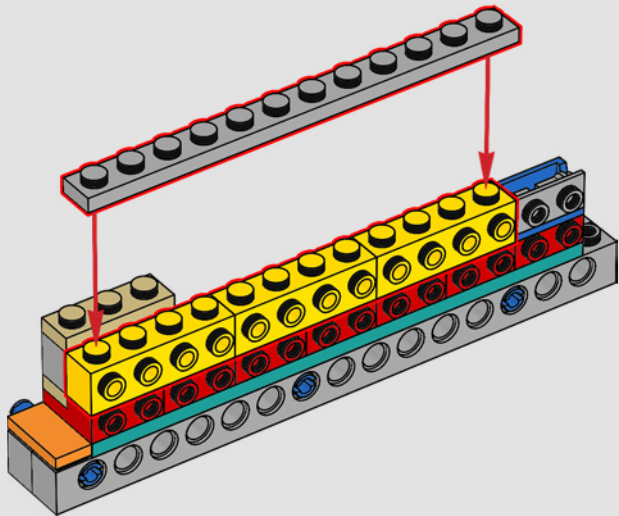

13

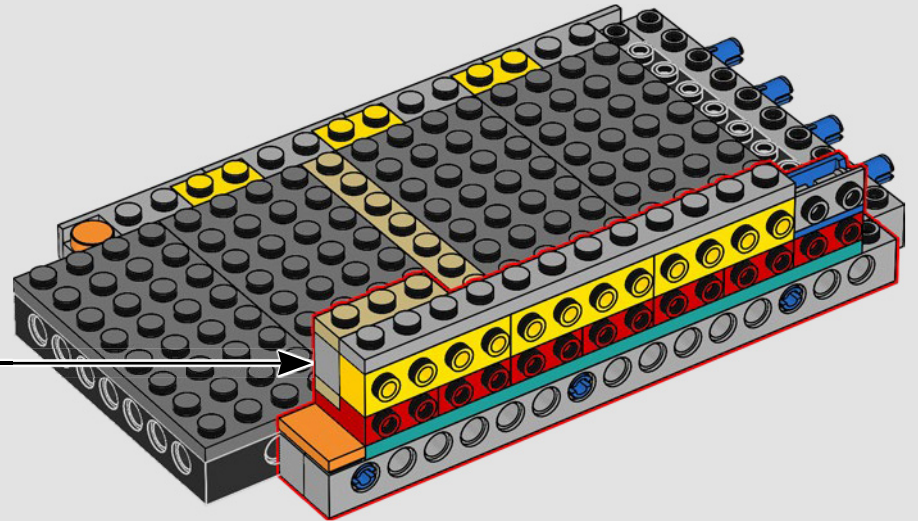

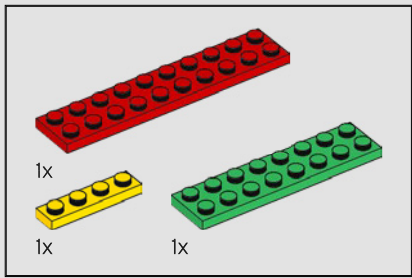

14

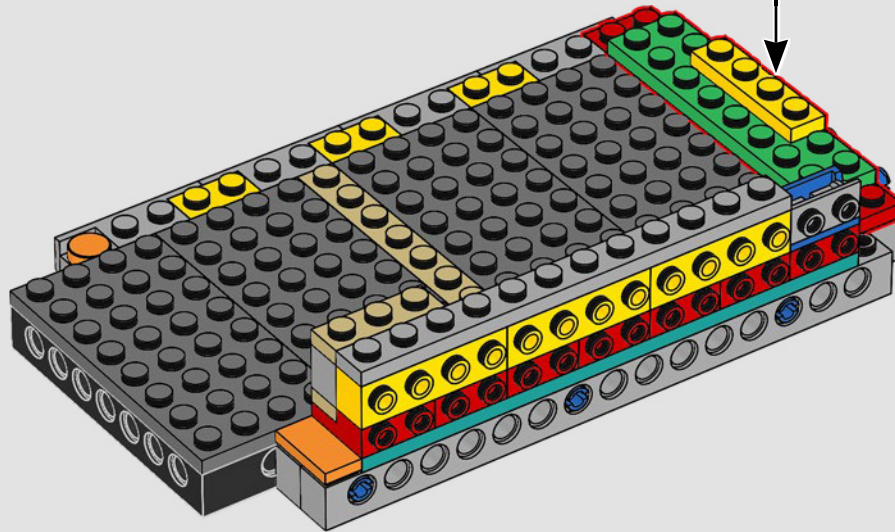
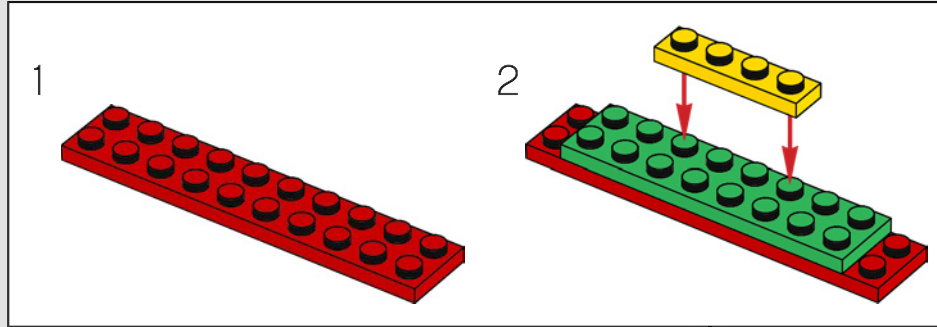

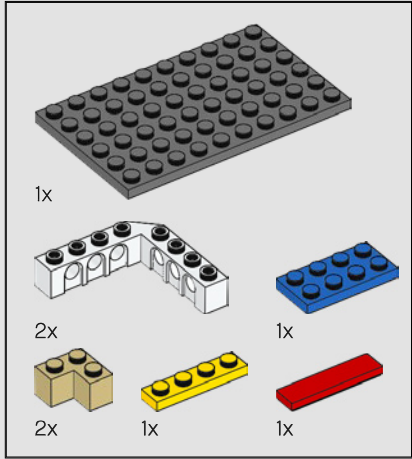
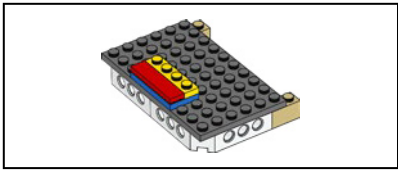

15

1

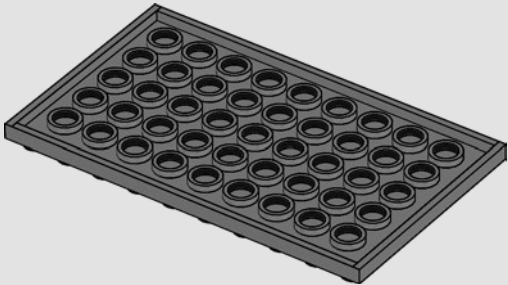

2

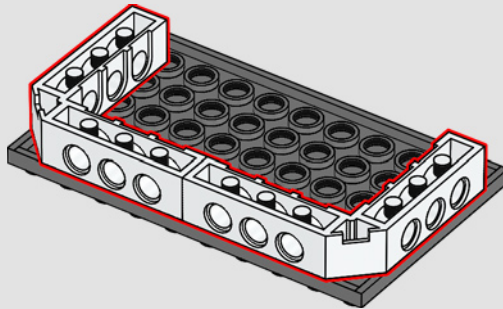

3

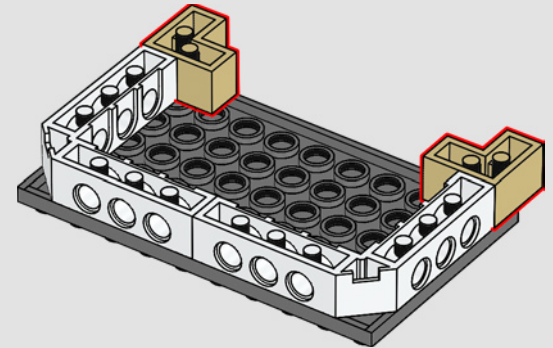

The Volkswagen Beetle set from 2008 was the first large-scale car model under the Creator sculpture line. It was chosen after fans were polled on a choice of four potential car models.

La Coccinelle Volkswagen de 2008 a été le premier modèle de voiture à grande échelle dans la gamme de sculptures Creator. Les amateurs l'ont choisie parmi quatre modèles de voiture potentiels.

El set Volkswagen Beetle de 2008 fue el primer modelo de auto a gran escala de la línea Creator. Fue elegido de entre cuatro modelos de autos potenciales mediante una encuesta realizada entre los fans.



4

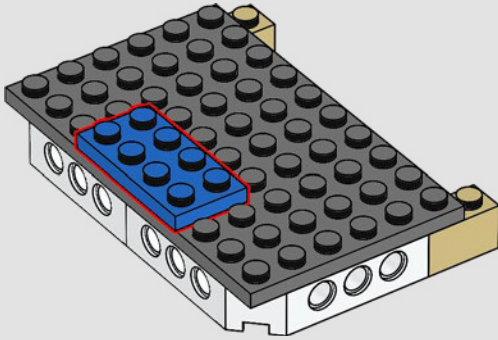

5

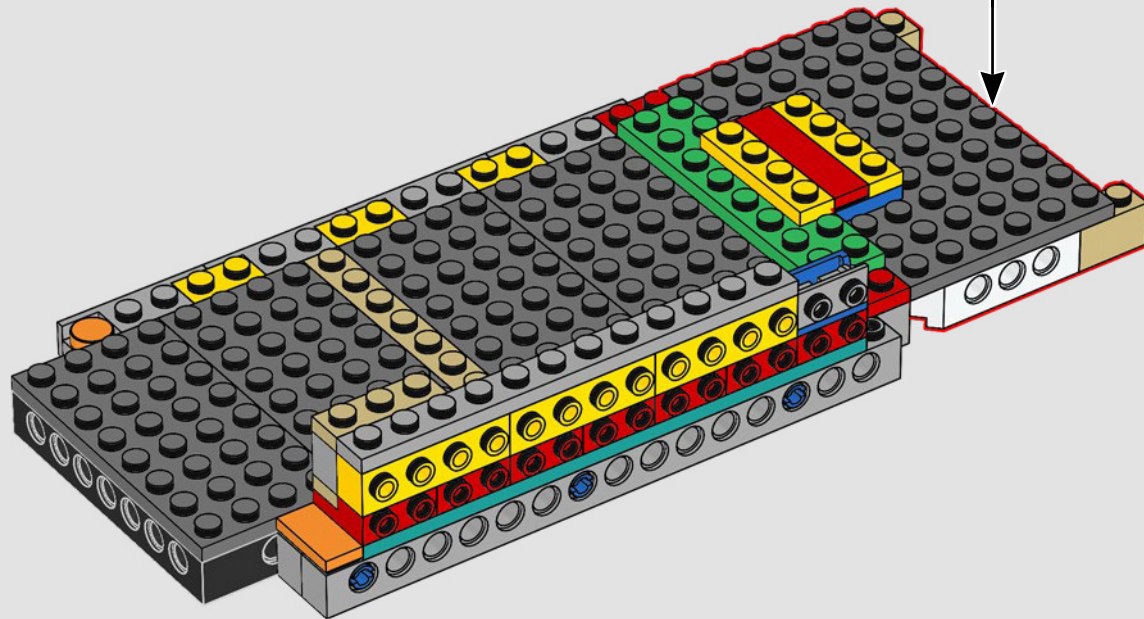
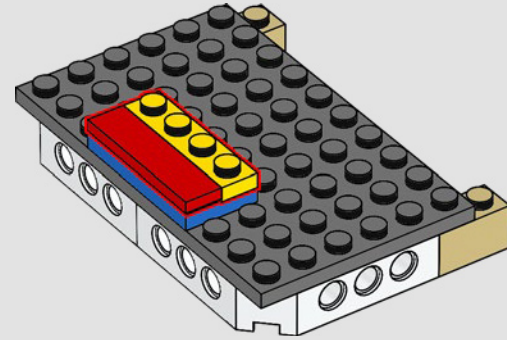

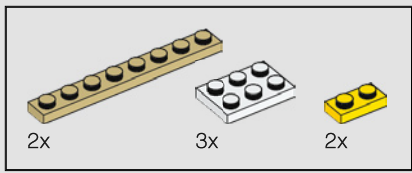

16

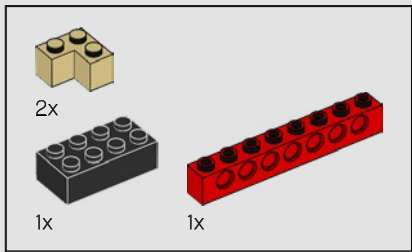
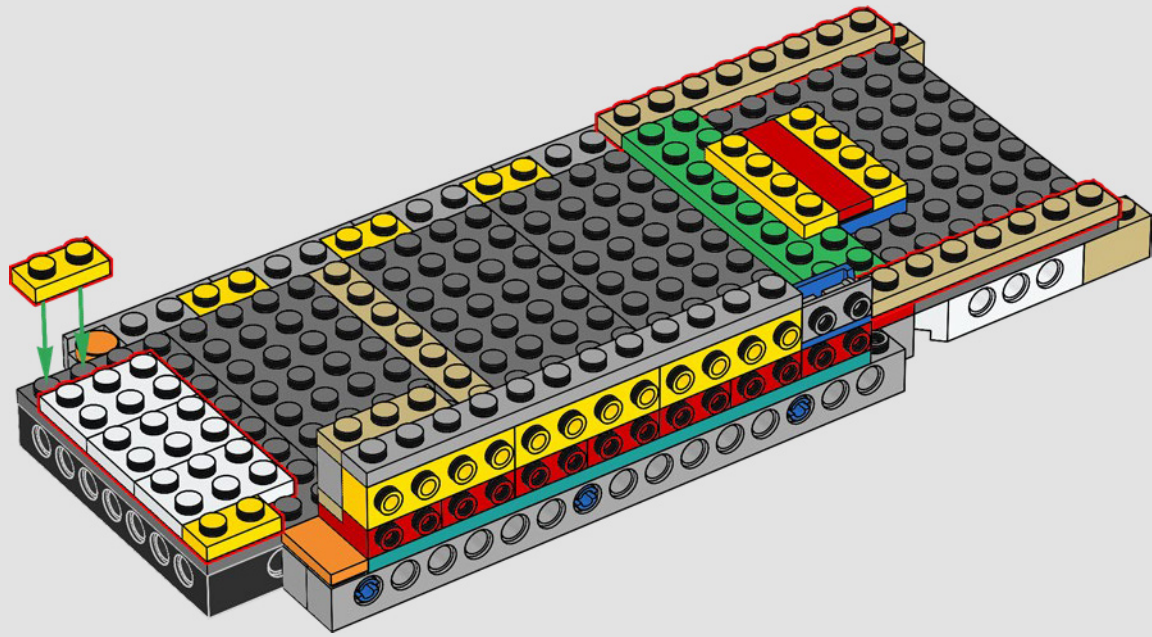

17

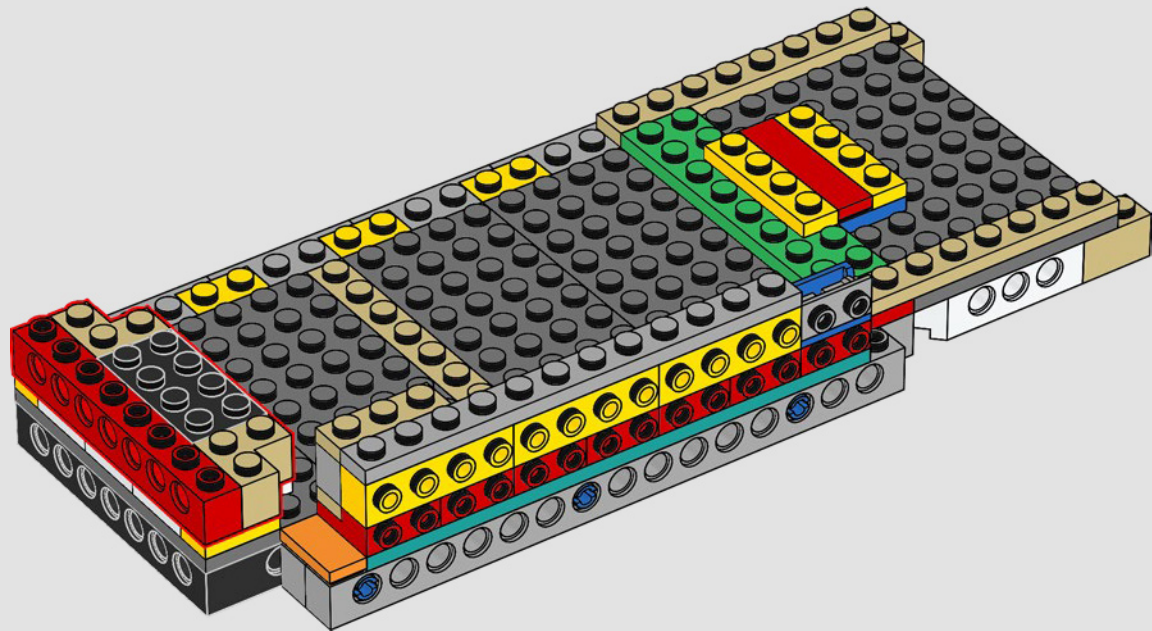

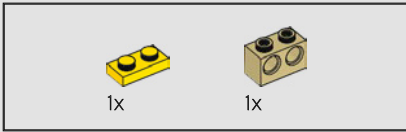
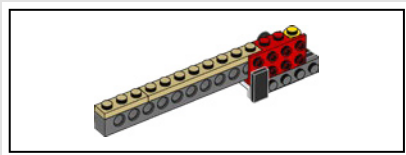

18

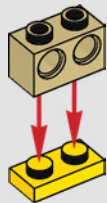

19

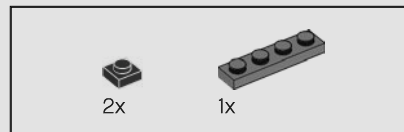
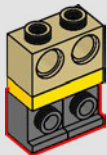

20

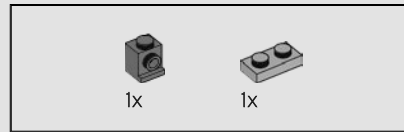
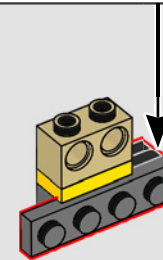
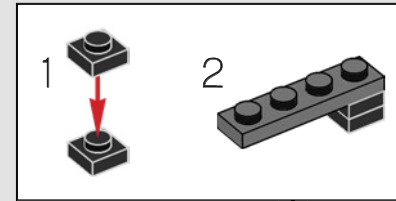

21

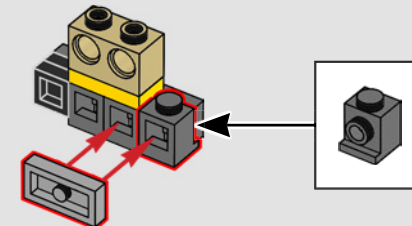
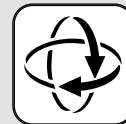

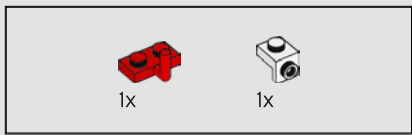

22

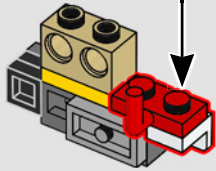
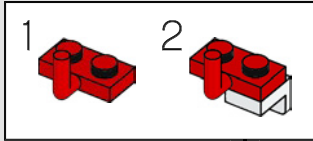

23

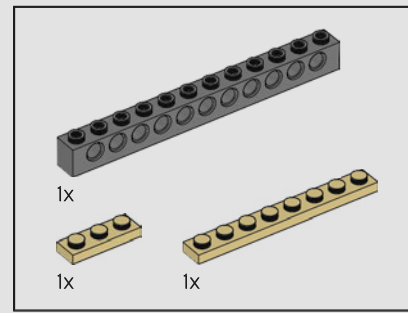
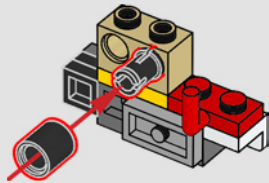

24

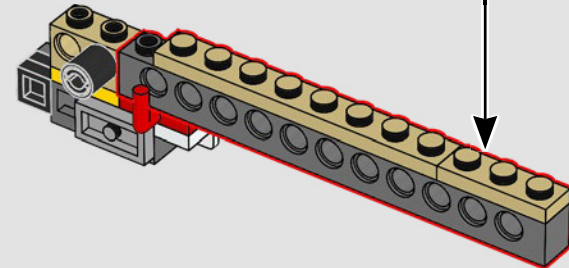
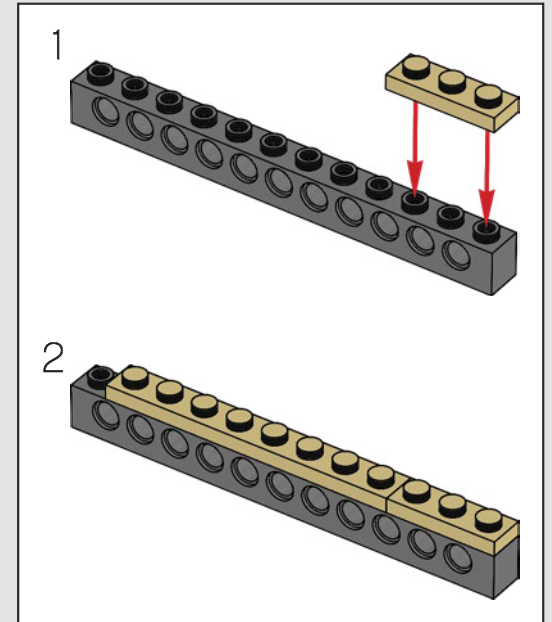

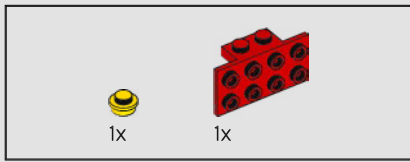

25

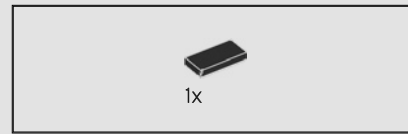
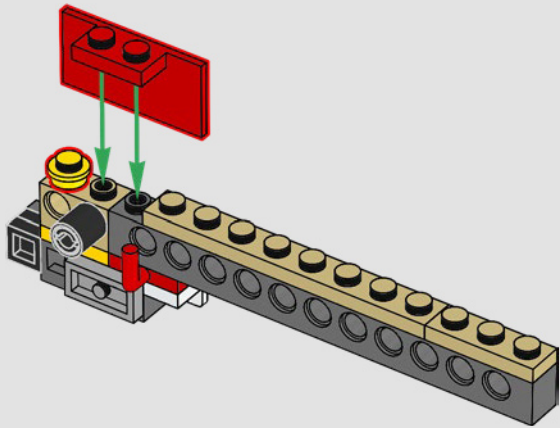

26

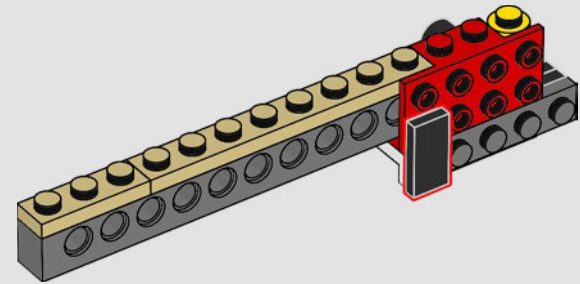
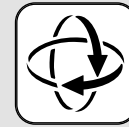

27

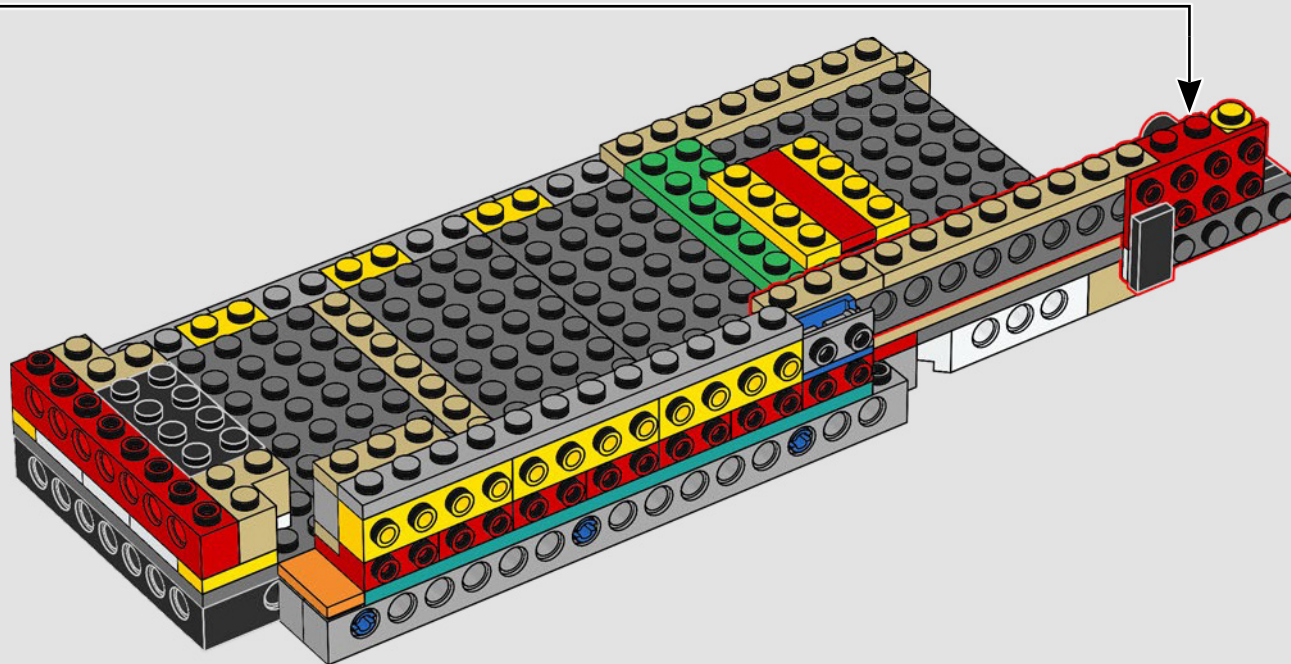

28

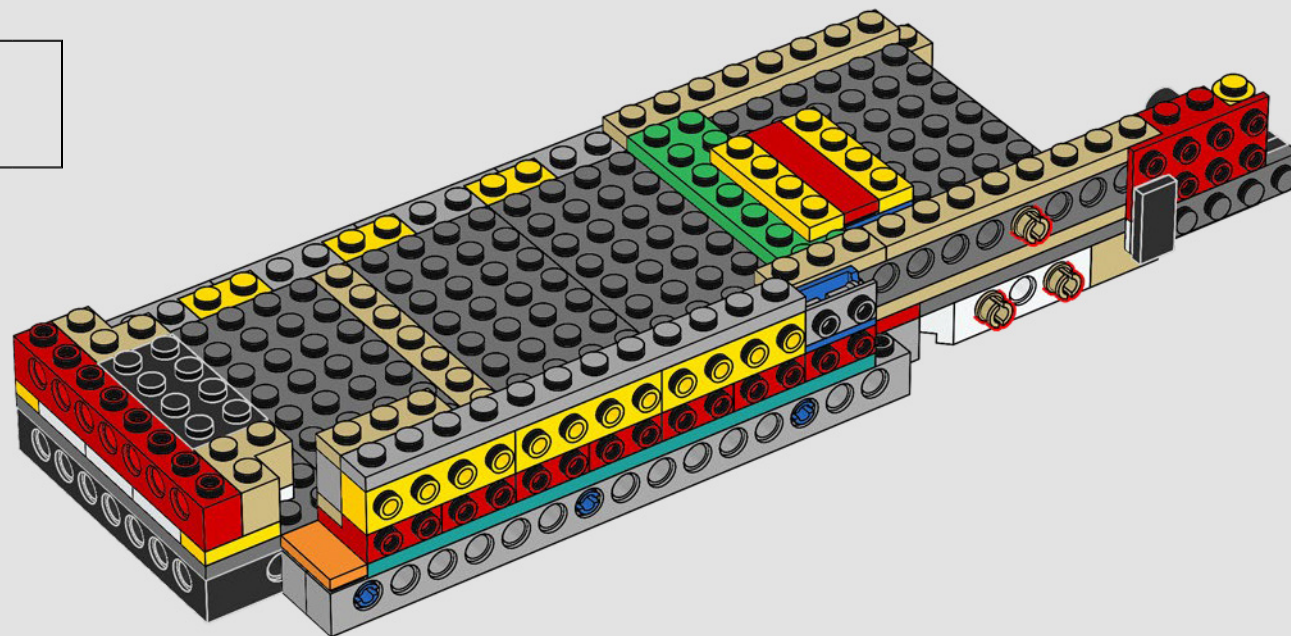

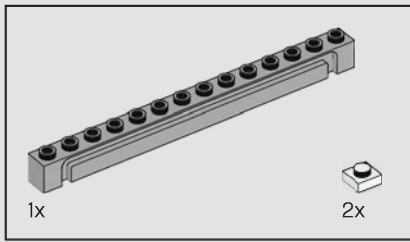

29

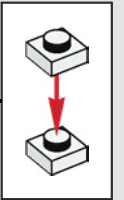
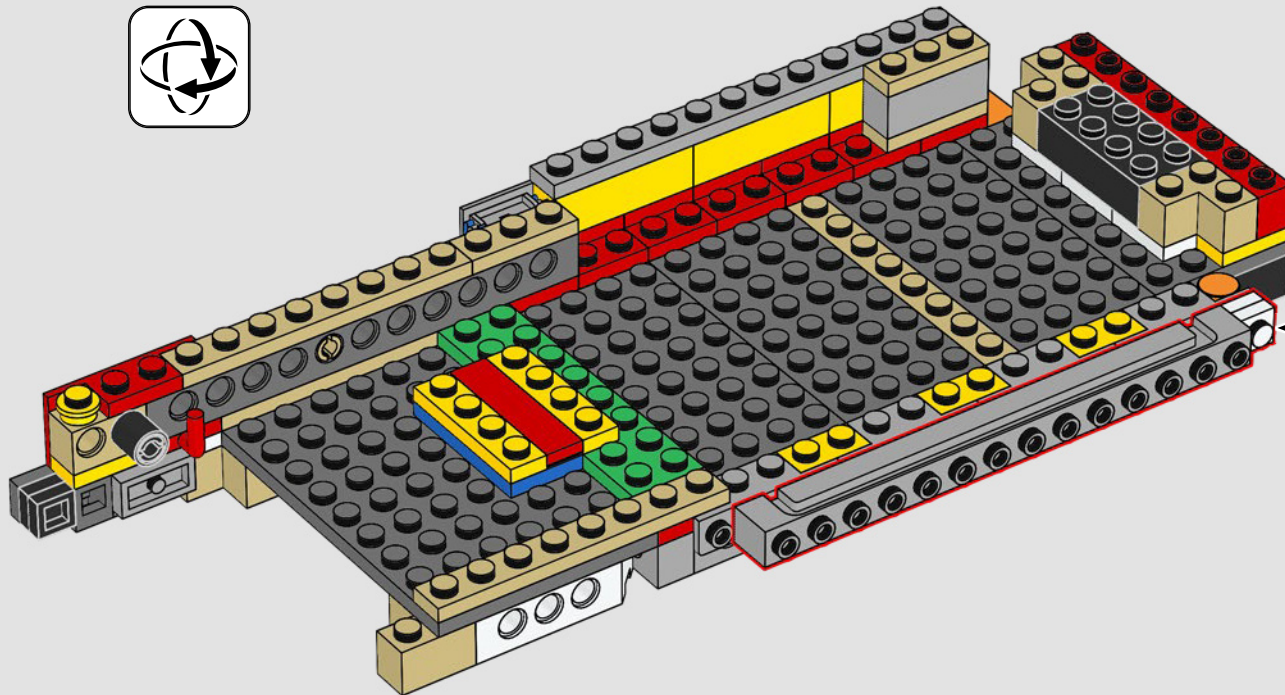

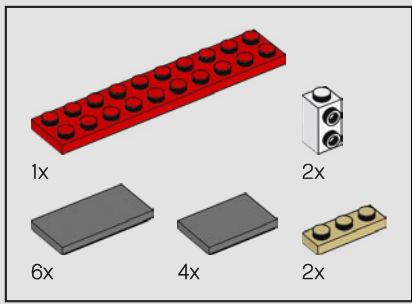

30

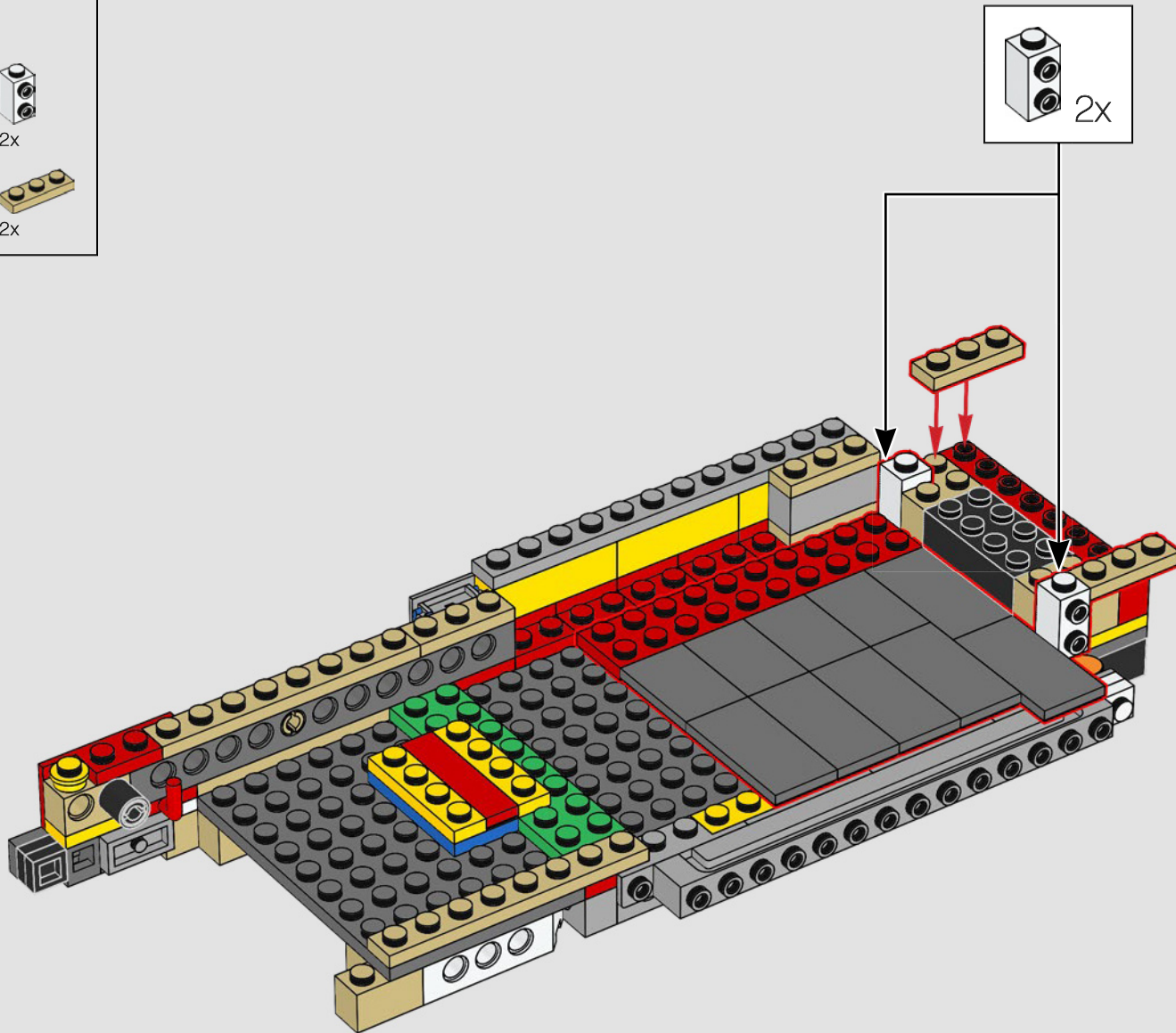

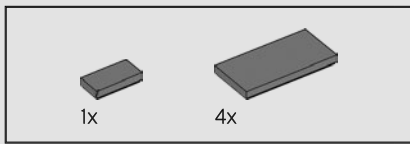

31

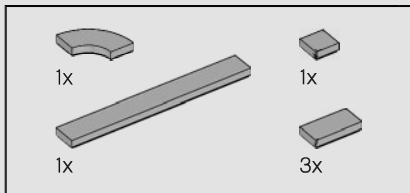
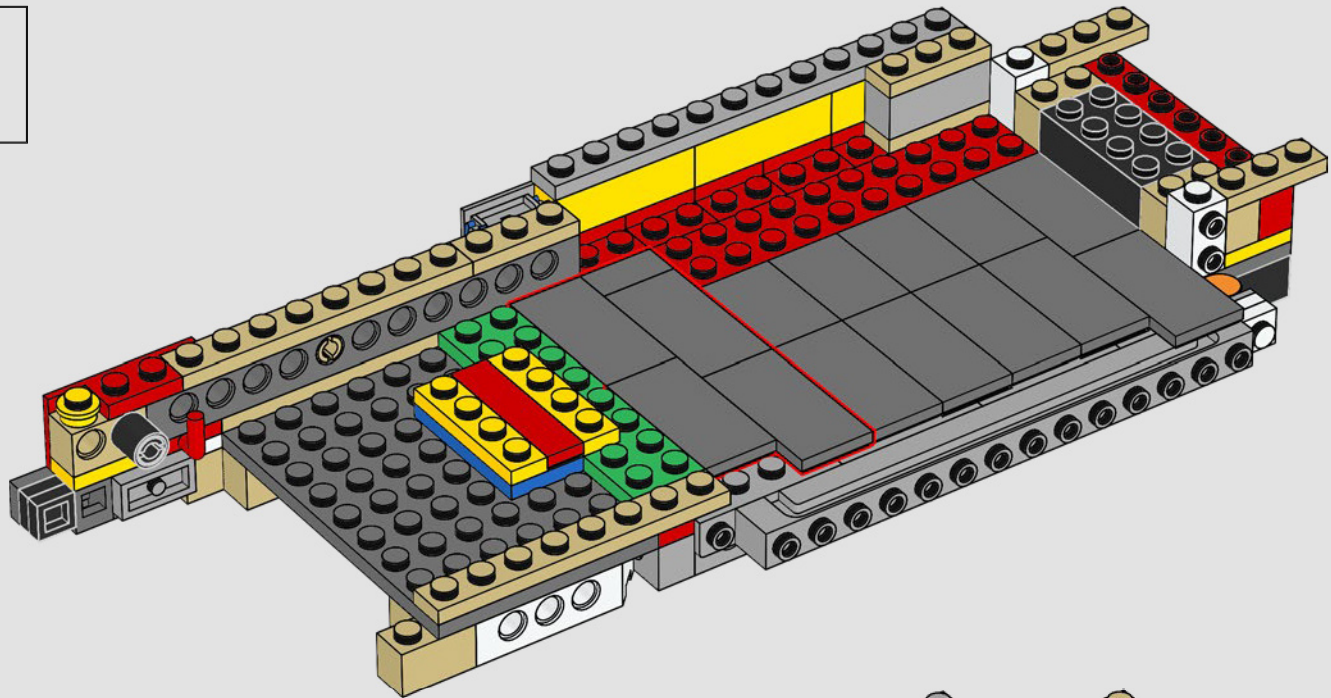

32

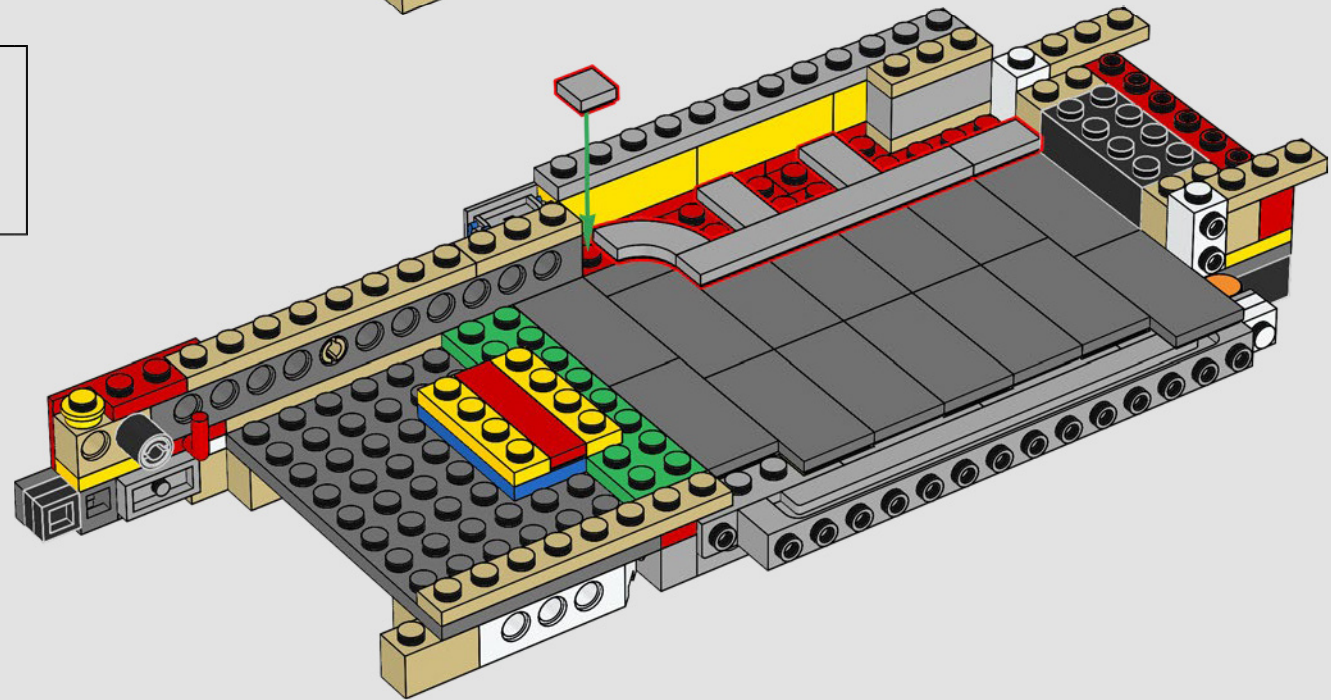

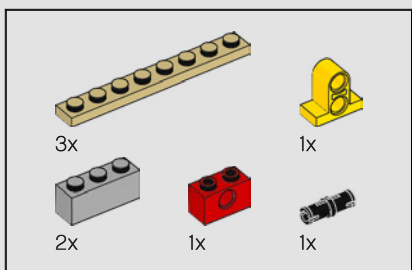

33

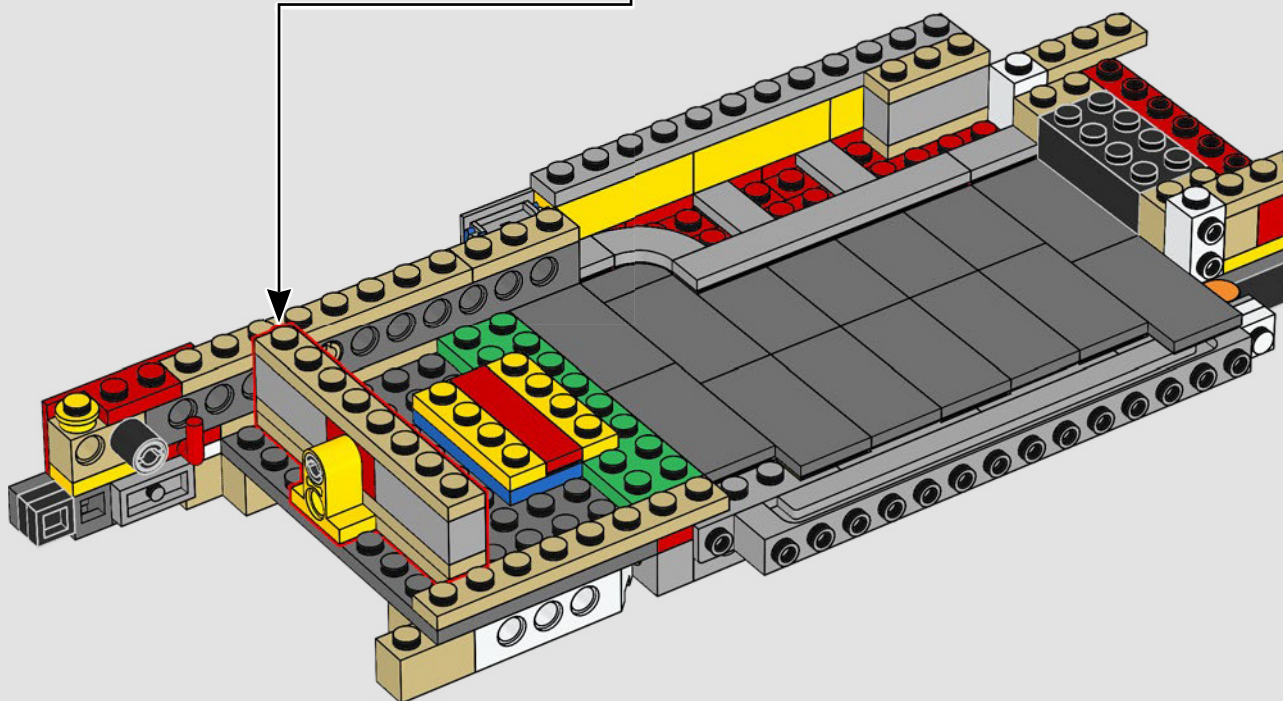
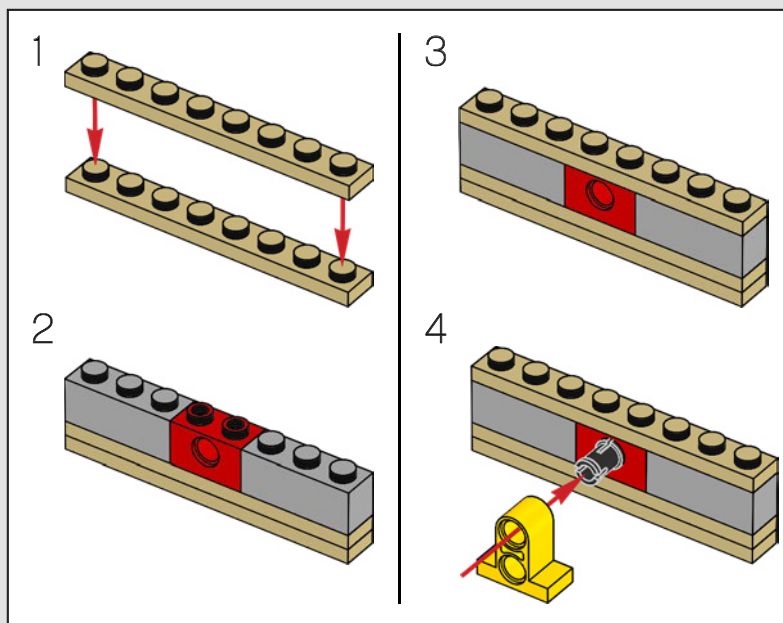

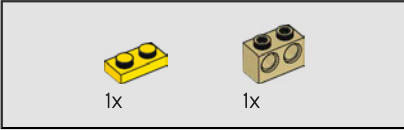
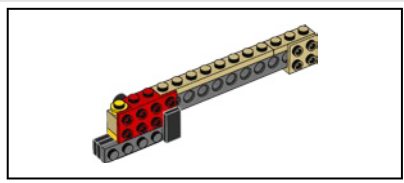

34

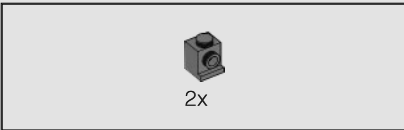
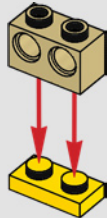

35

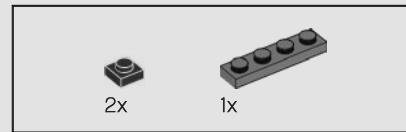
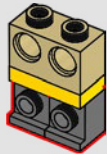

36

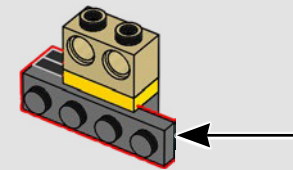
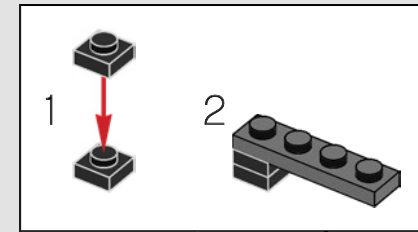

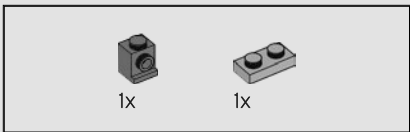

37

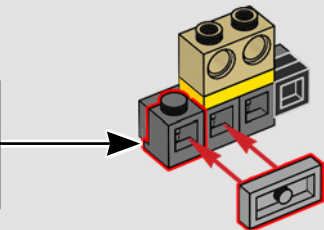
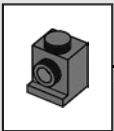

38

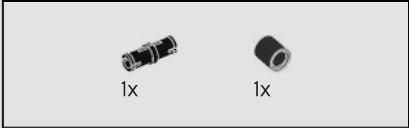
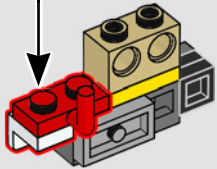
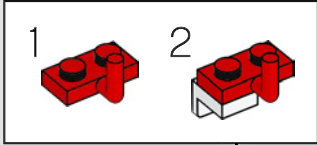

39

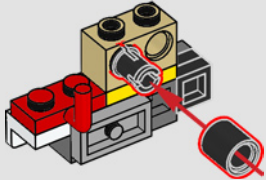

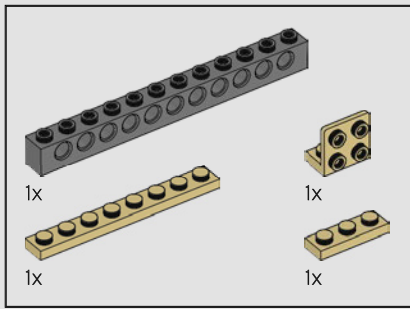

40

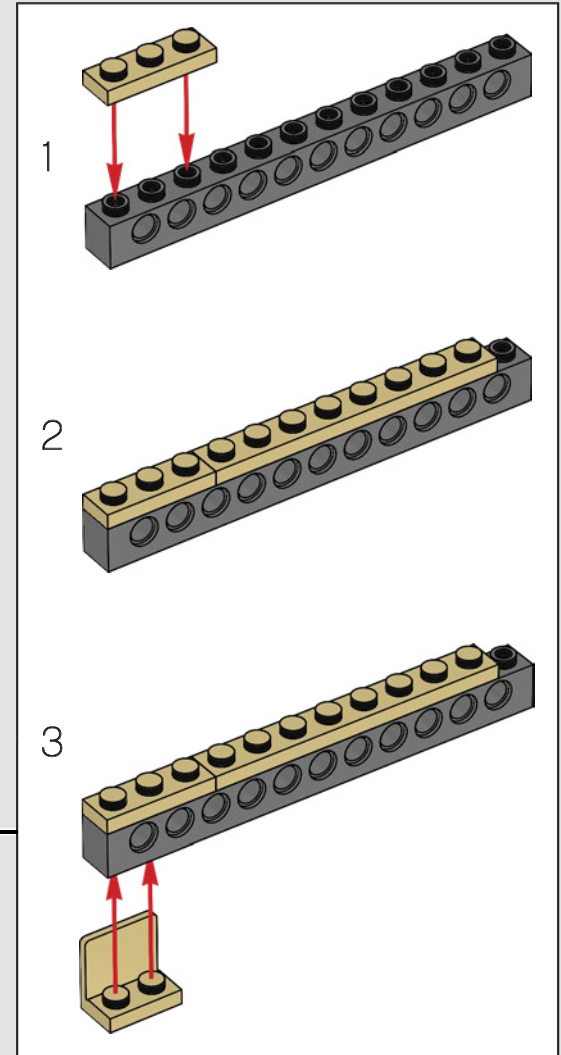
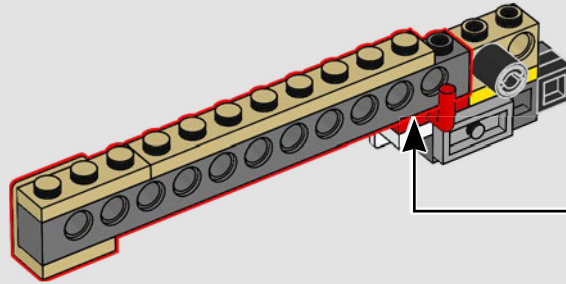

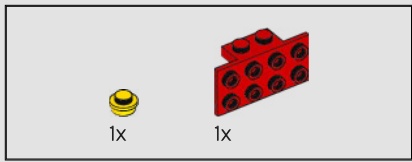

41

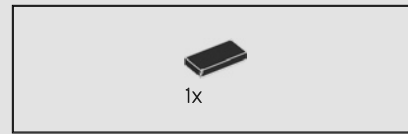
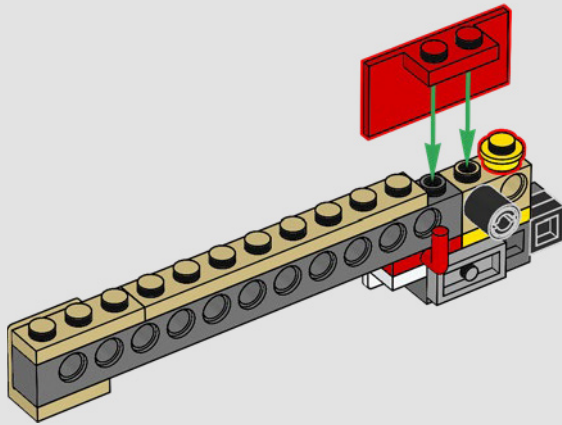

42

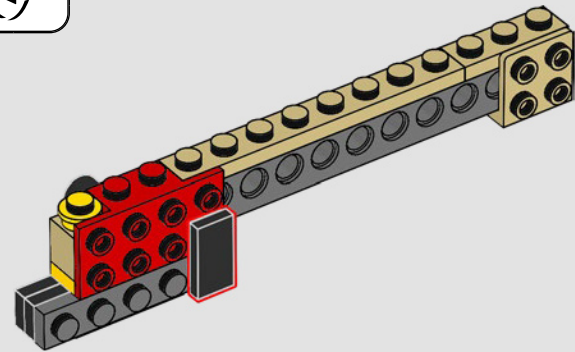
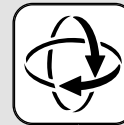

43

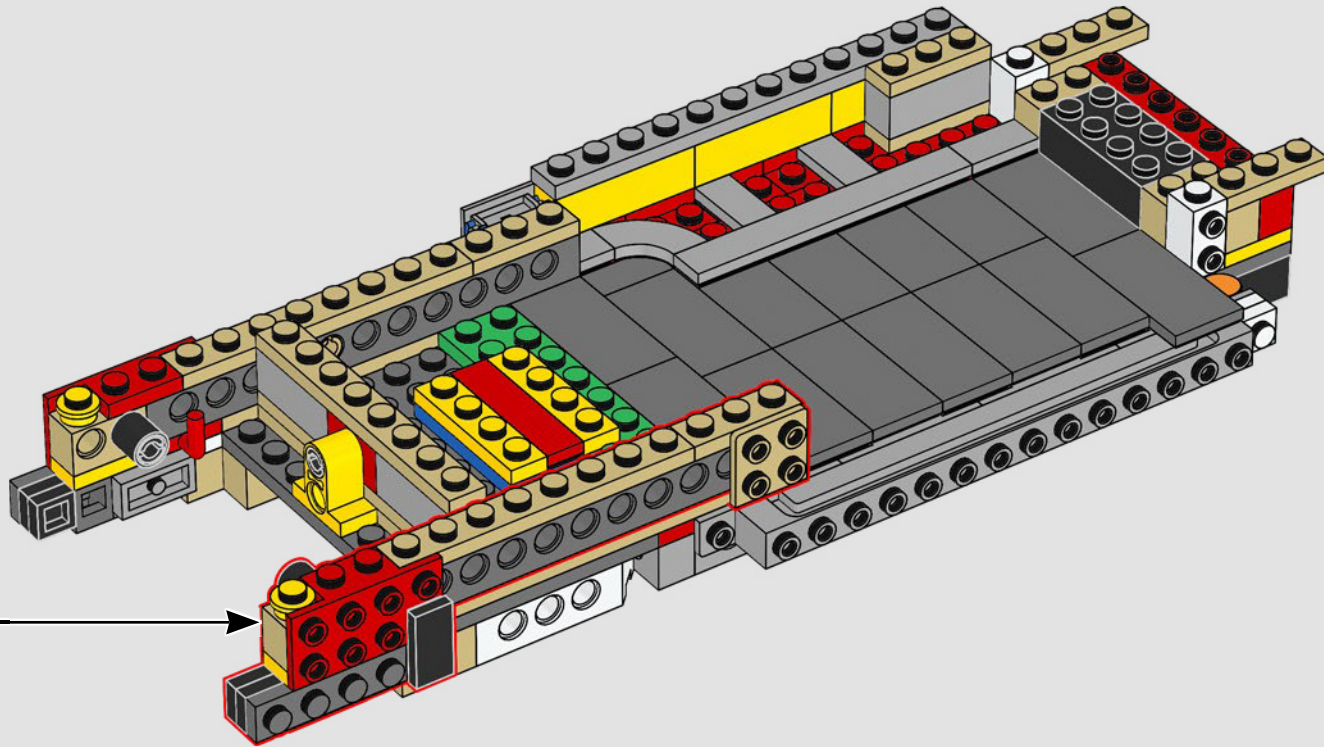



3x

44

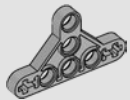
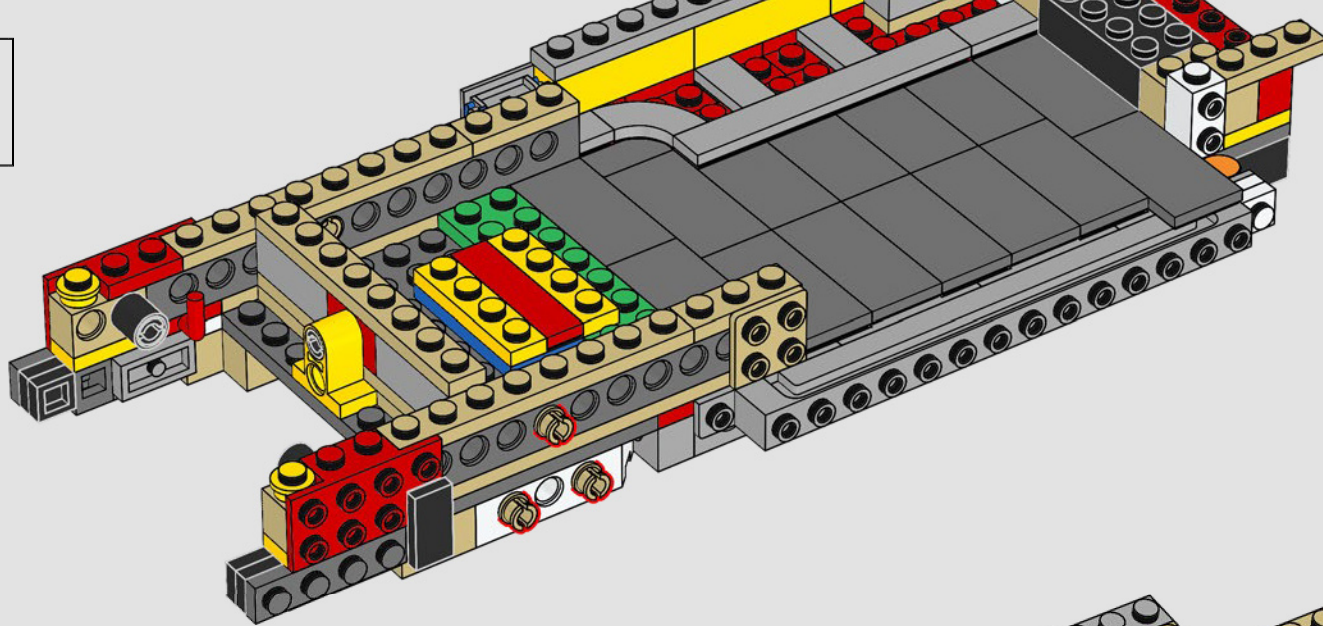

2x



2x



2x



2x

45

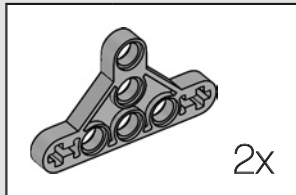

2x

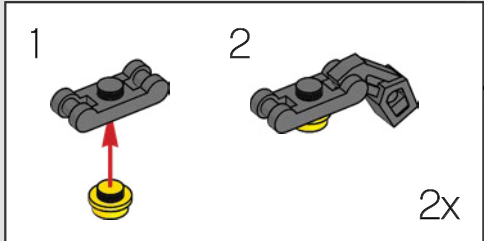

2x

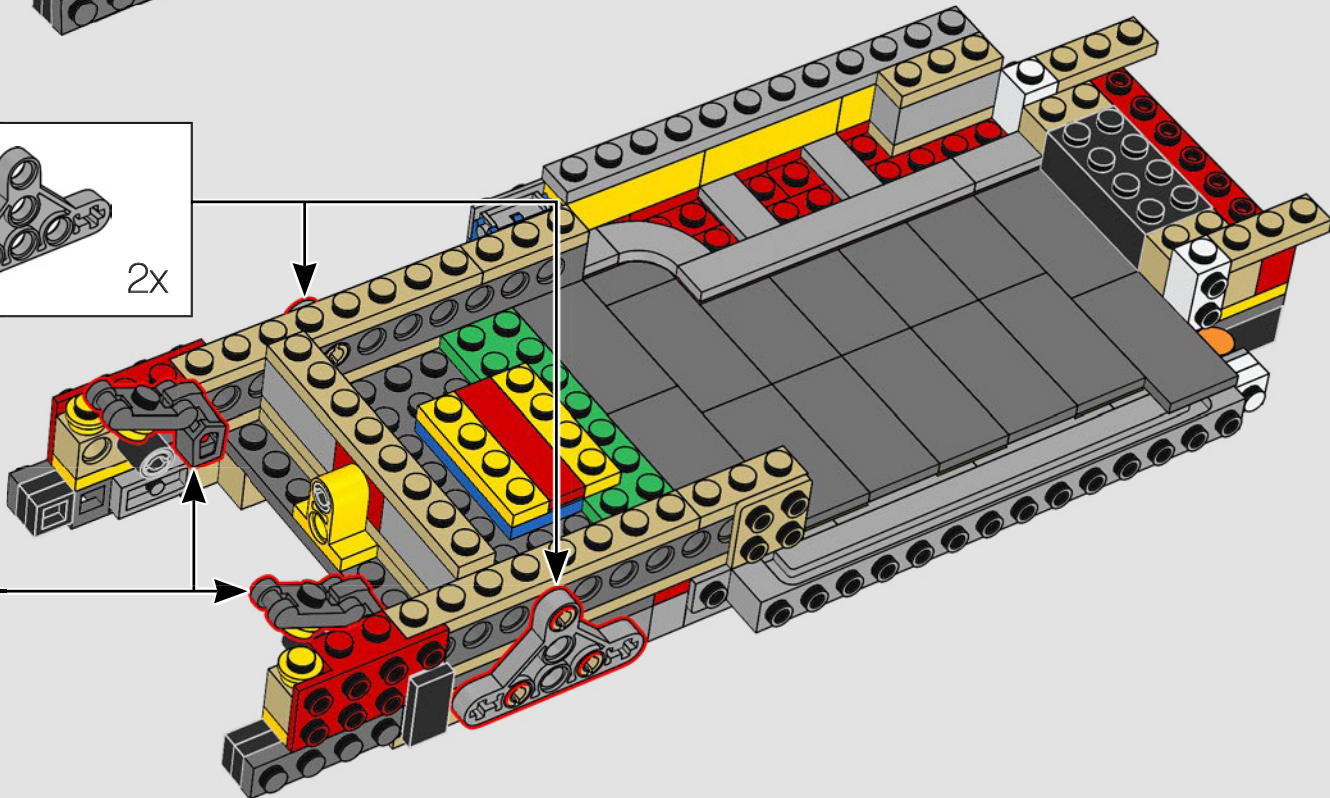

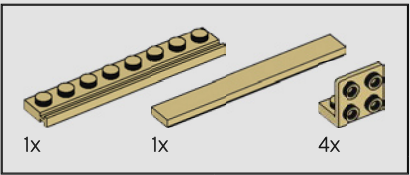
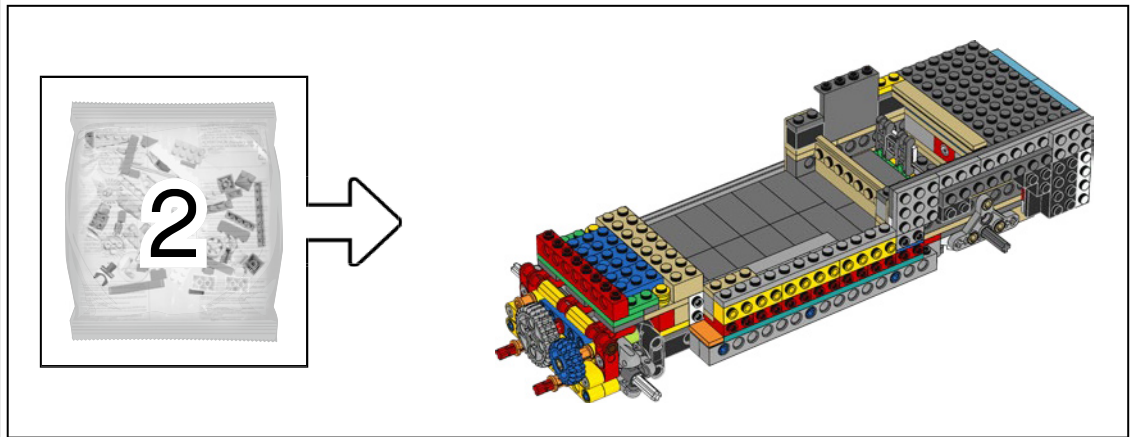

46

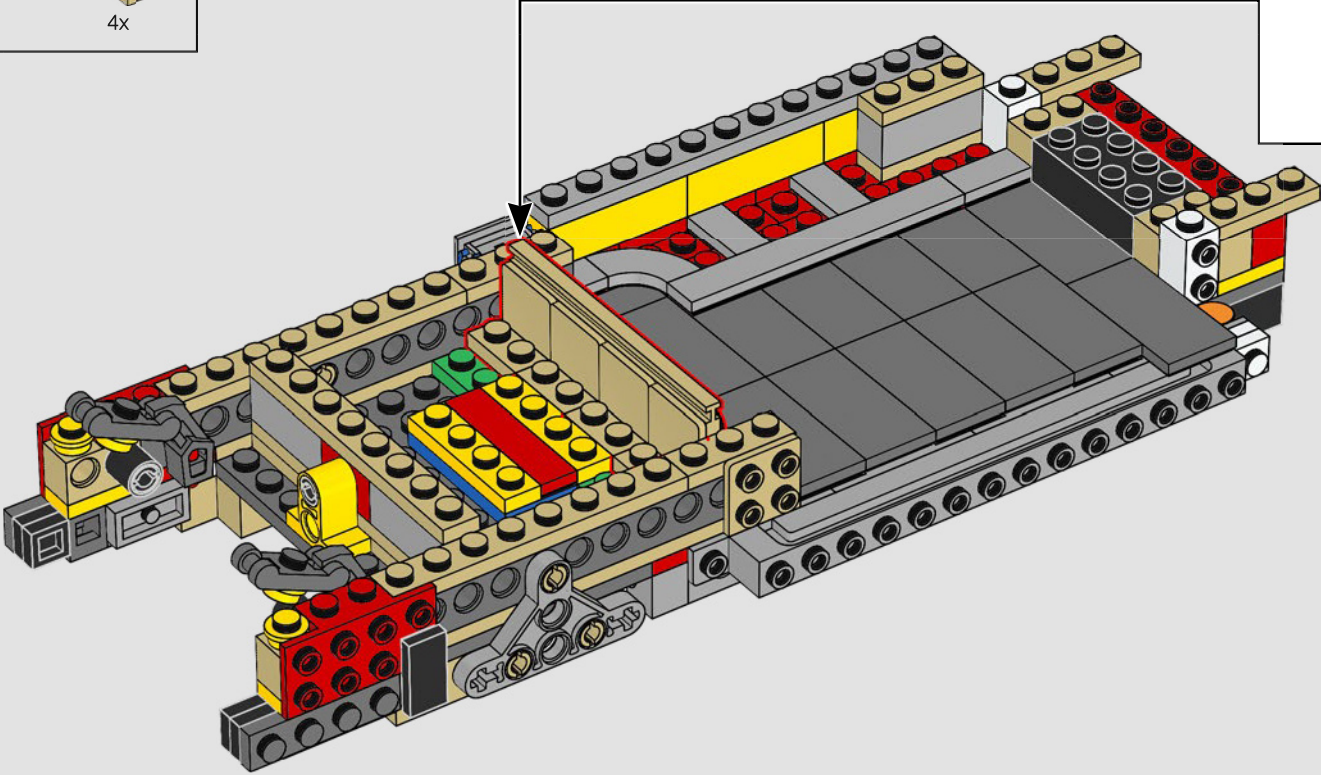
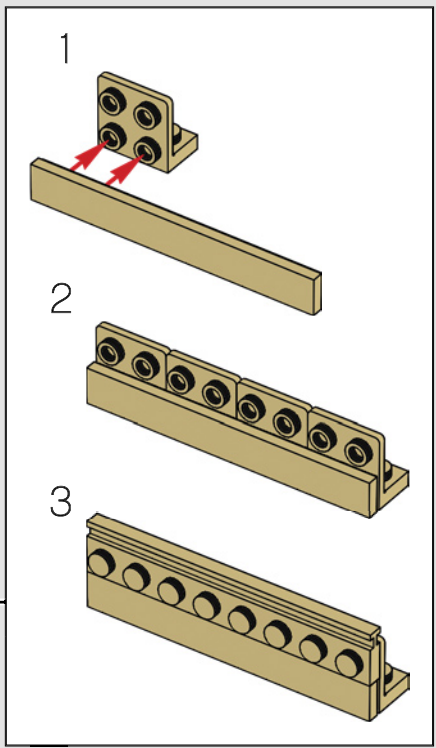

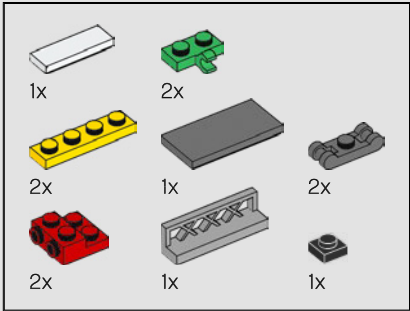
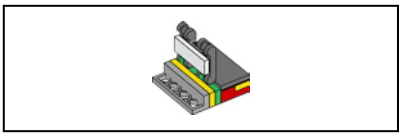

47

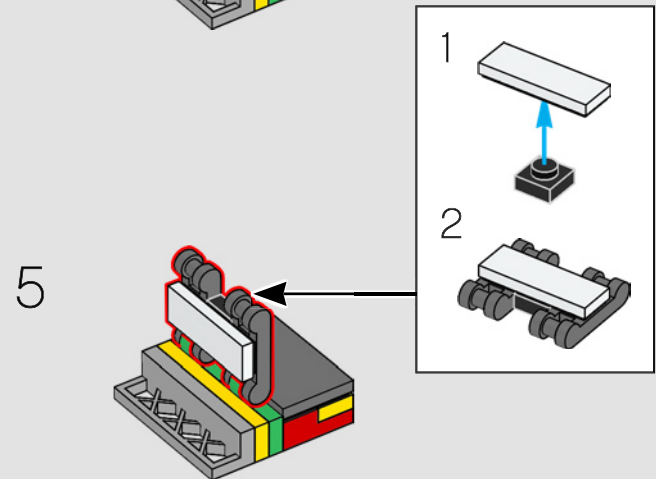
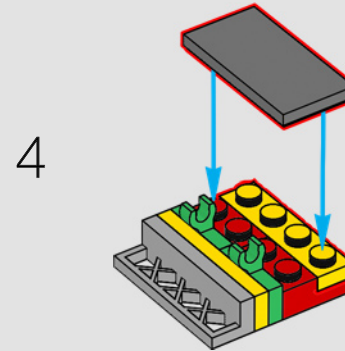
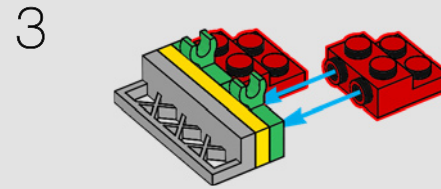
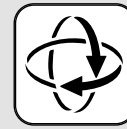
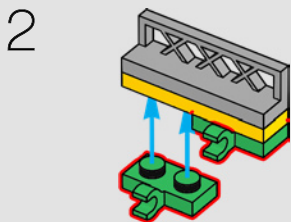
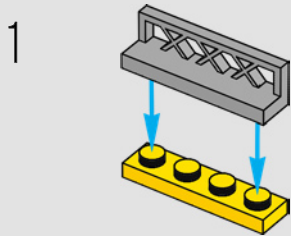

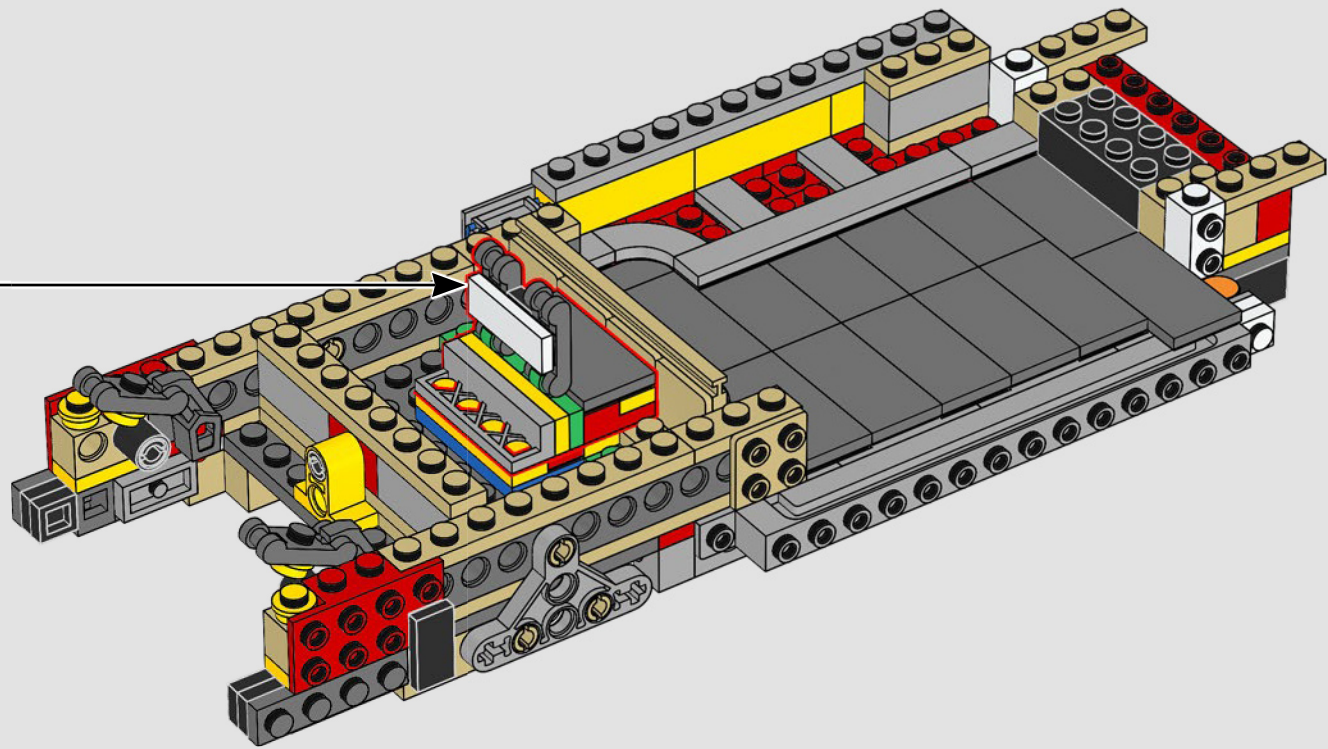

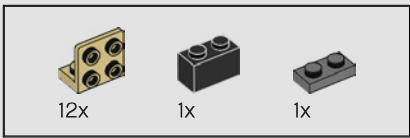

48

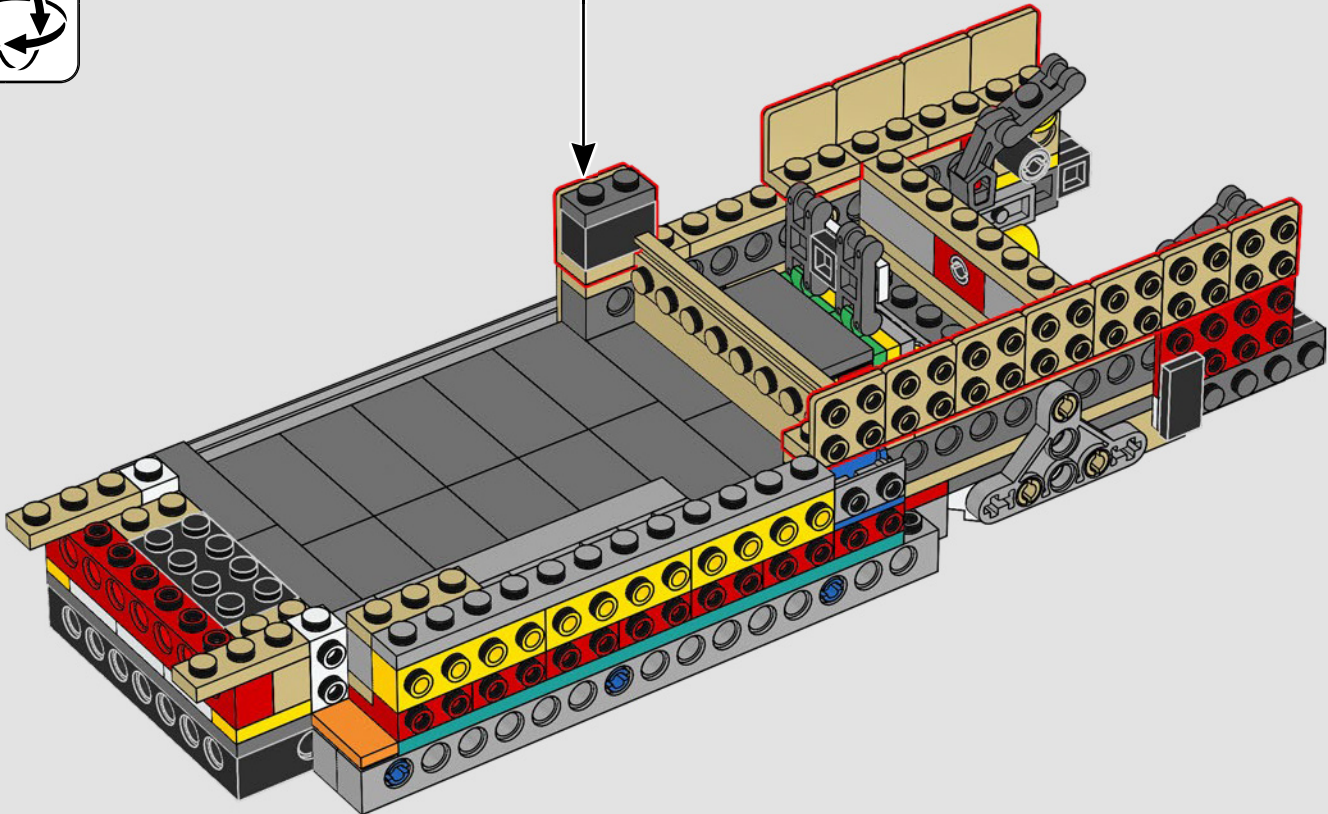
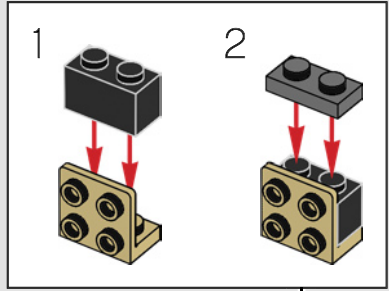

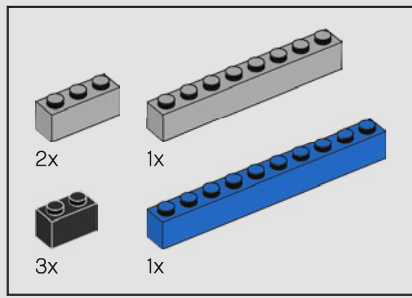

49

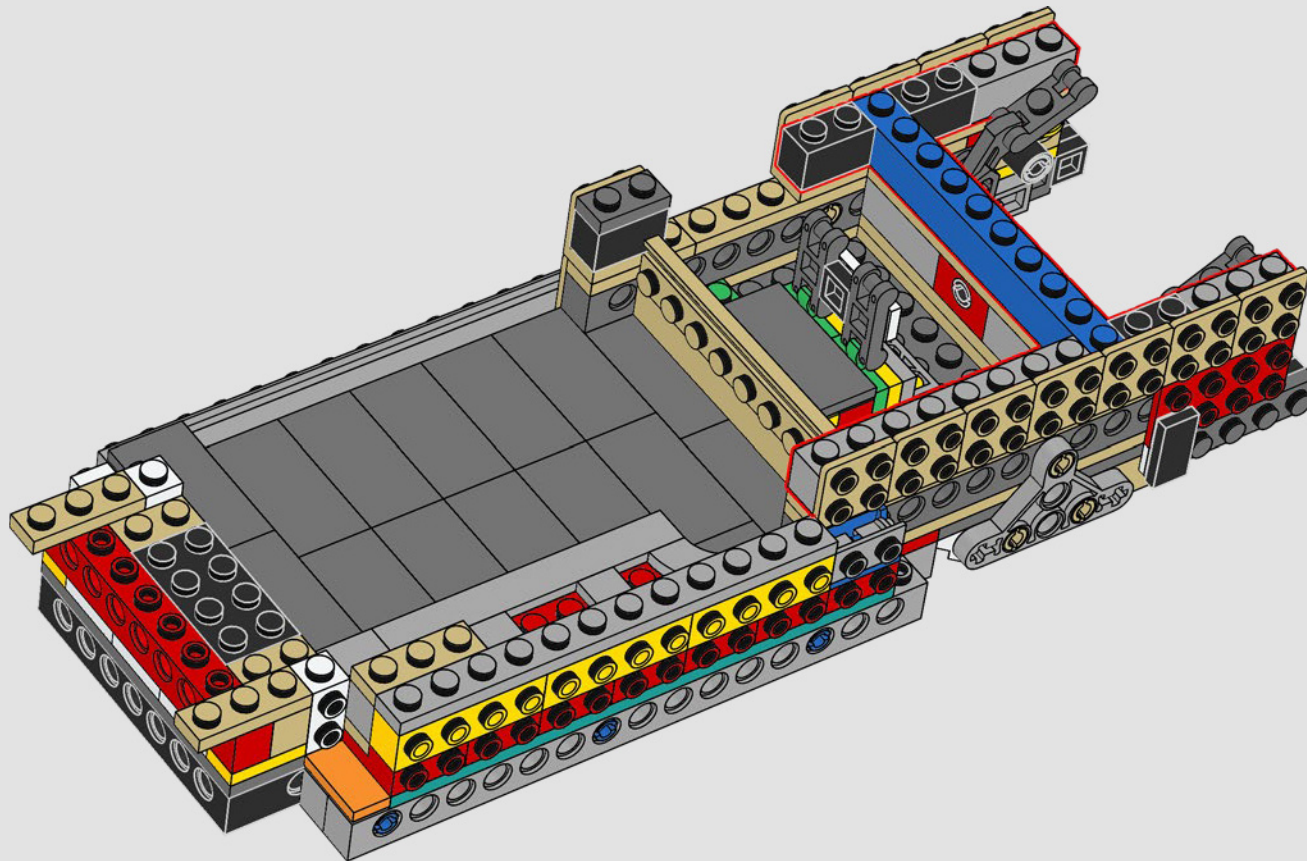

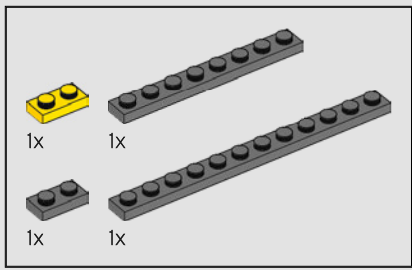

50

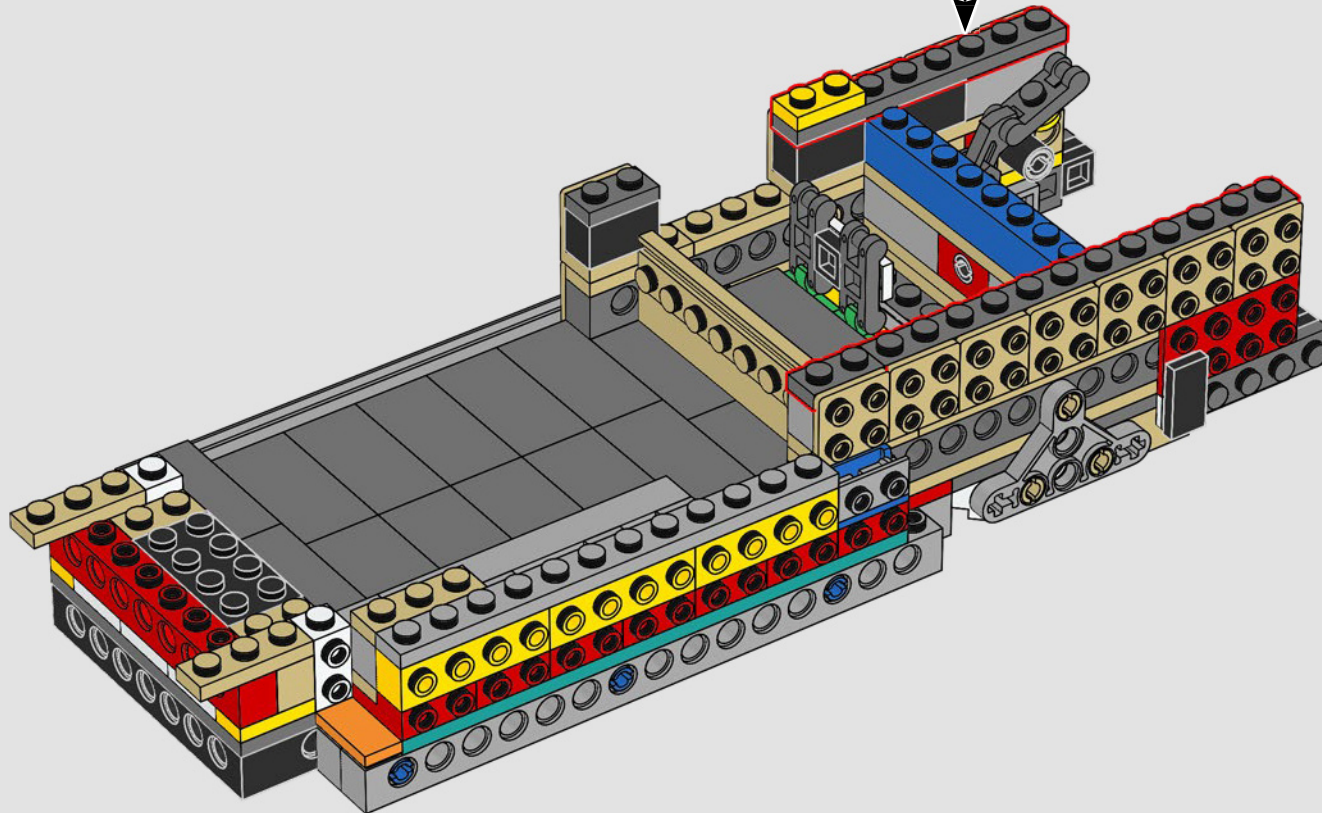
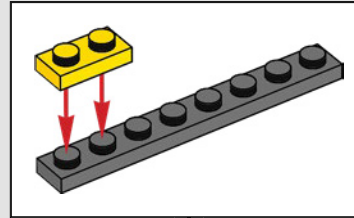

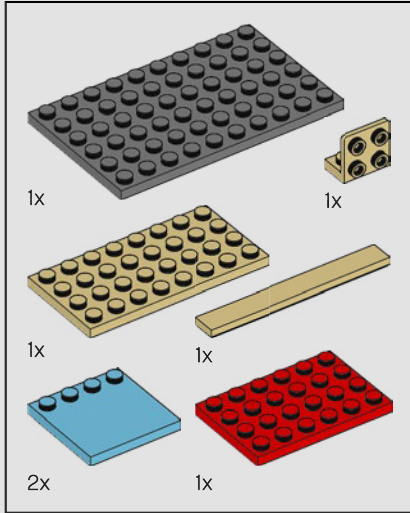
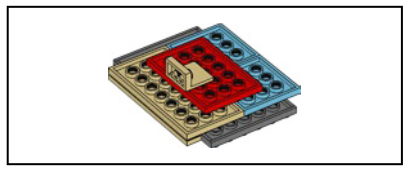

51

1

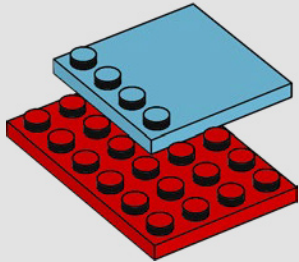

2

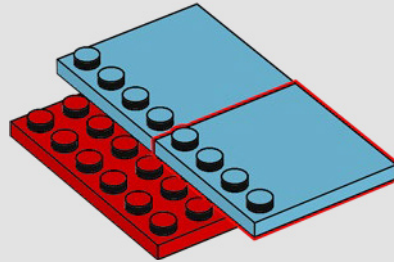

3

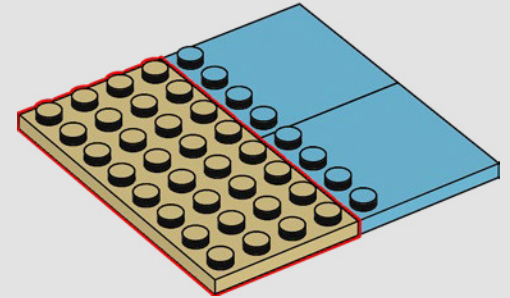

4

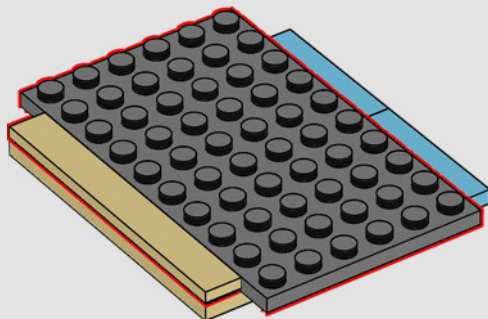

5

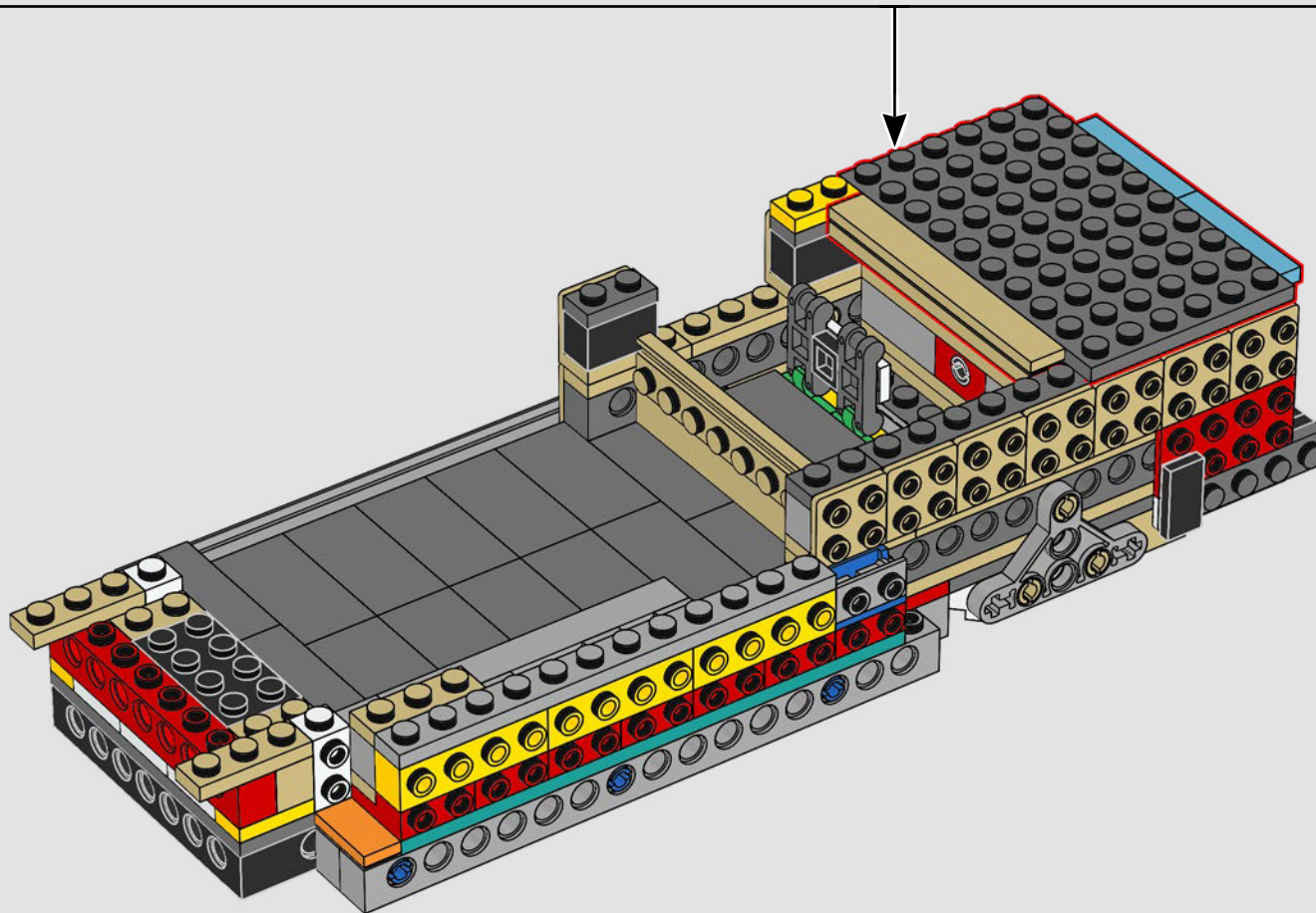
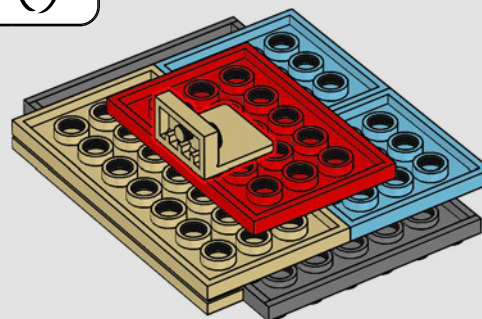

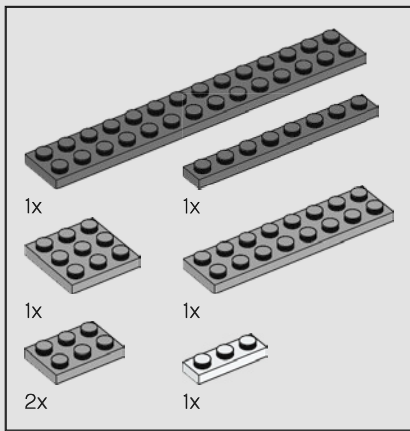

52

1

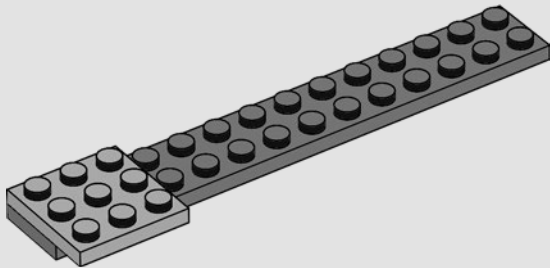

2

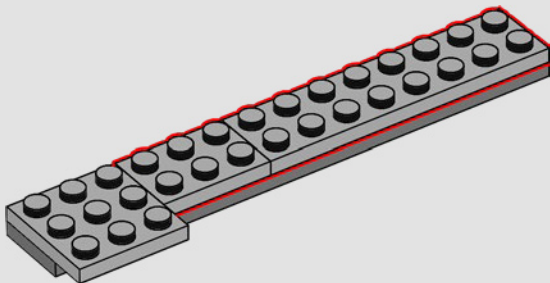

3

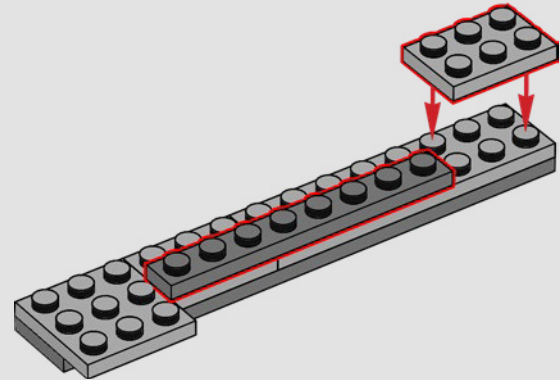

4

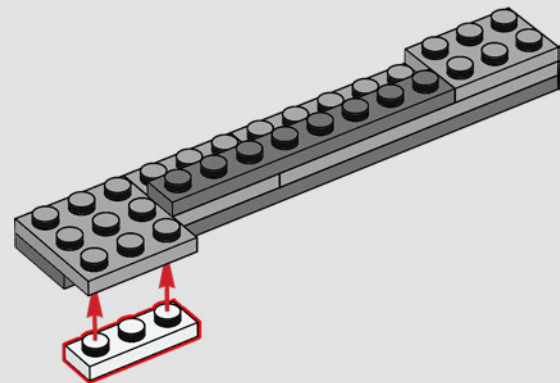

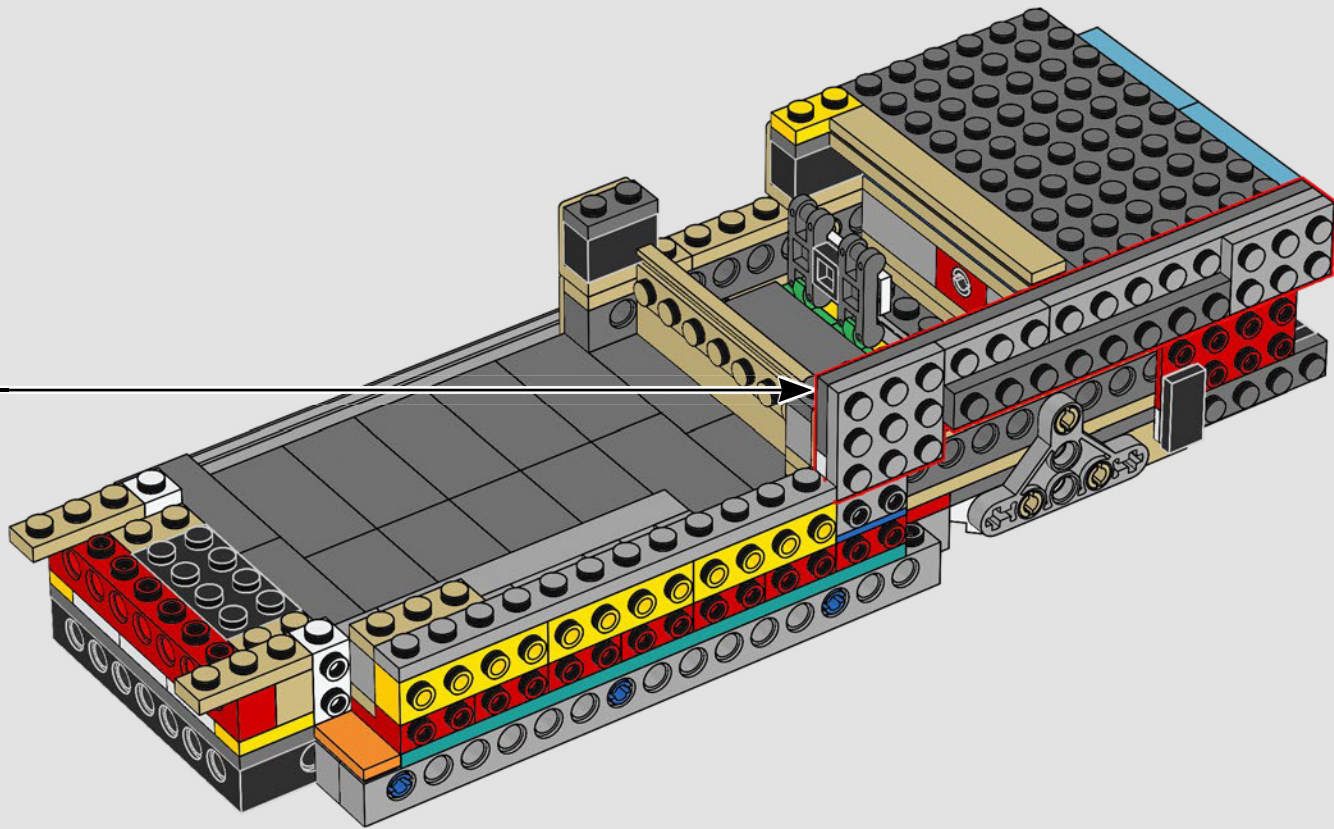

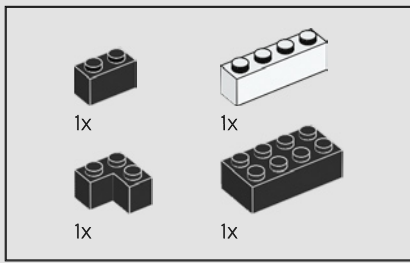

53

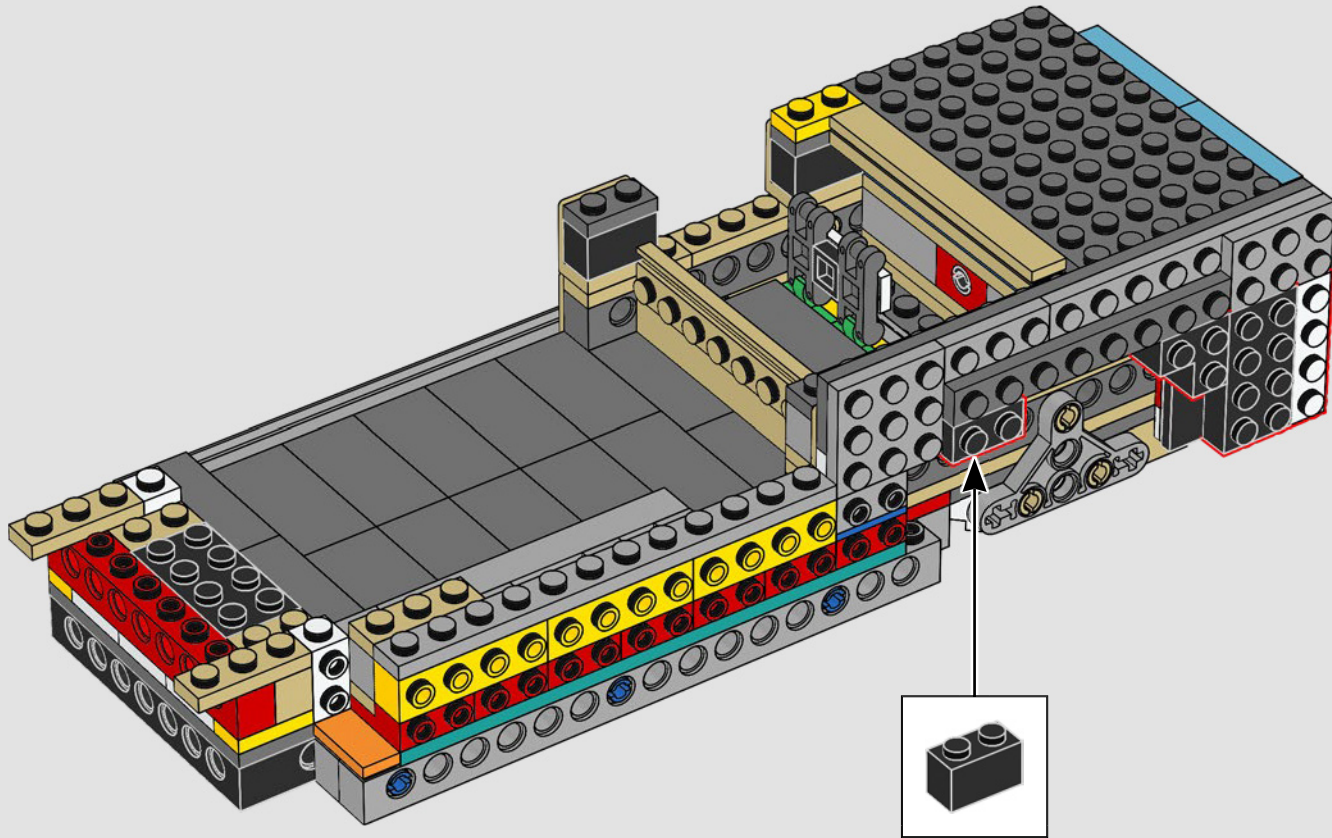

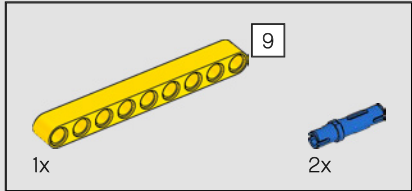
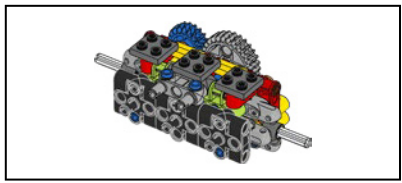

54

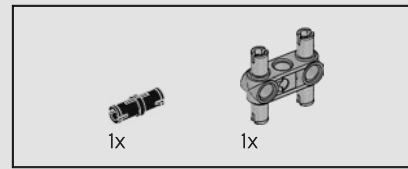
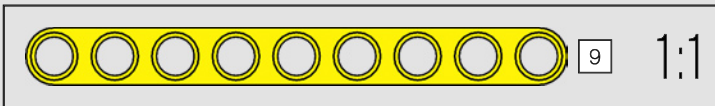
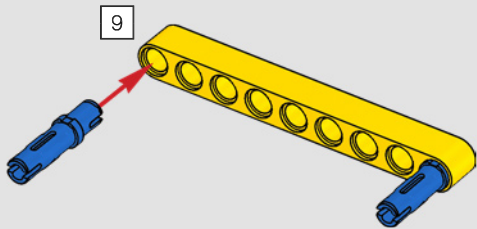

55

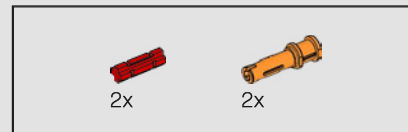
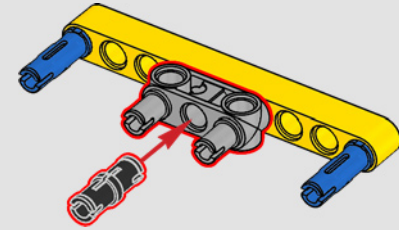

56

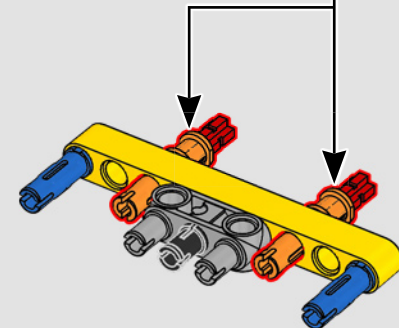
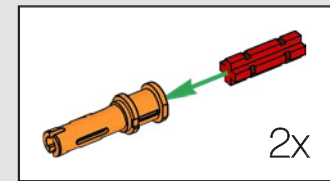

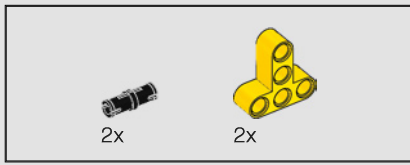

57

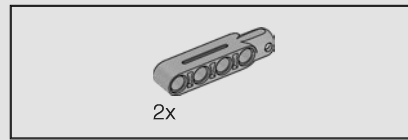
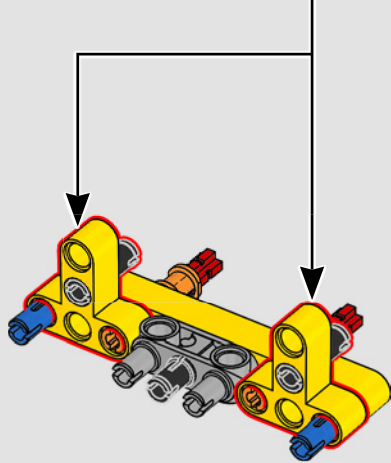
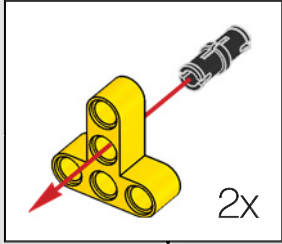

58

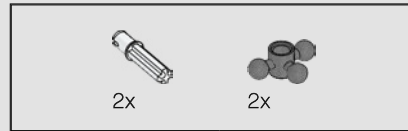
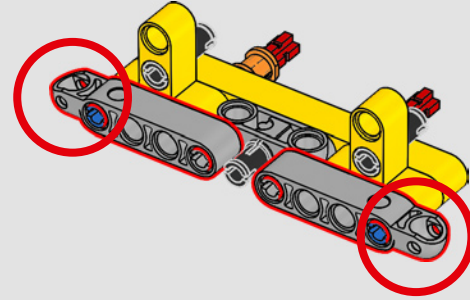

59

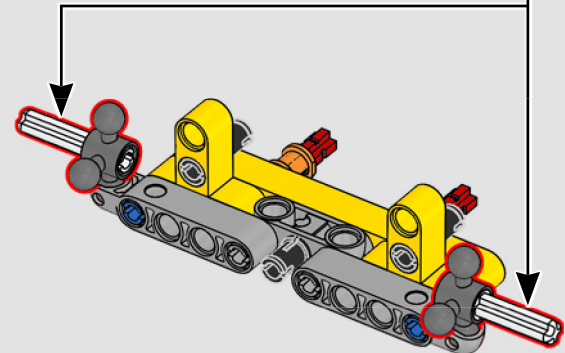
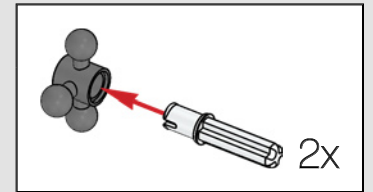

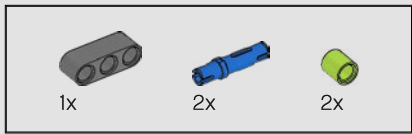

60

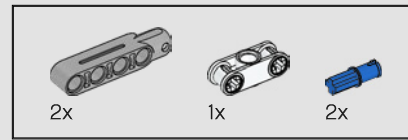
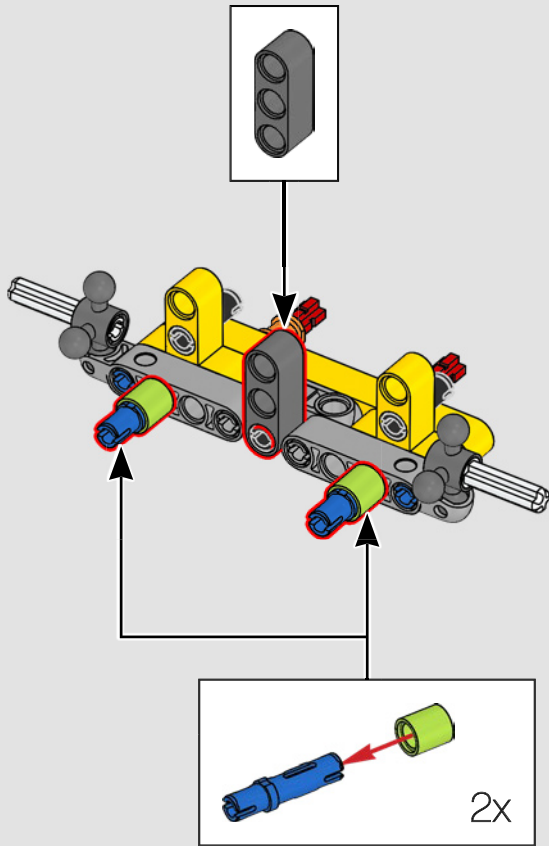

61

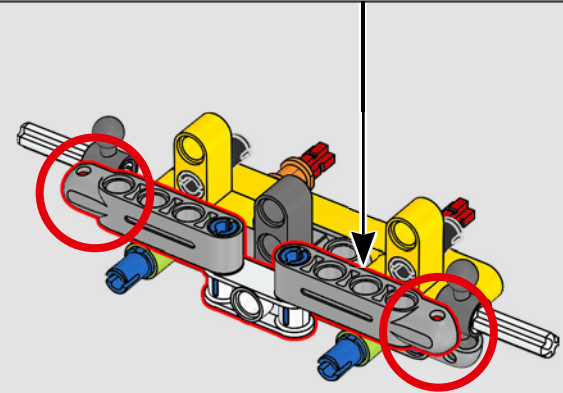
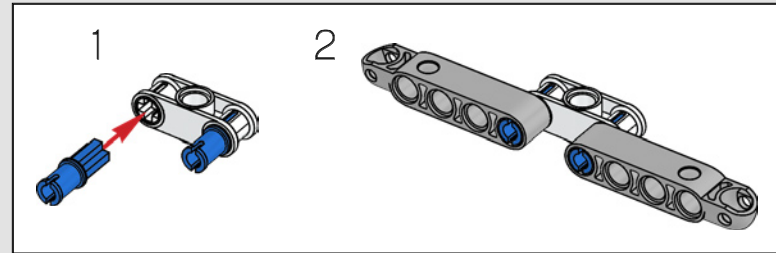

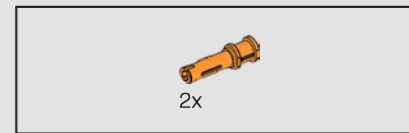
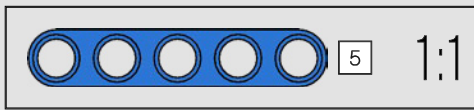
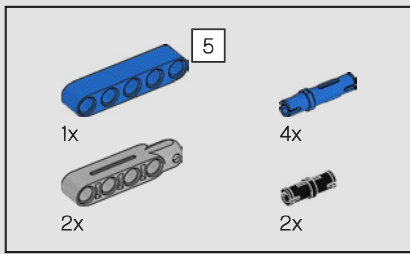

62

63

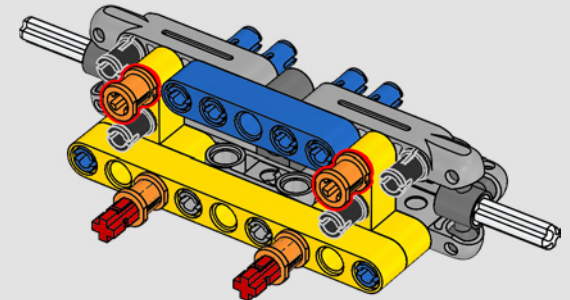
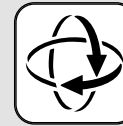
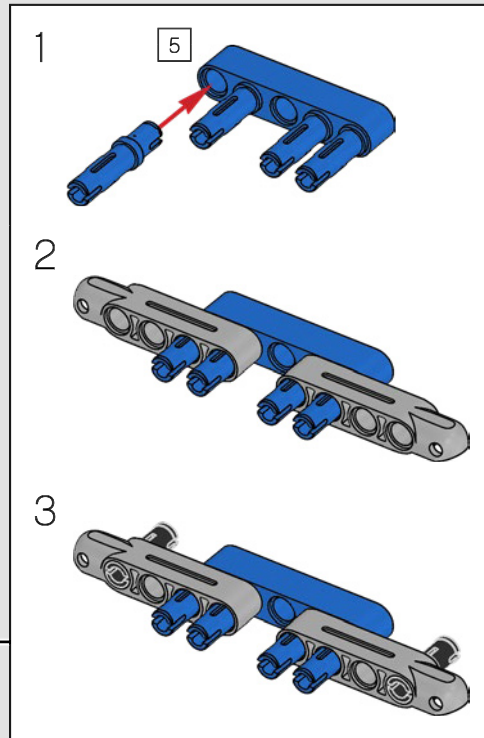
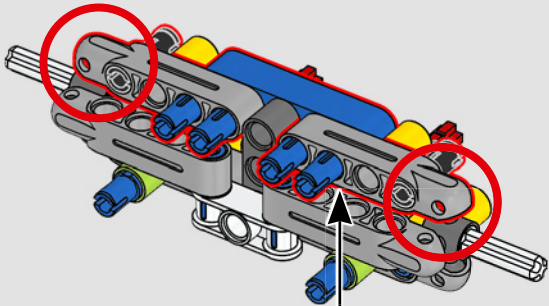

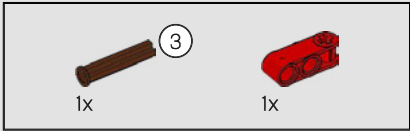
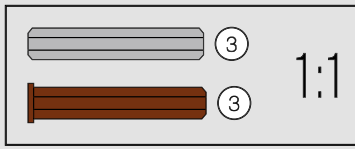
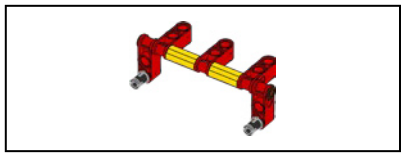

64

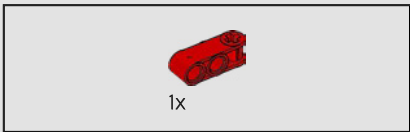
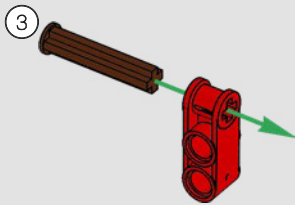

65

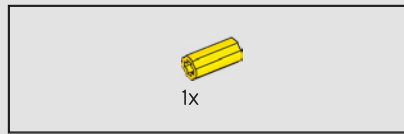
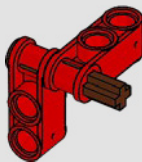

66

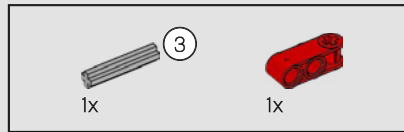
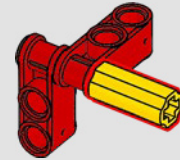

67

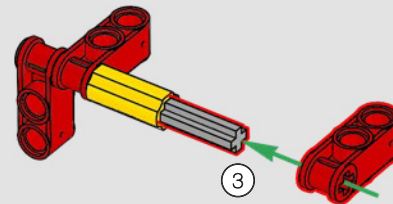

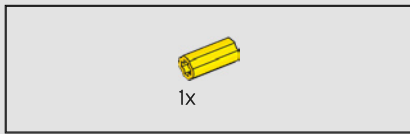

68

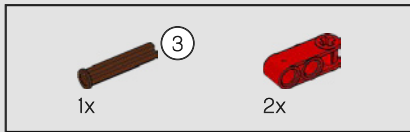
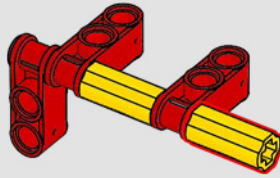

69

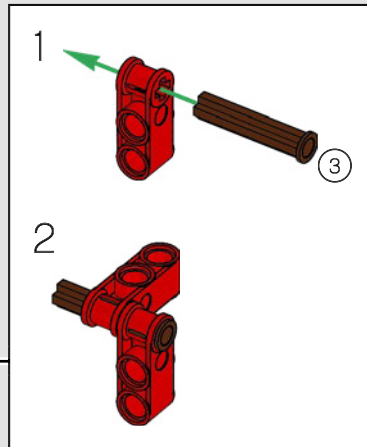
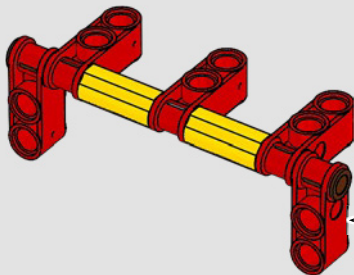

70

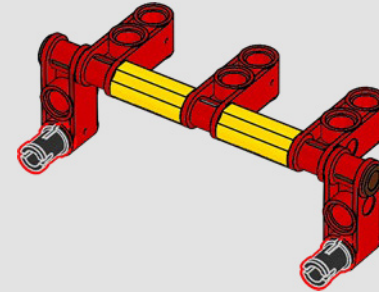

71

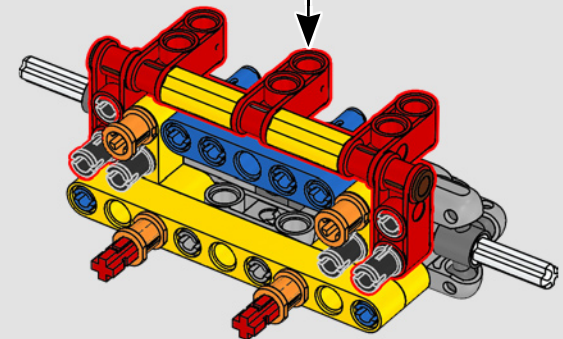

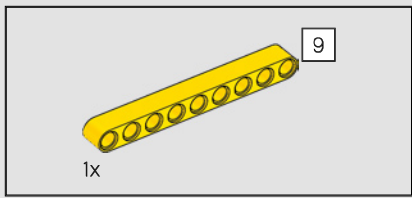

72

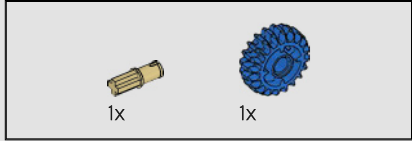
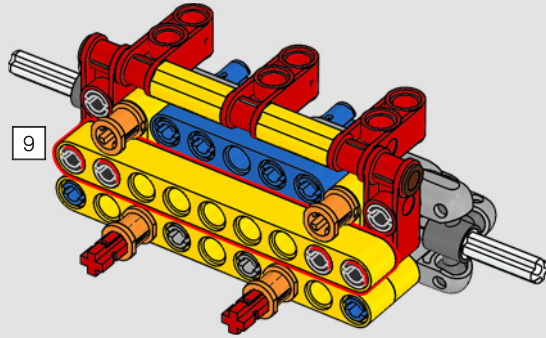

73

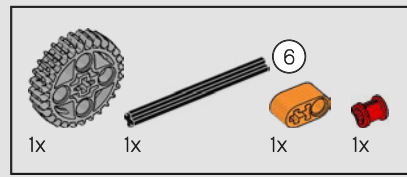
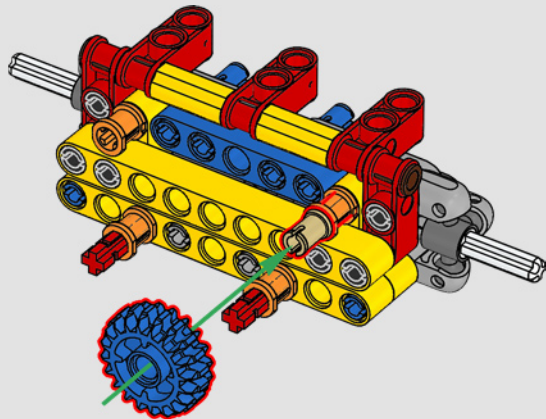

74

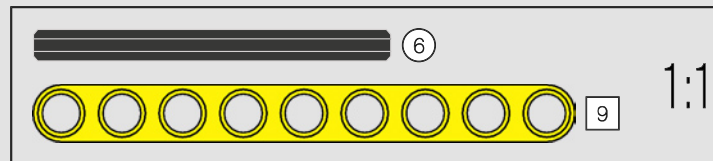
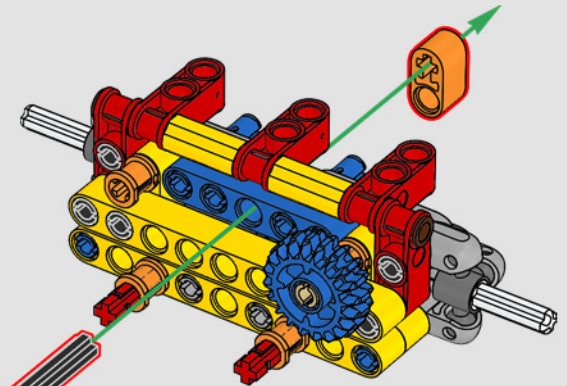
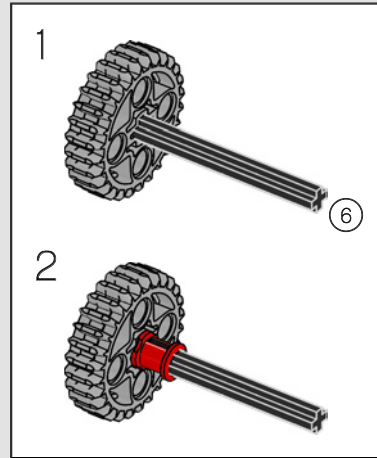

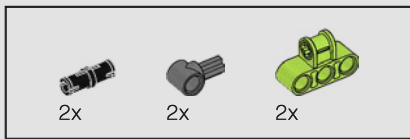

75

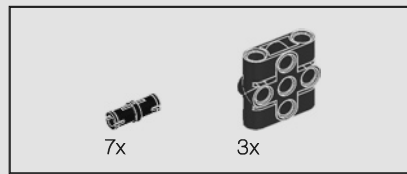
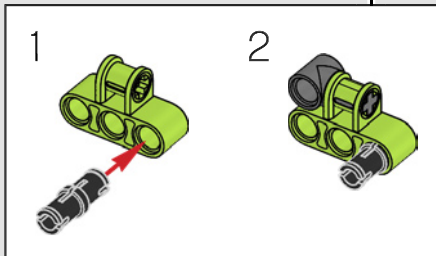
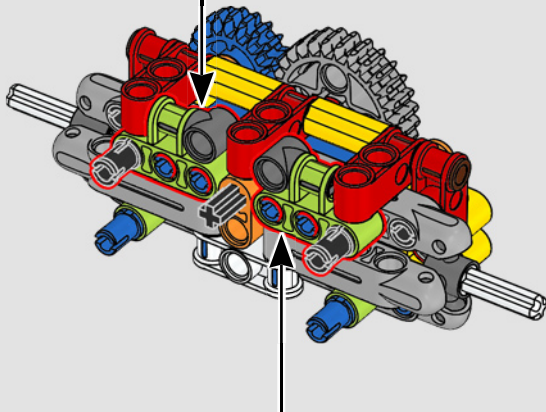
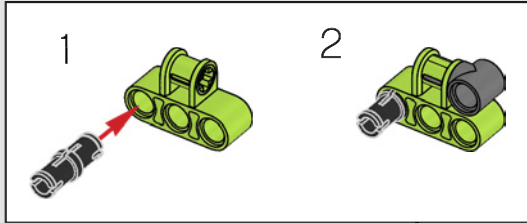

76

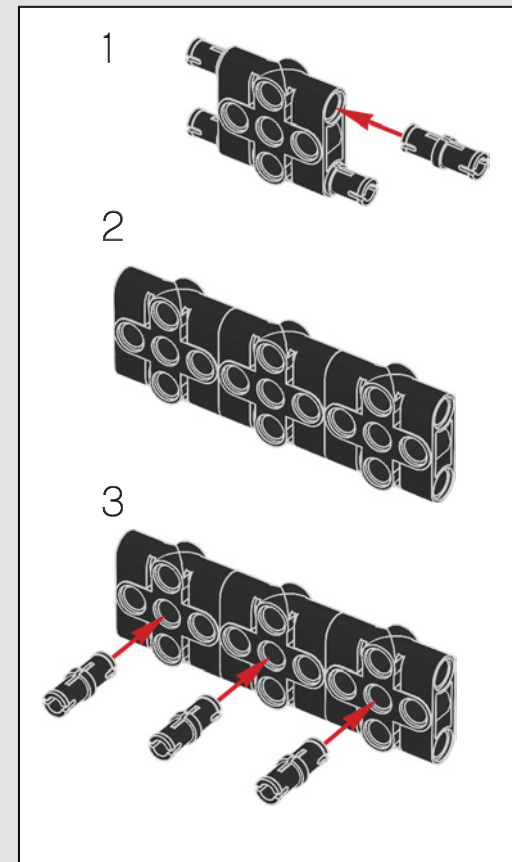
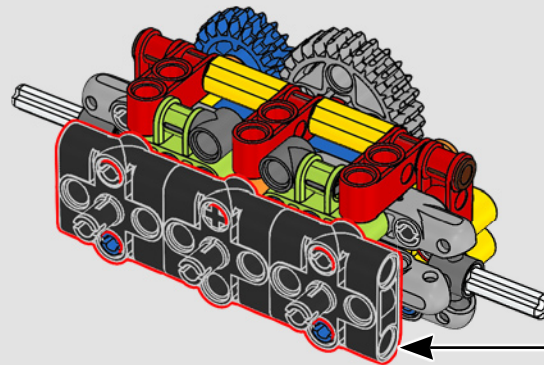

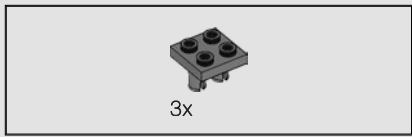

77

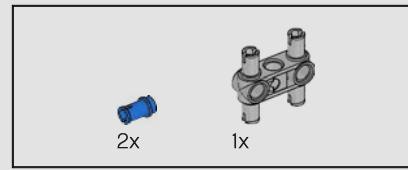
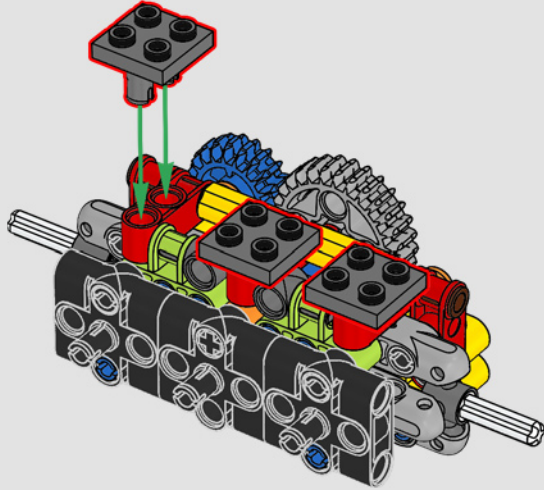

78

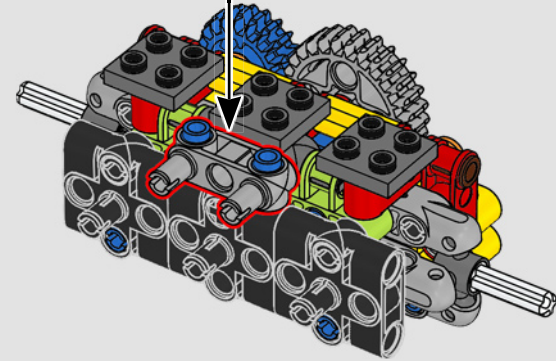
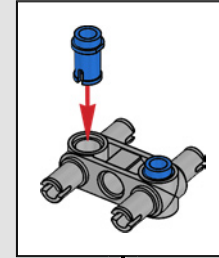

79

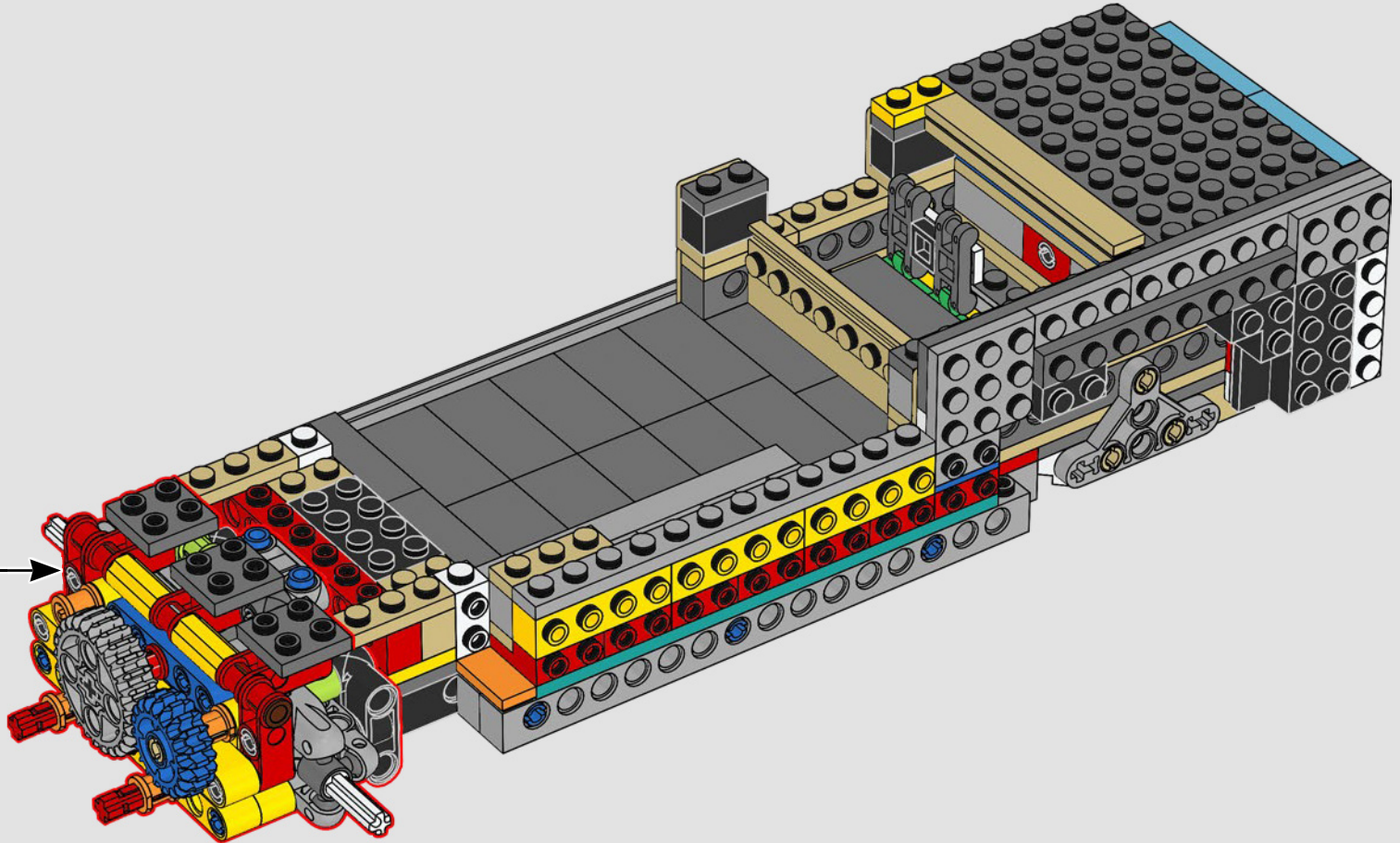

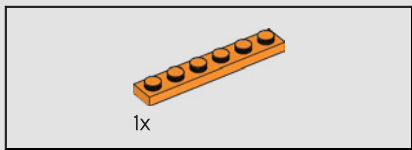

80

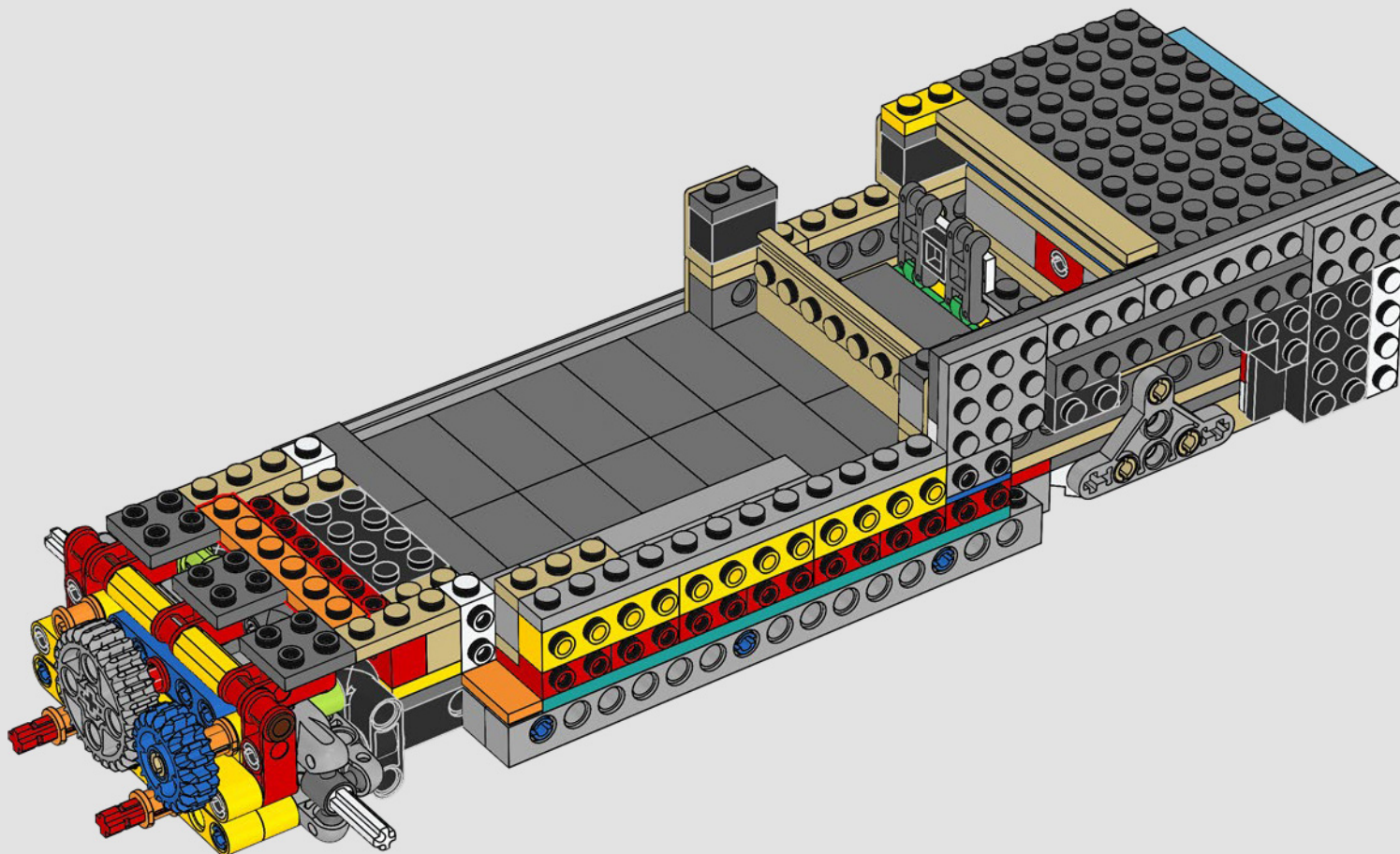

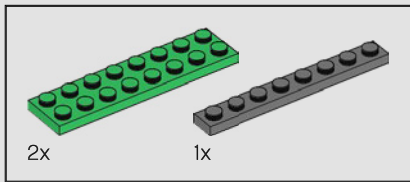

81

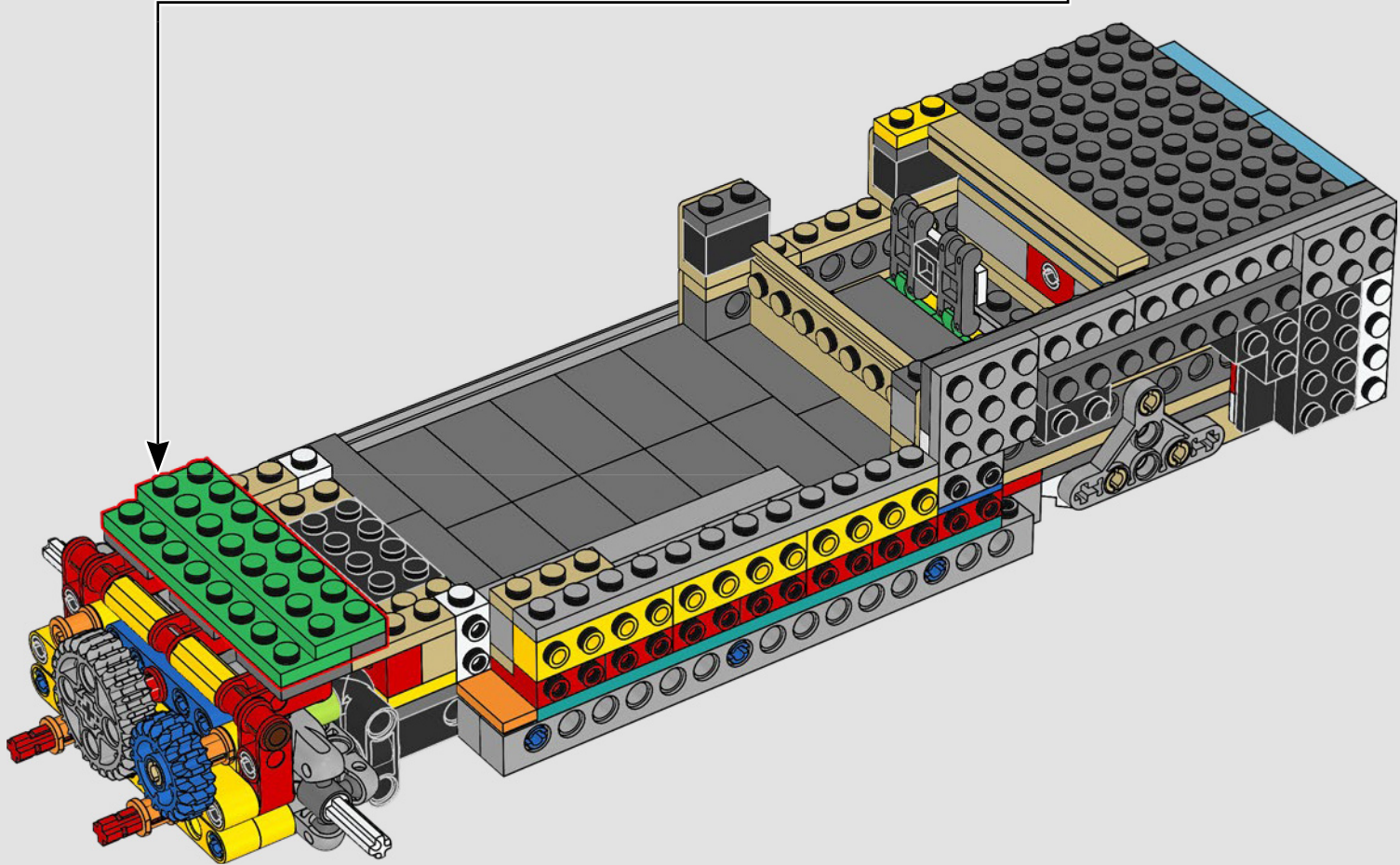
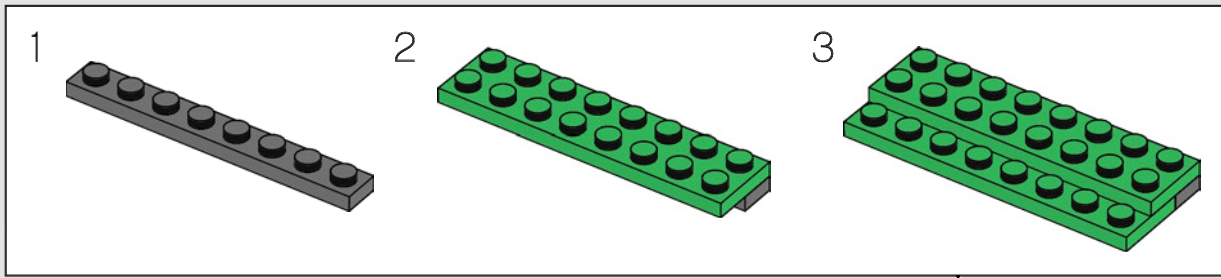

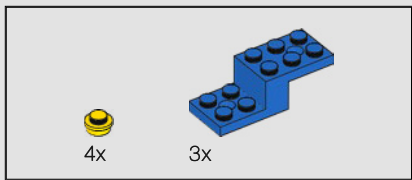

82

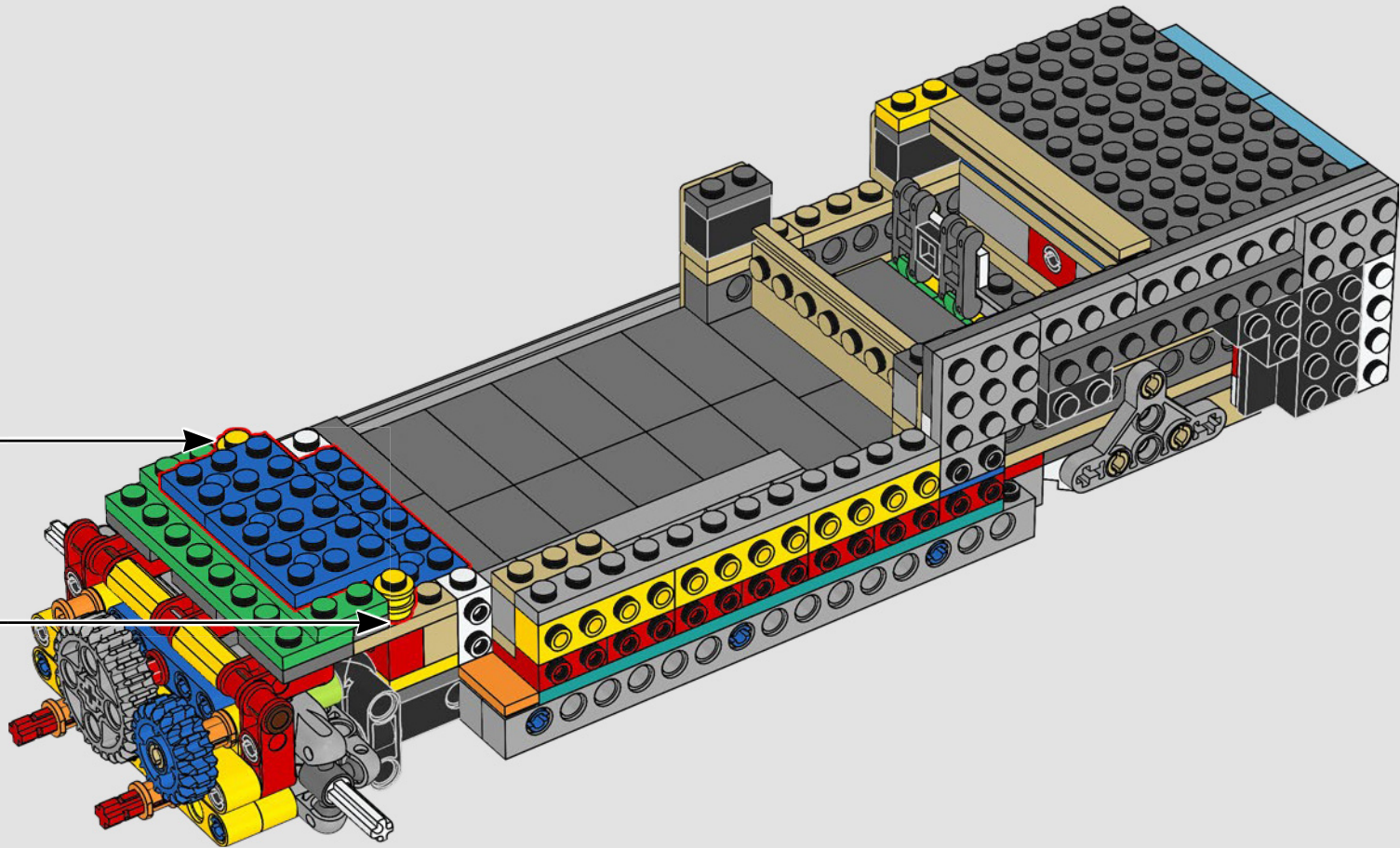
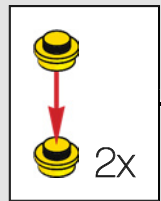

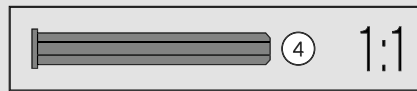
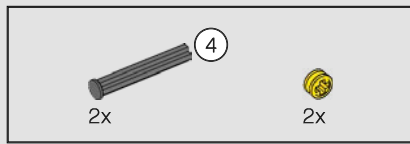

83

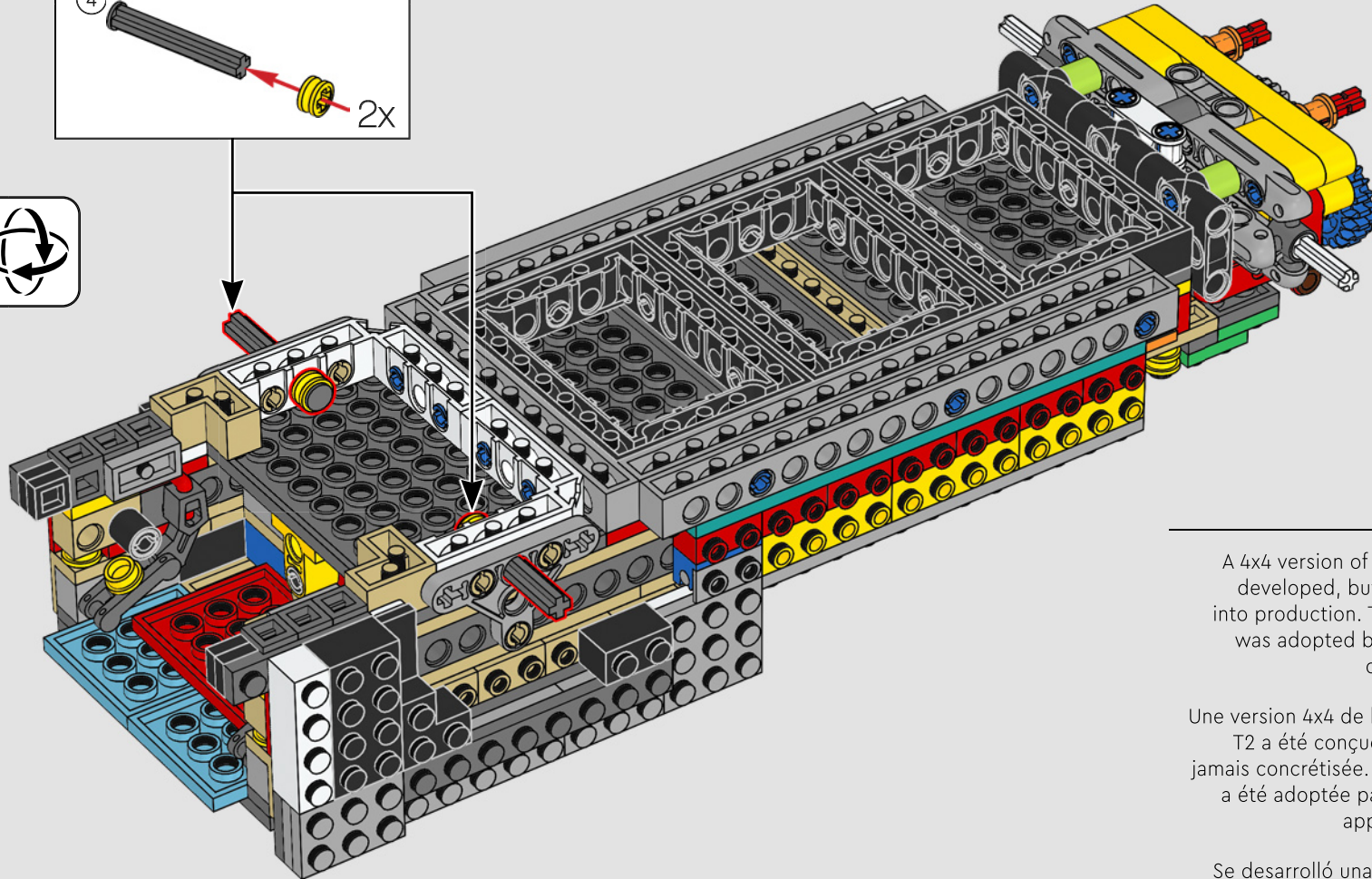
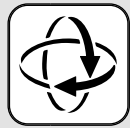
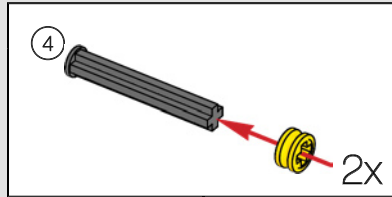

A 4x4 version of the T2 Van was developed, but never made it into production. The technology was adopted by the T3 model called "Syncro."

Une version 4x4 de la fourgonnette T2 a été conçue, mais ne s'est jamais concrétisée. La technologie a été adoptée par le modèle T3 appelé « Syncro ».

Se desarrolló una versión 4x4 de la camioneta T2, aunque nunca llegó a la etapa de producción. Su tecnología se utilizó en el modelo T3, llamado Syncro.

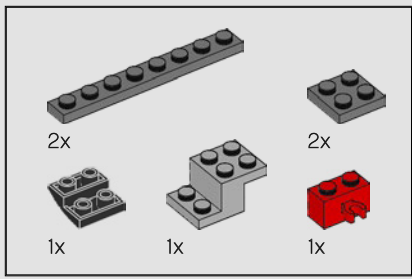

84

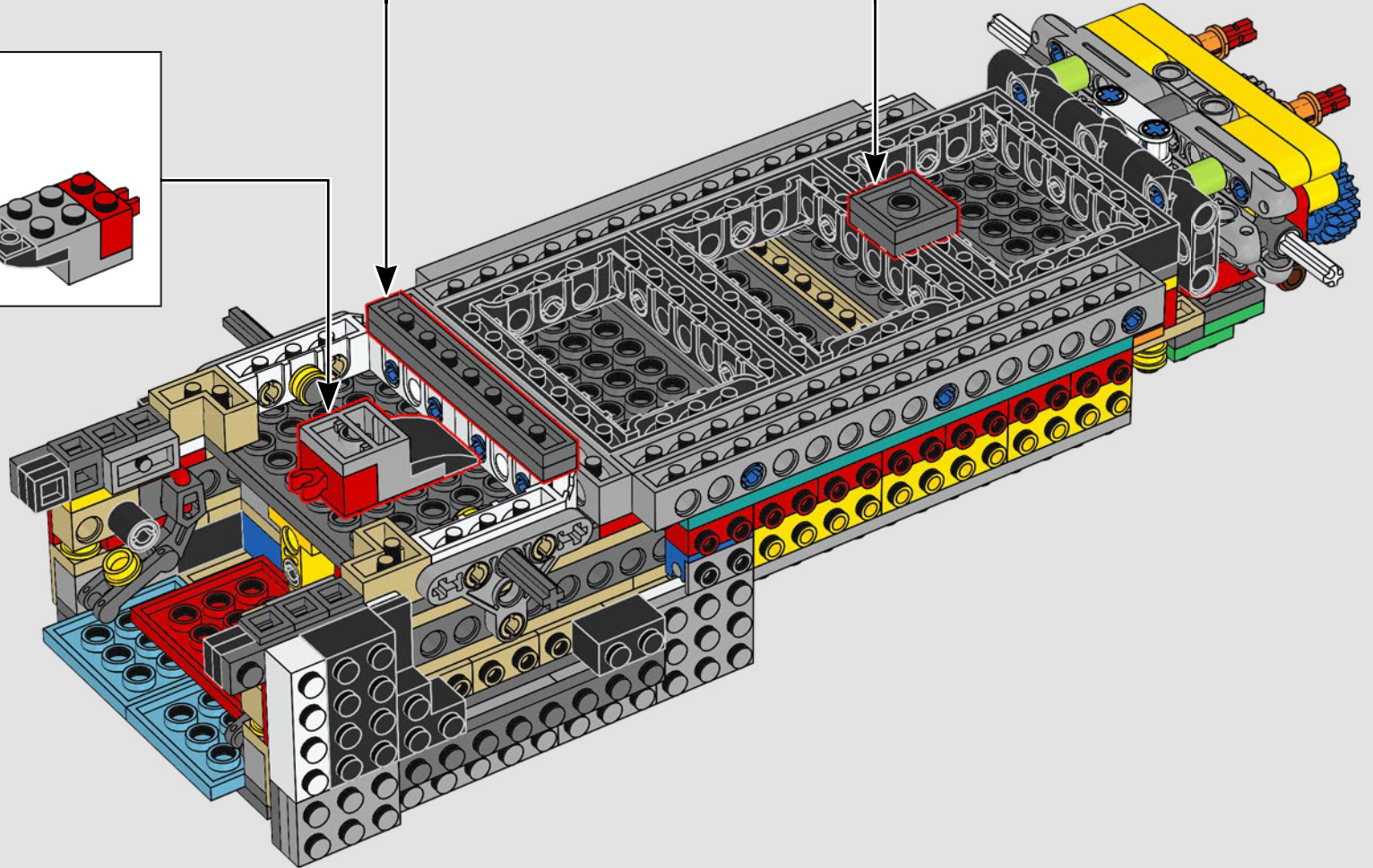
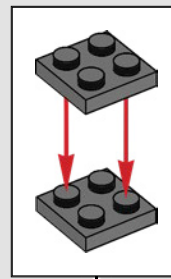
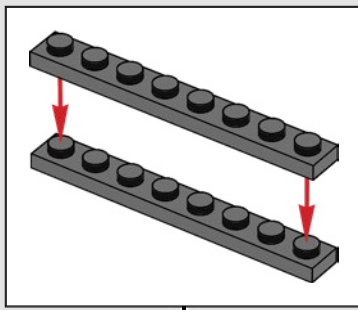
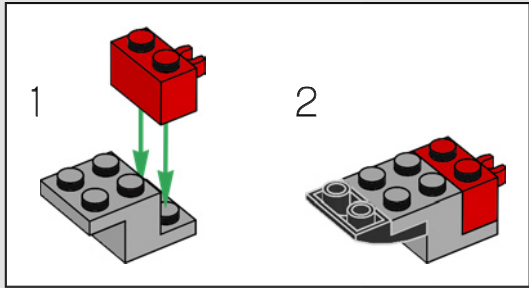

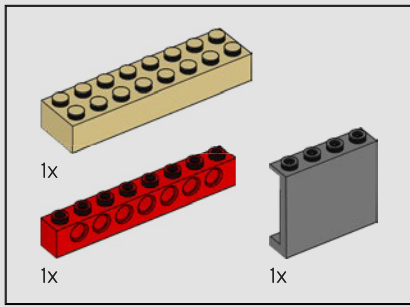

85

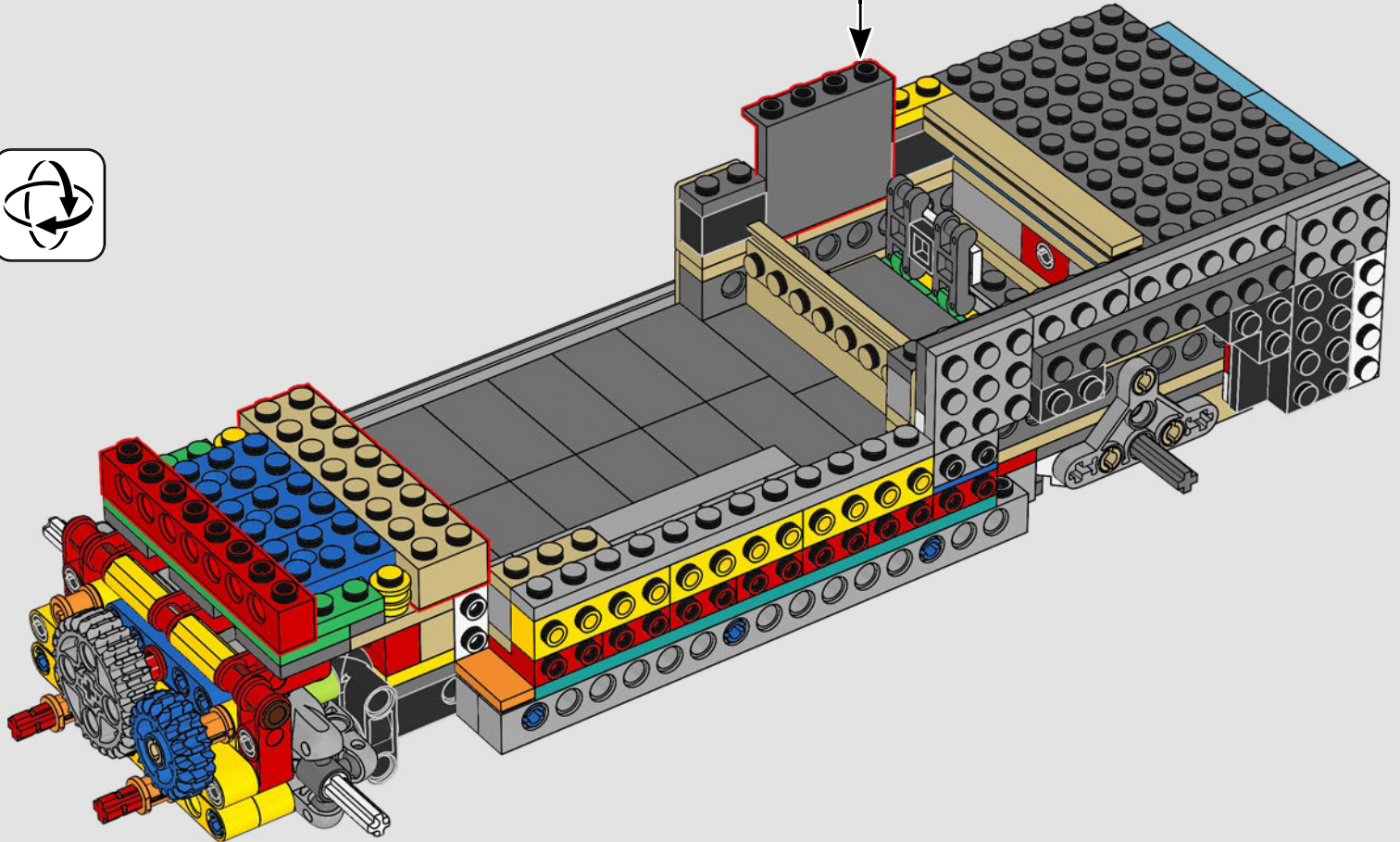
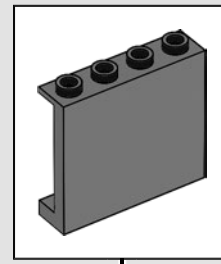

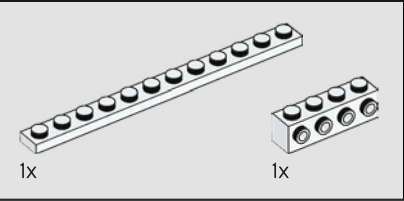
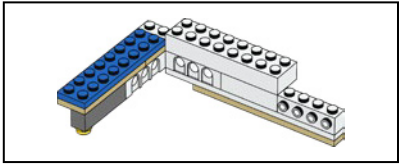
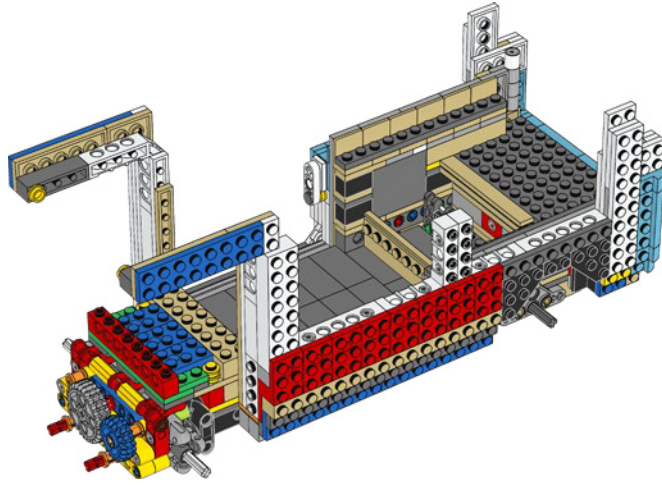
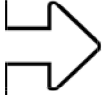

86

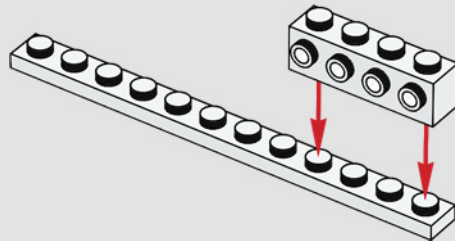

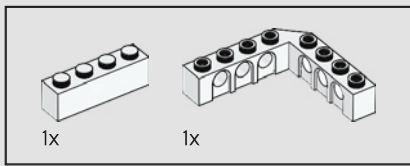

87

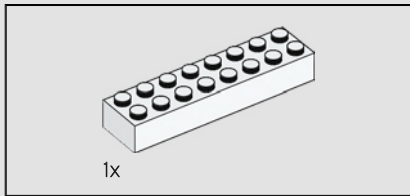
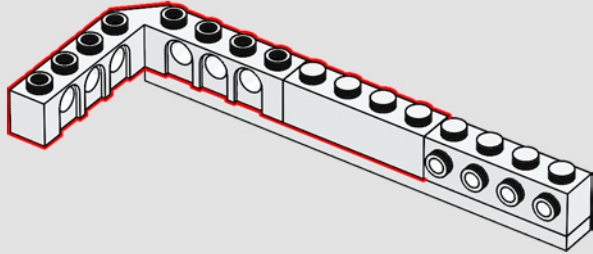

88

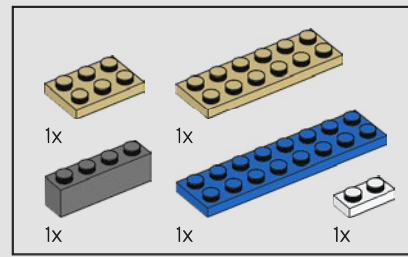
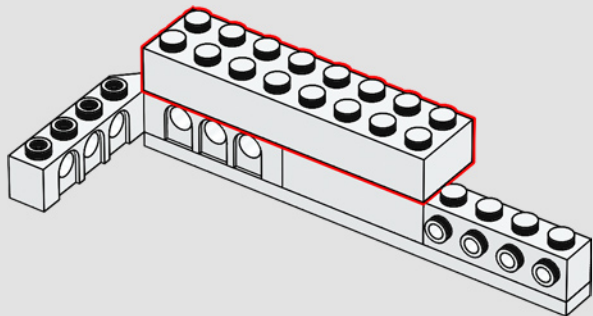

89

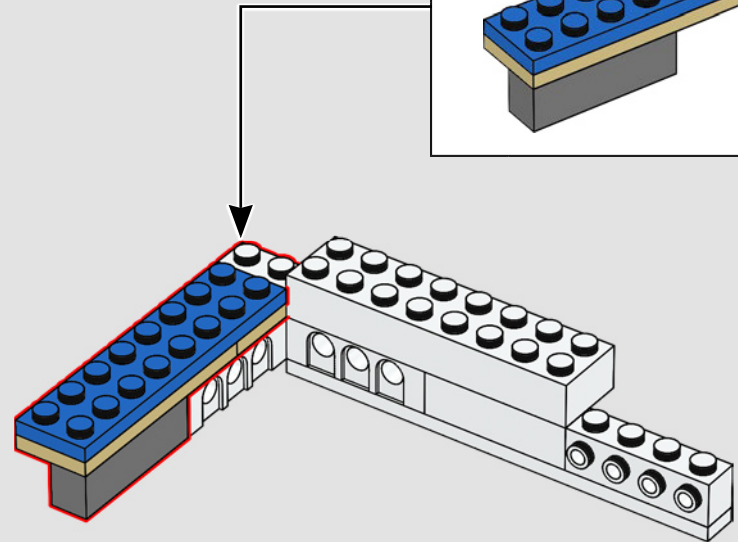
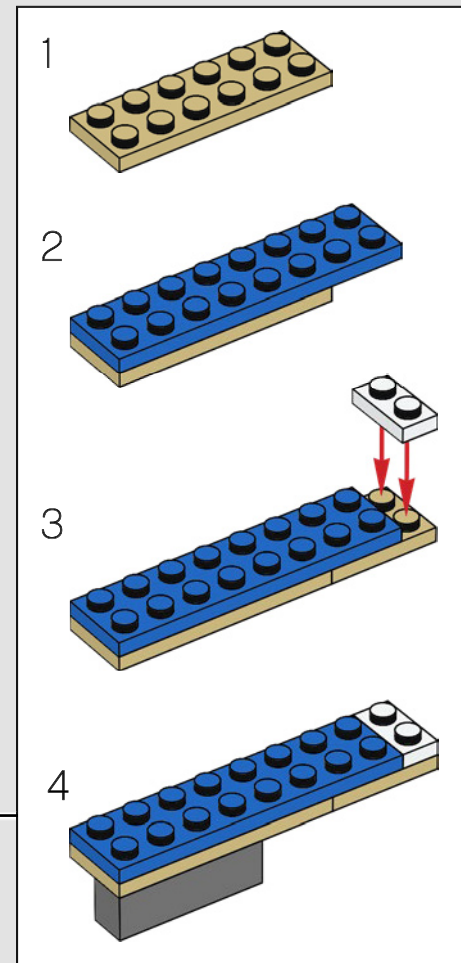

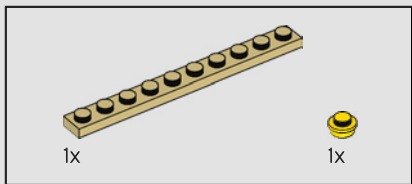

90

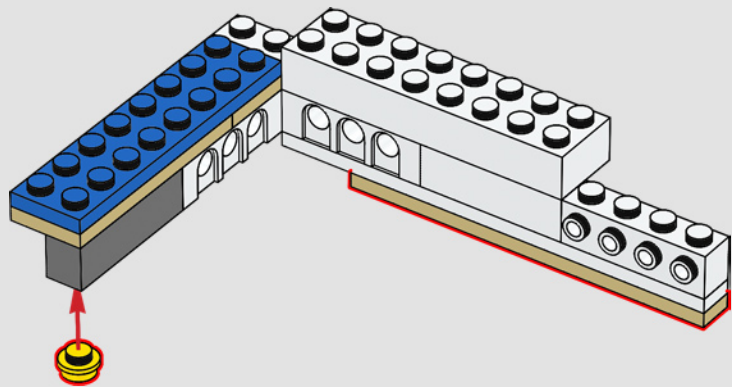

91

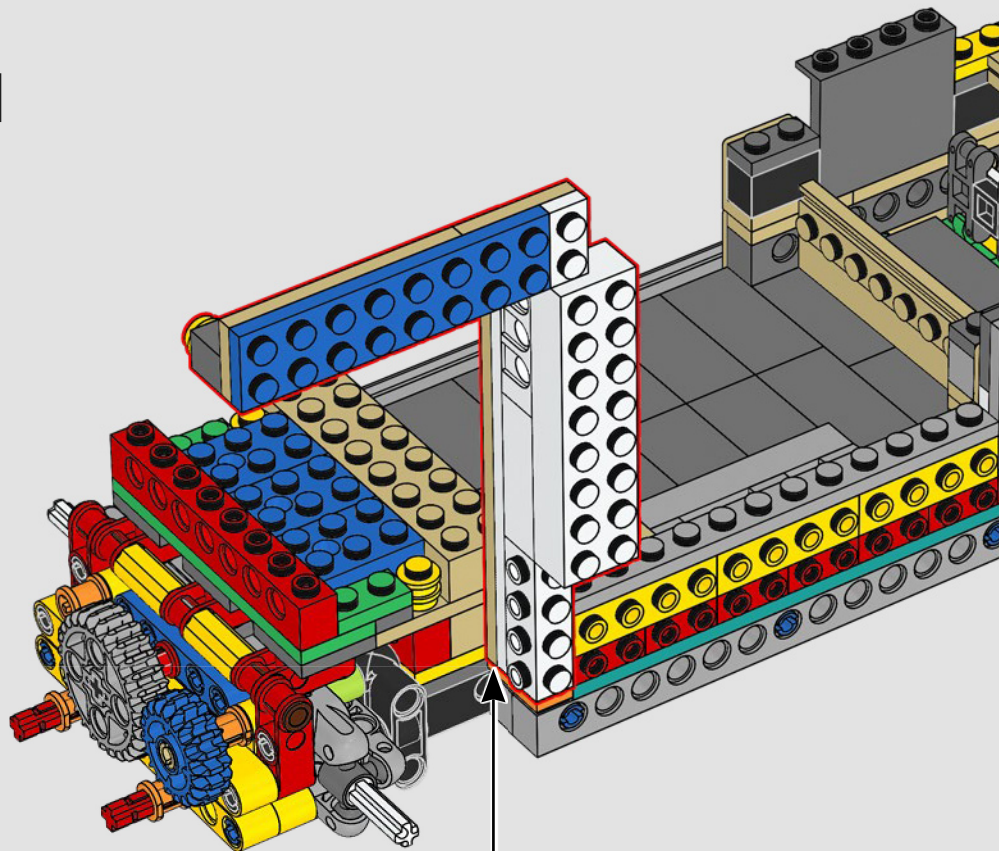

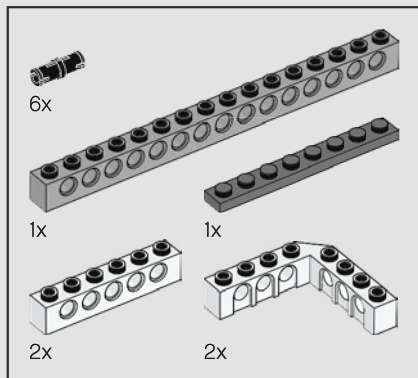
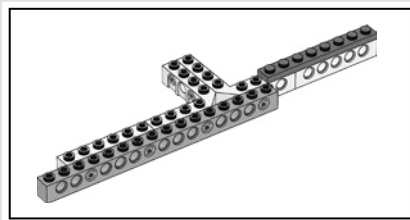

92

After production of the VW T2 stopped in 1979 to make way for the new T3 model, the T2 design stayed in production in Brazil until as late as 2013.

Bien que la VW T2 a fait place à la nouvelle T3 en 1979, le modèle T2 a continué d'être produit au Brésil jusqu'en 2013.

La producción de la VW T2 se detuvo en casi todo el mundo a partir de 1979 para dar paso a la nueva T3. No obstante, la T2 siguió produciéndose en Brasil hasta 2013.

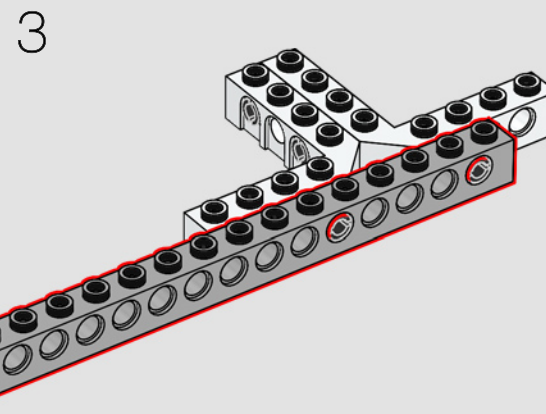
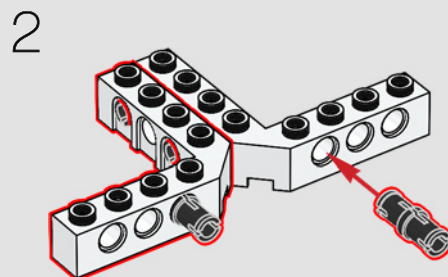
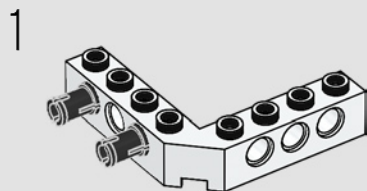

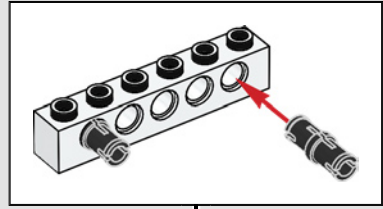

4

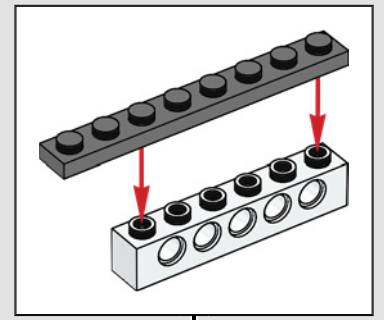
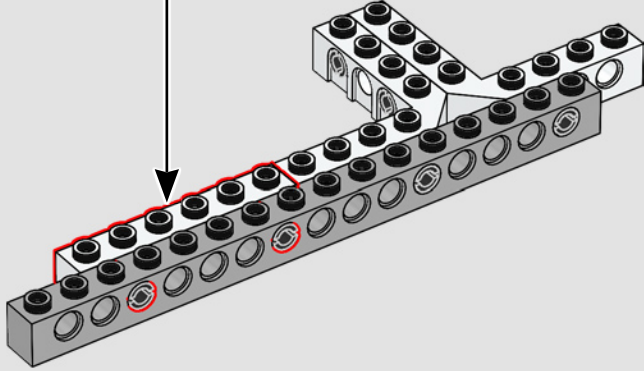

5

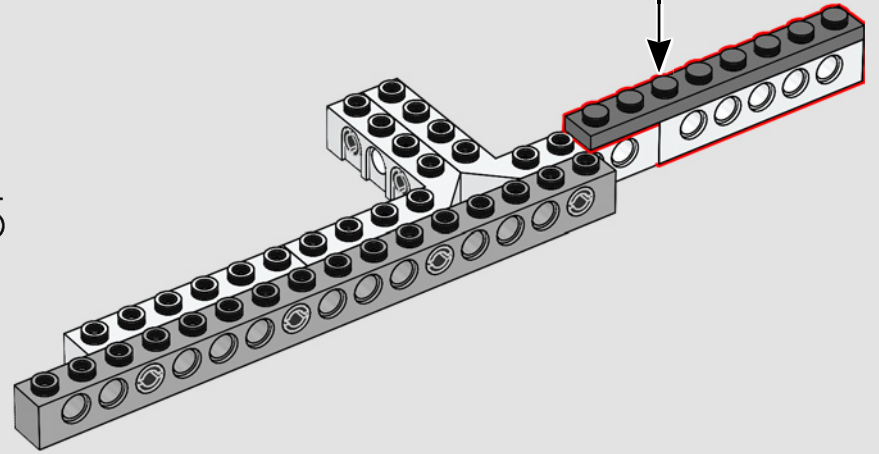

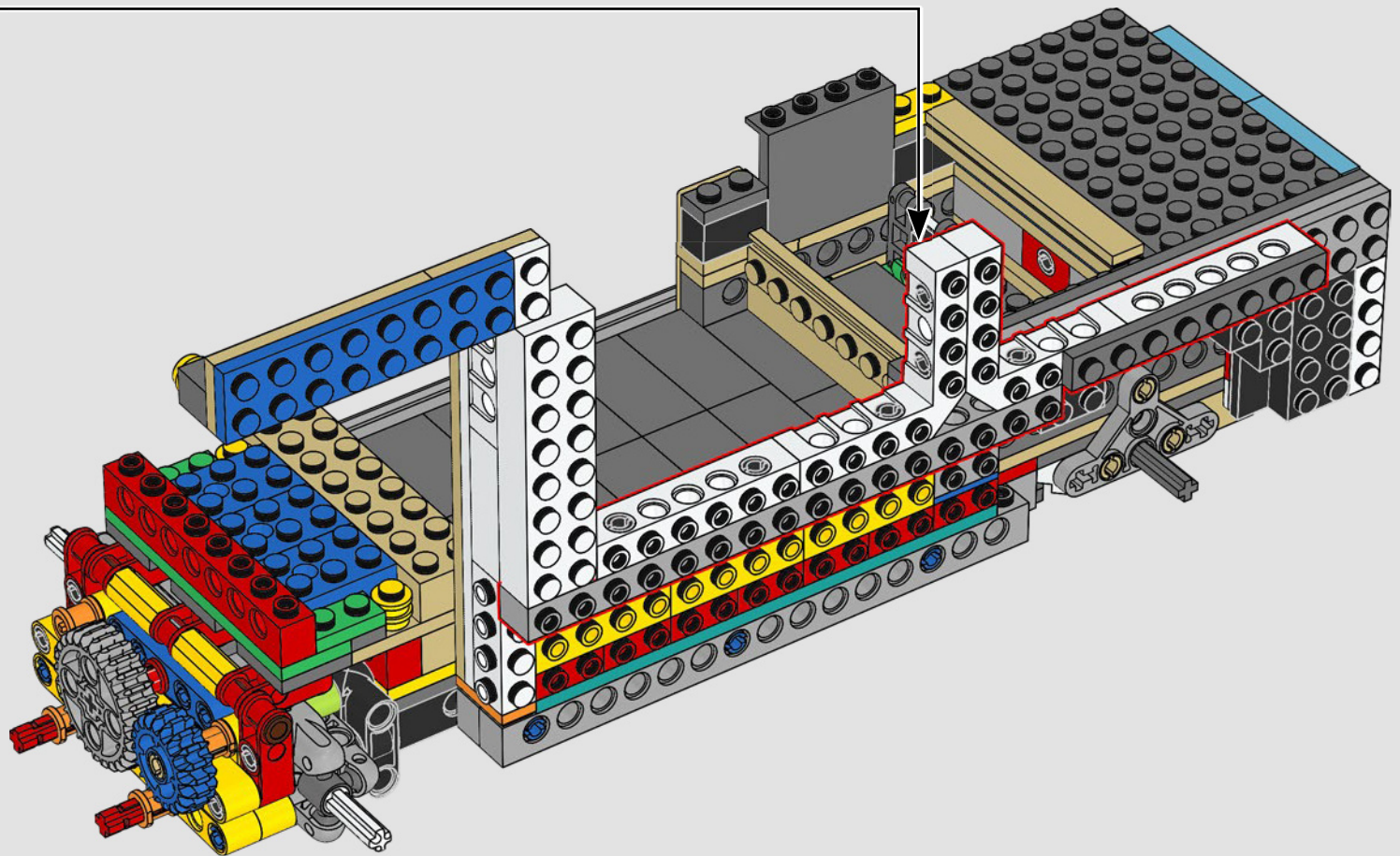

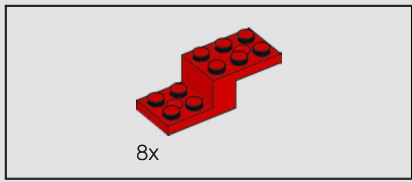

93

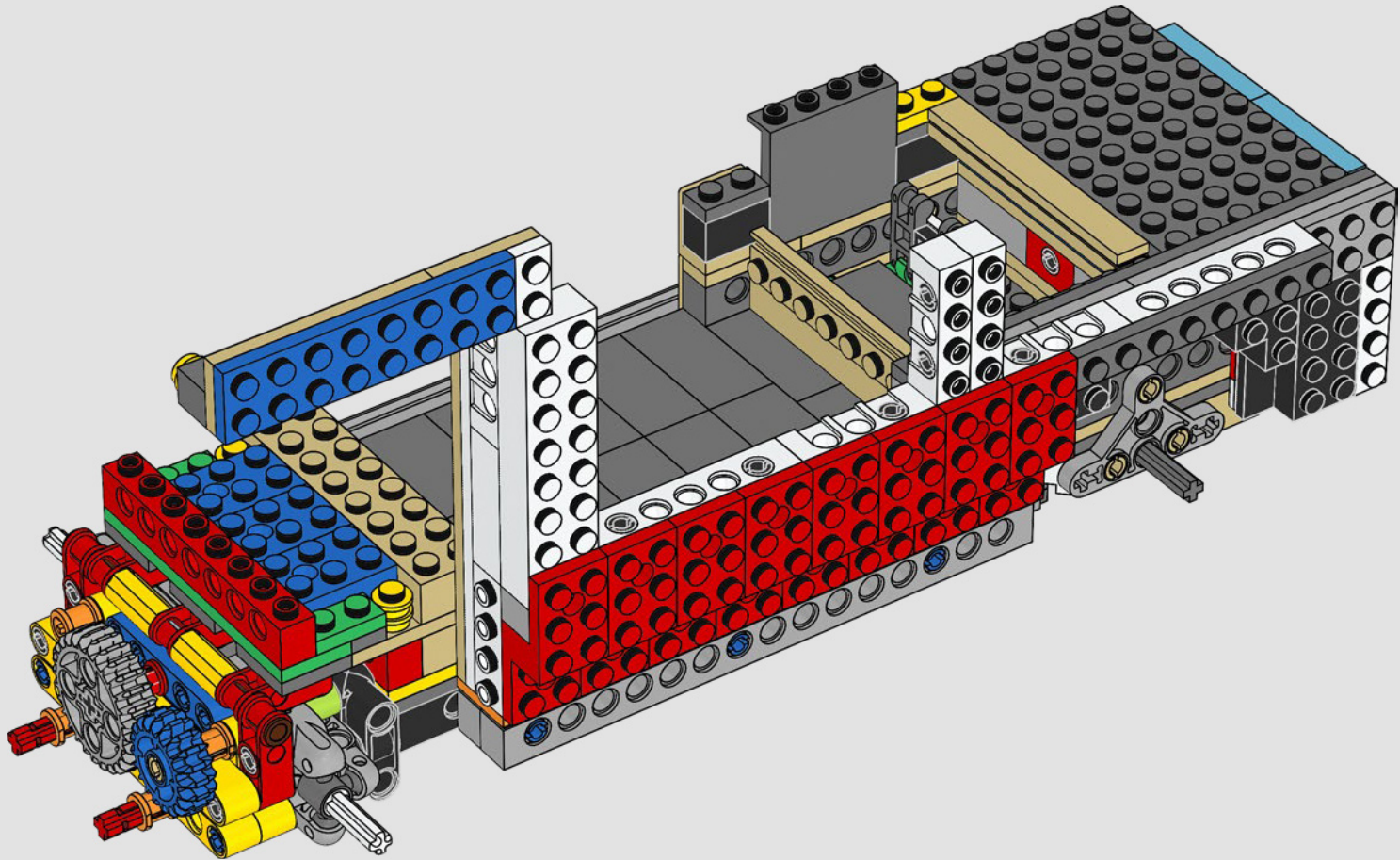

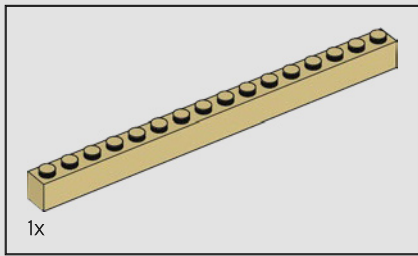

94

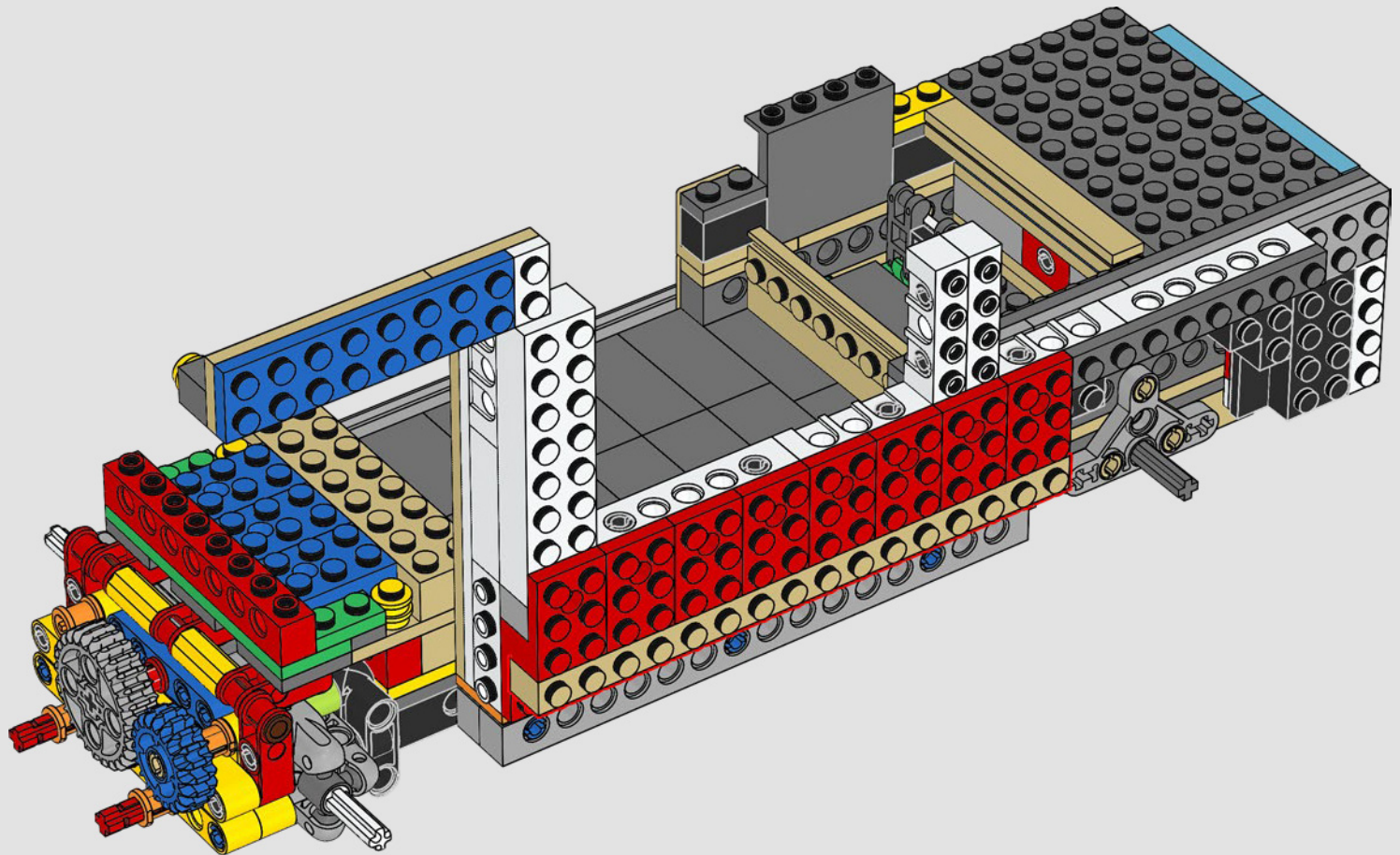

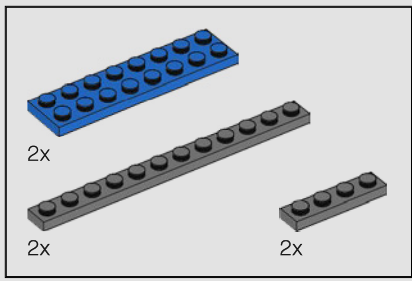

95

1

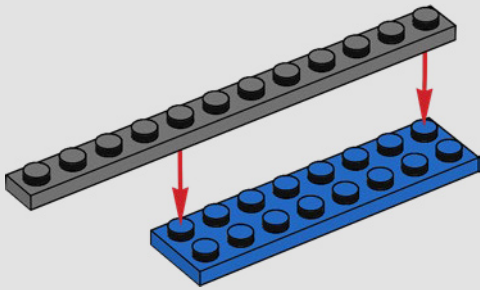

2

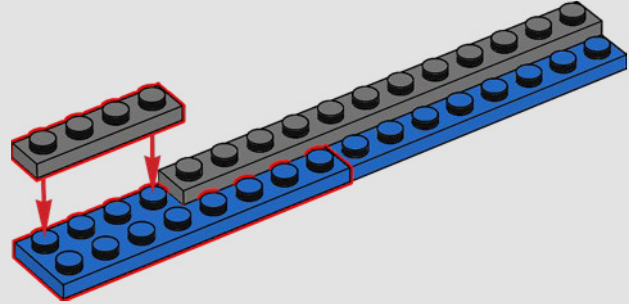

3

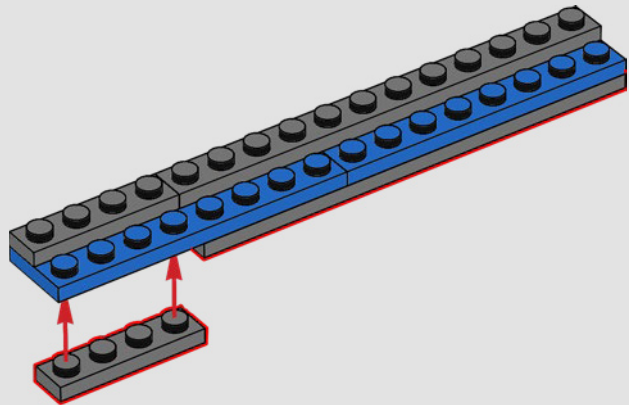

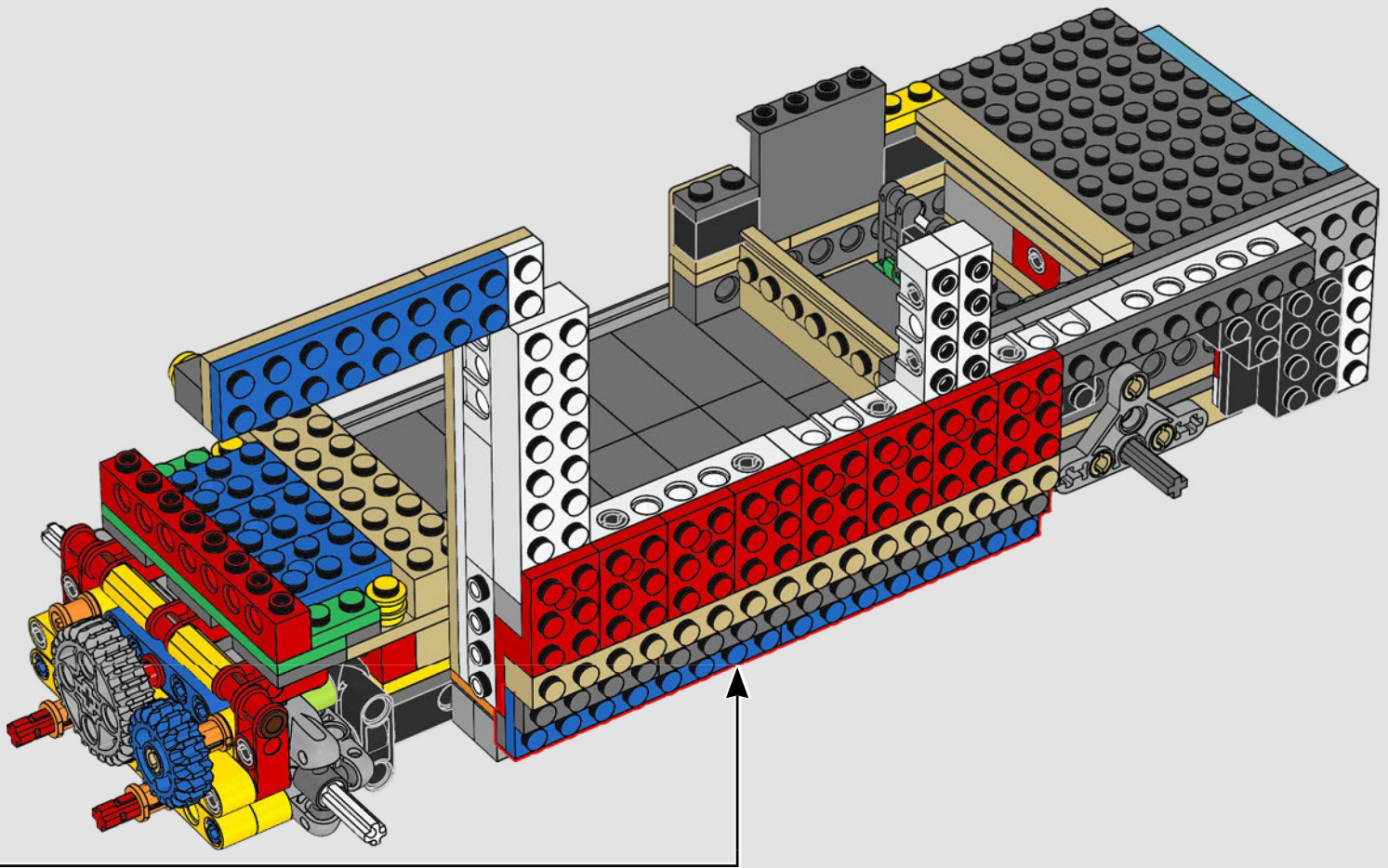

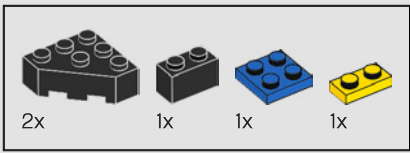

96

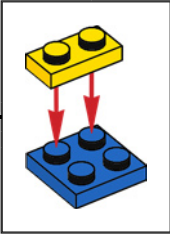
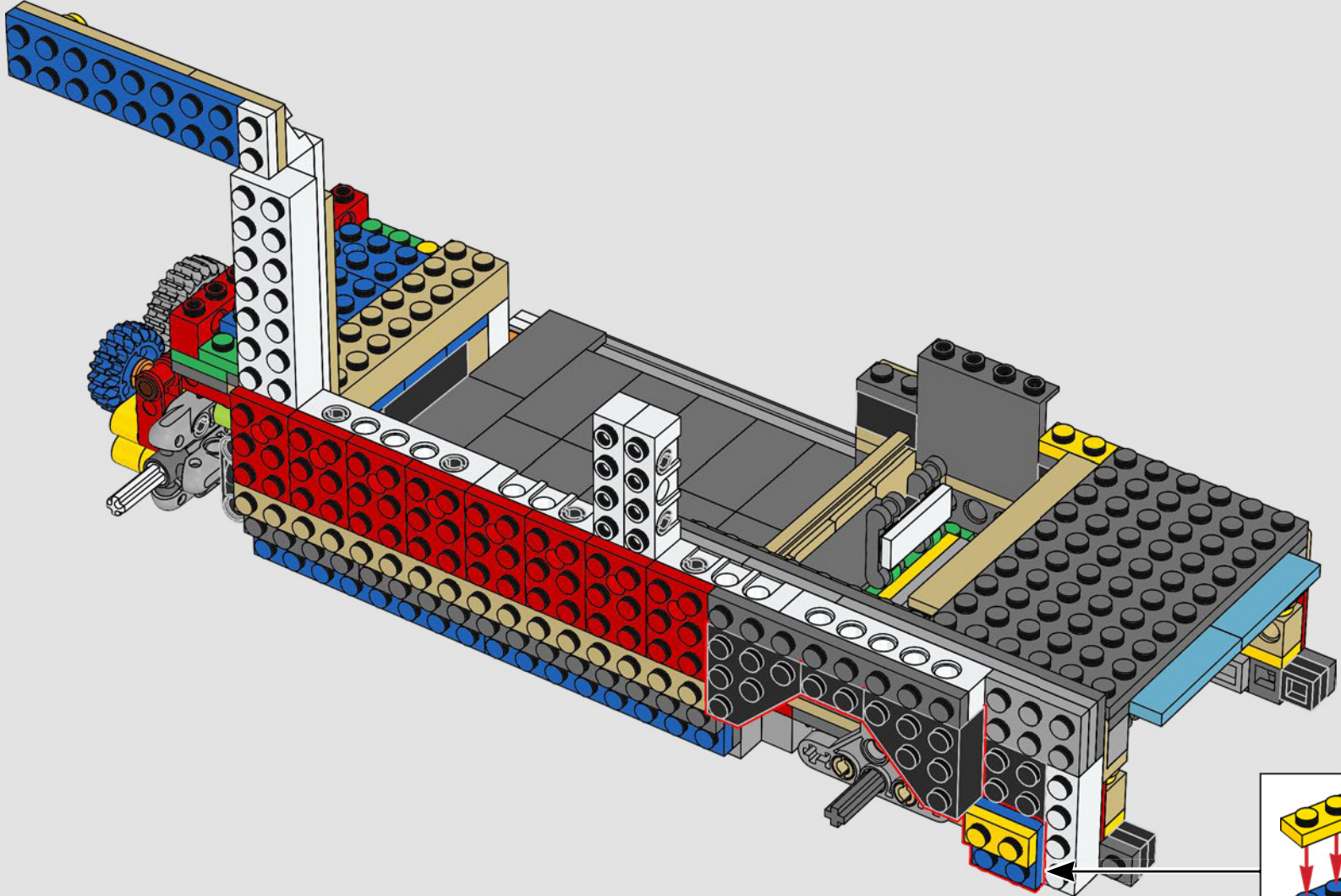

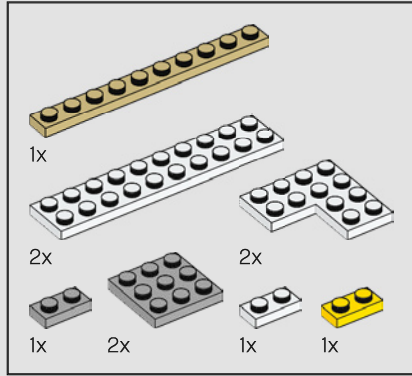
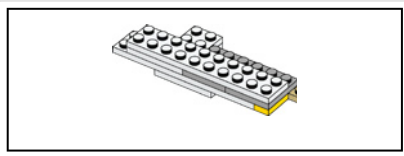

97

1

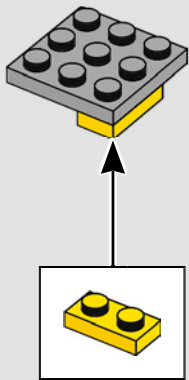

2

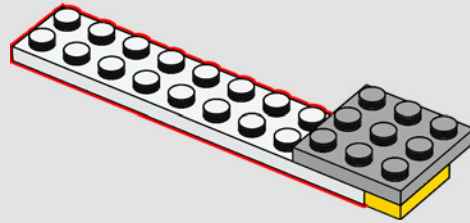

3

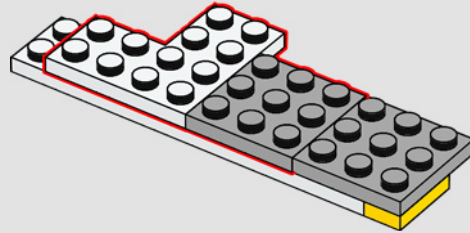

4

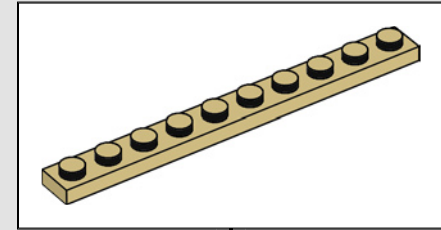
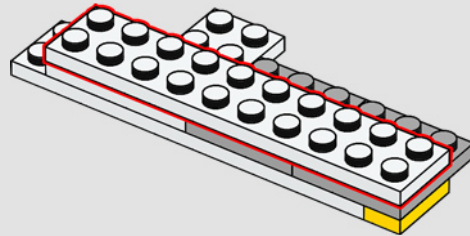

5

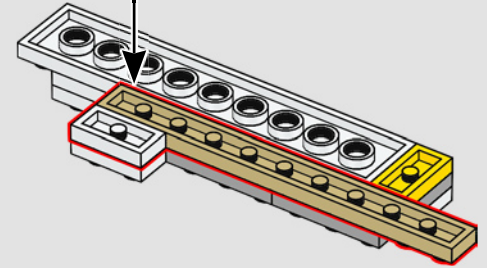

6

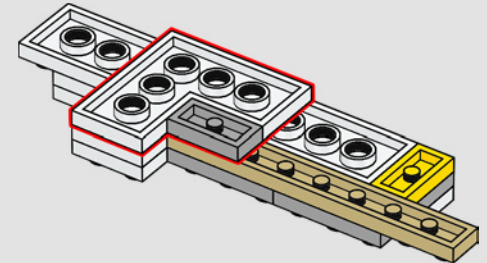

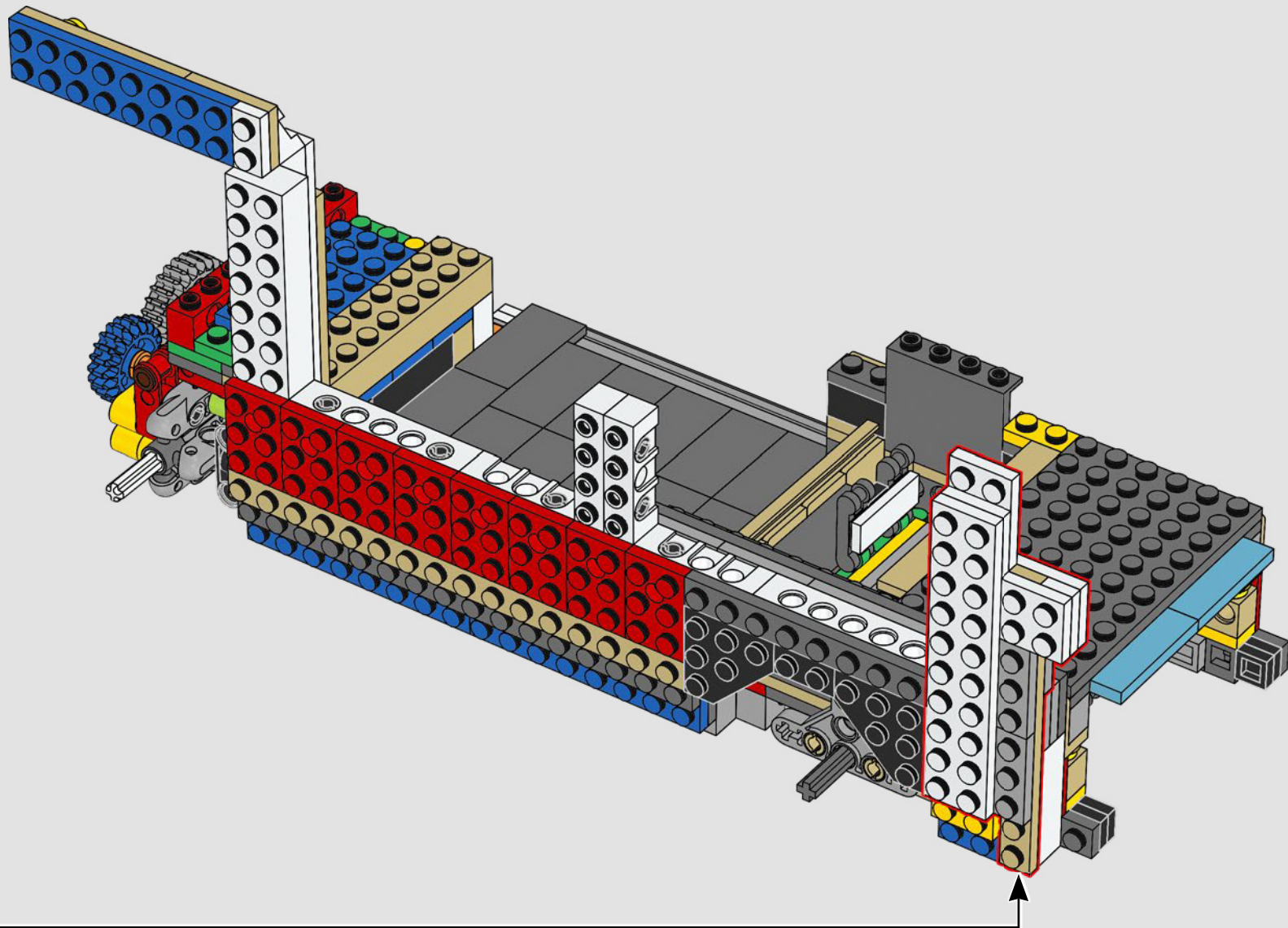

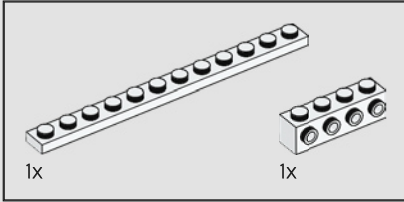
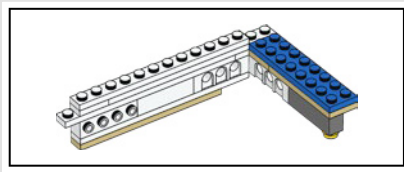

98

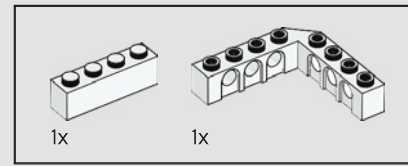
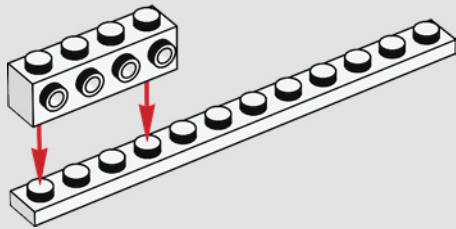

99

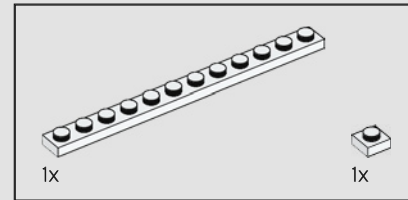
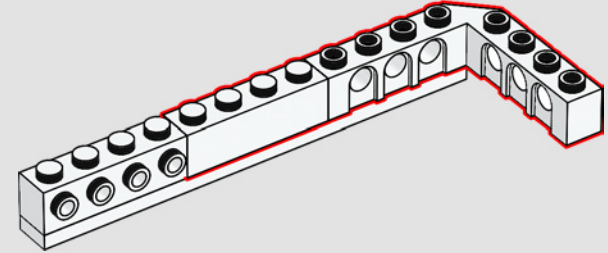

100

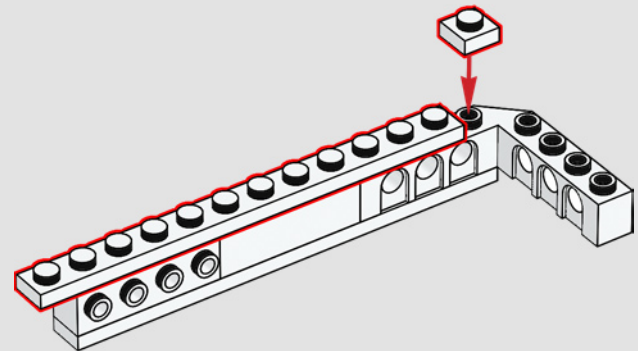

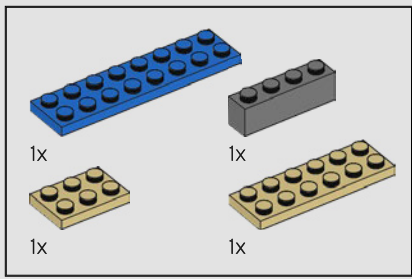

101

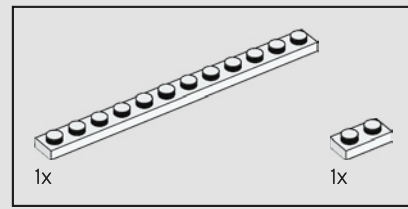
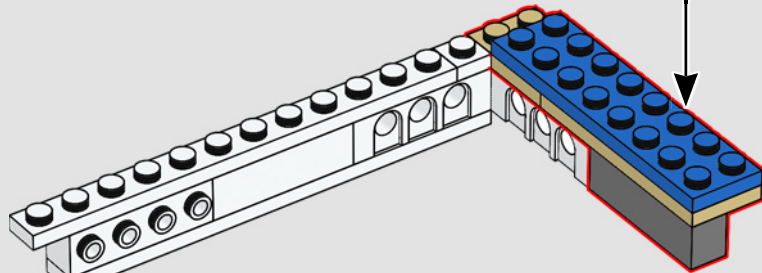
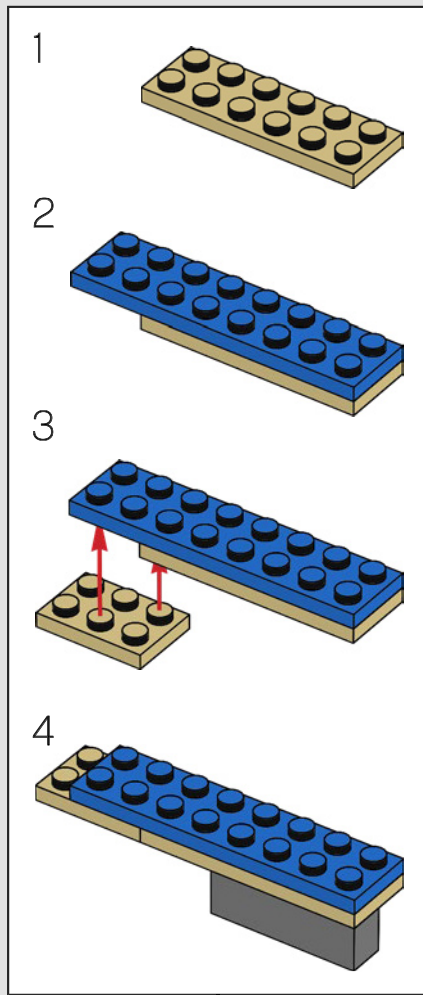

102

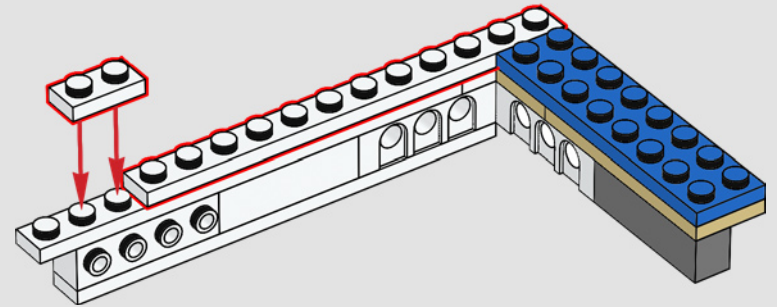

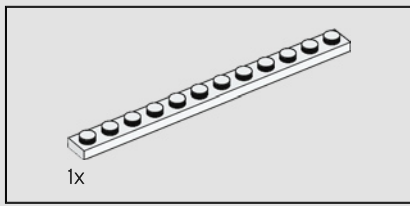

103

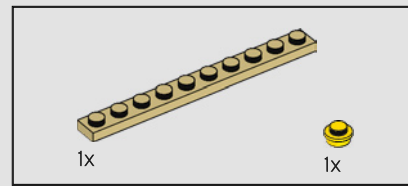
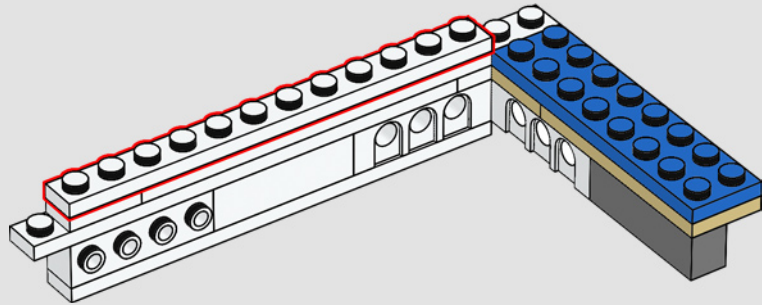

104

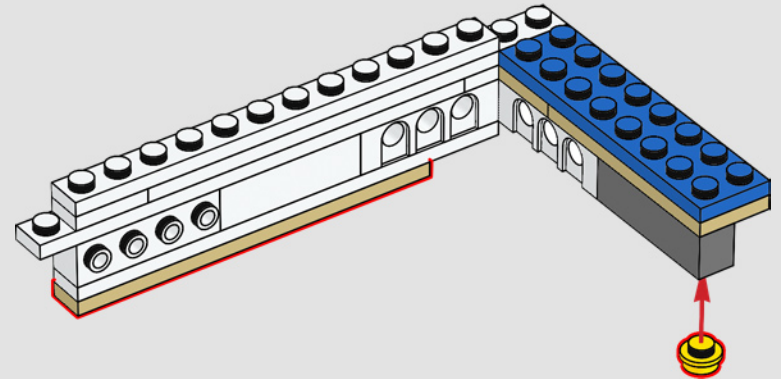

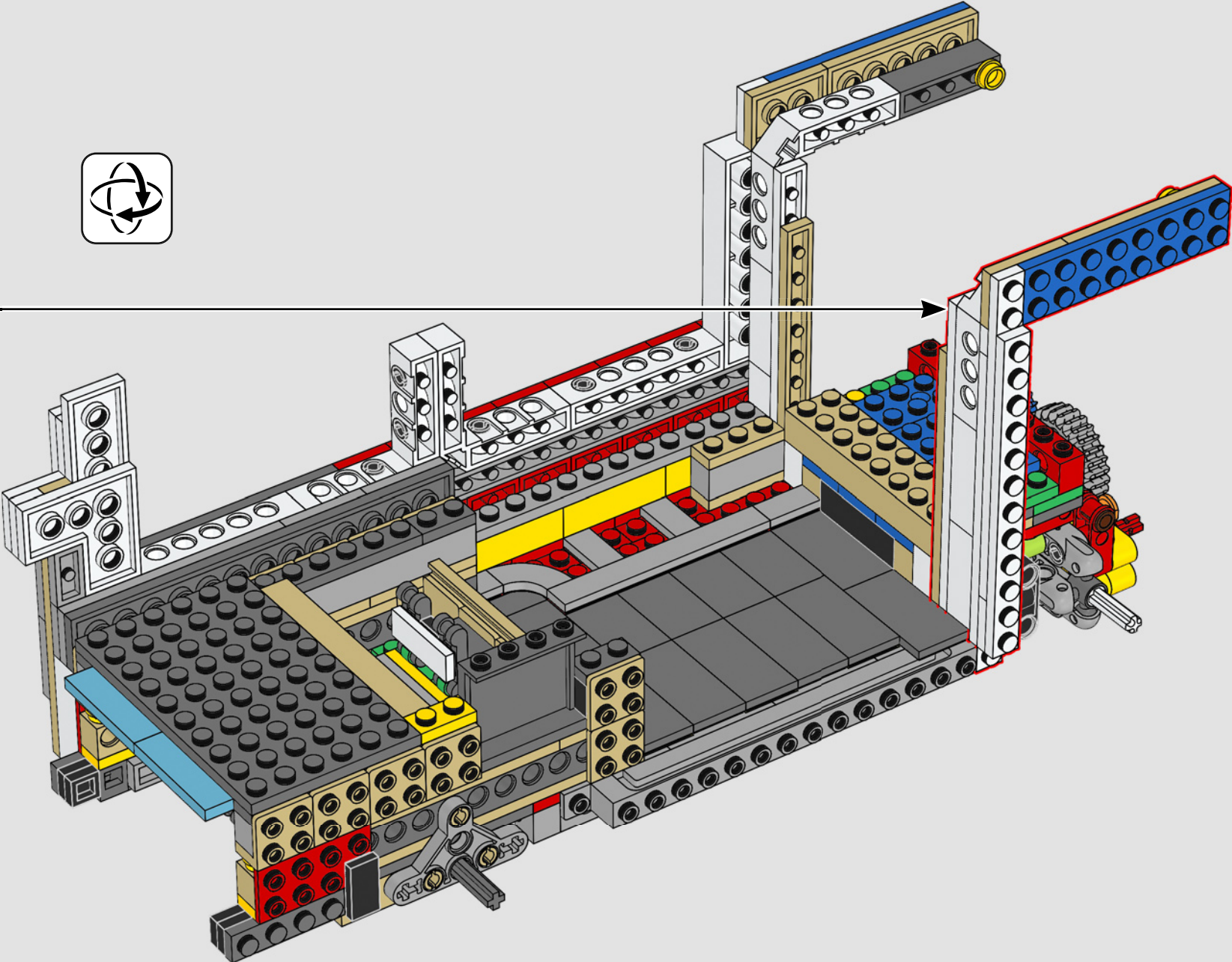

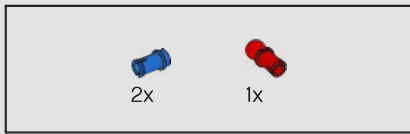

106

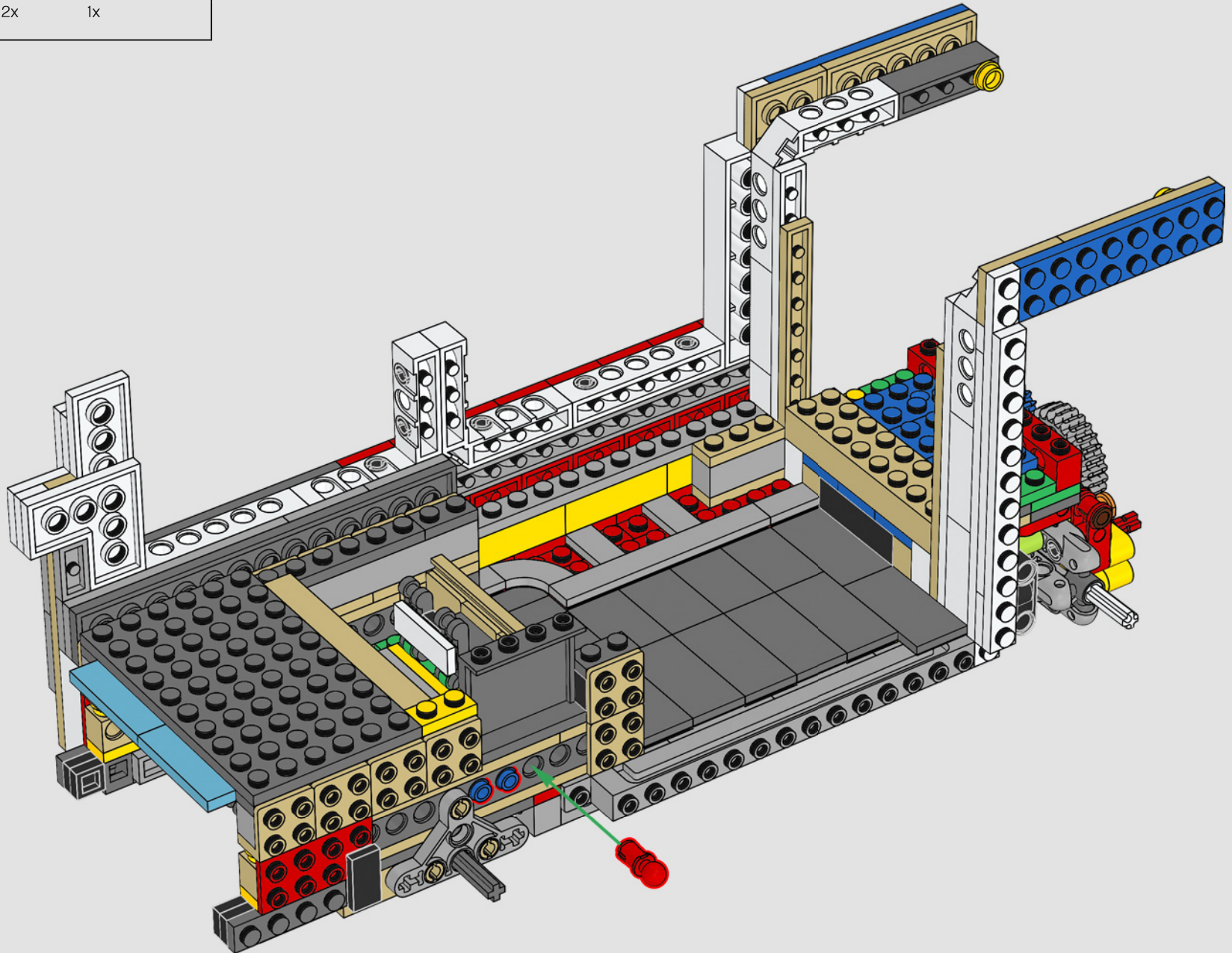

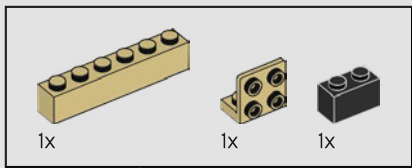

107

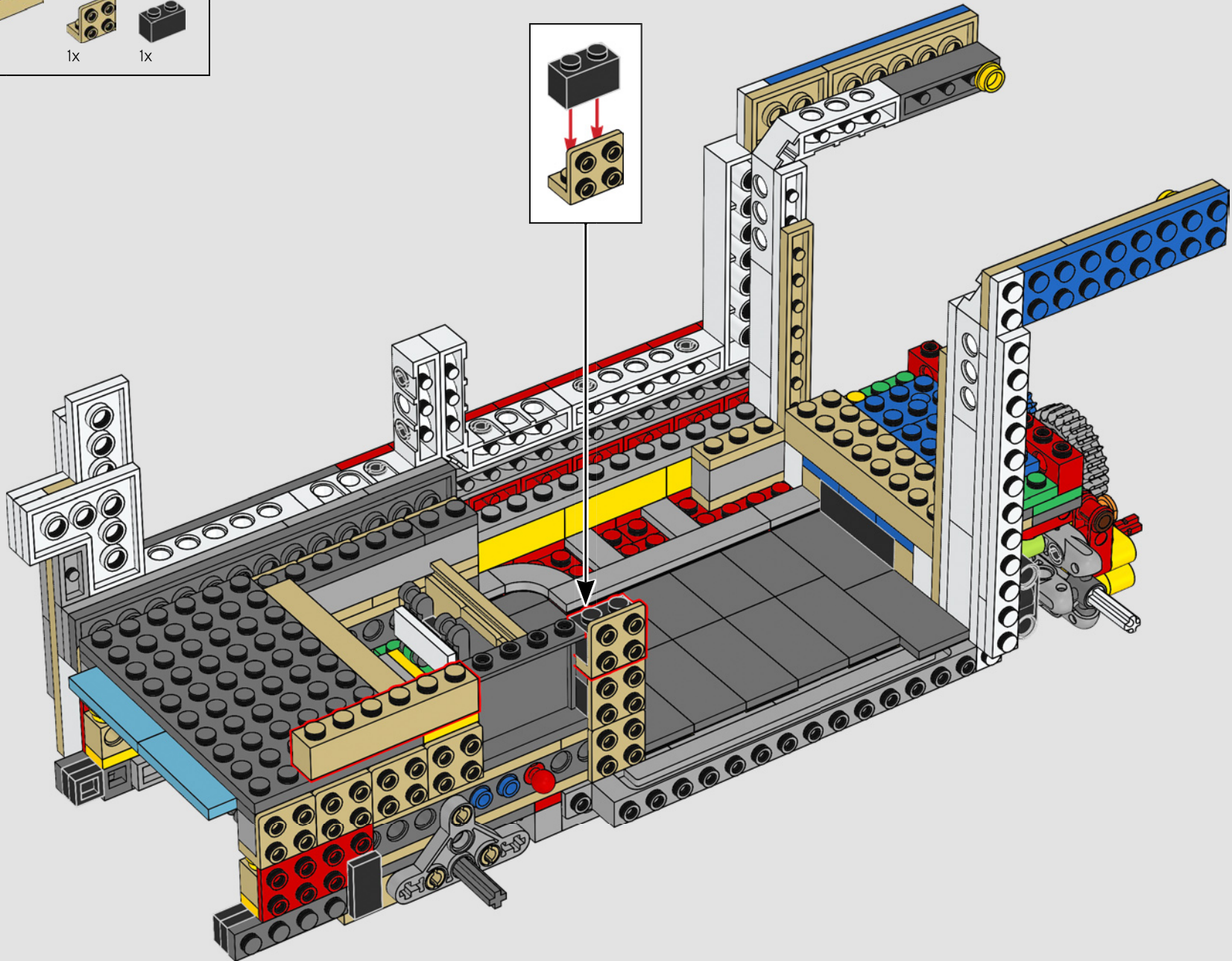
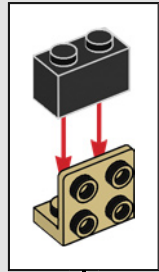

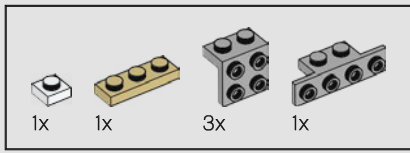

108

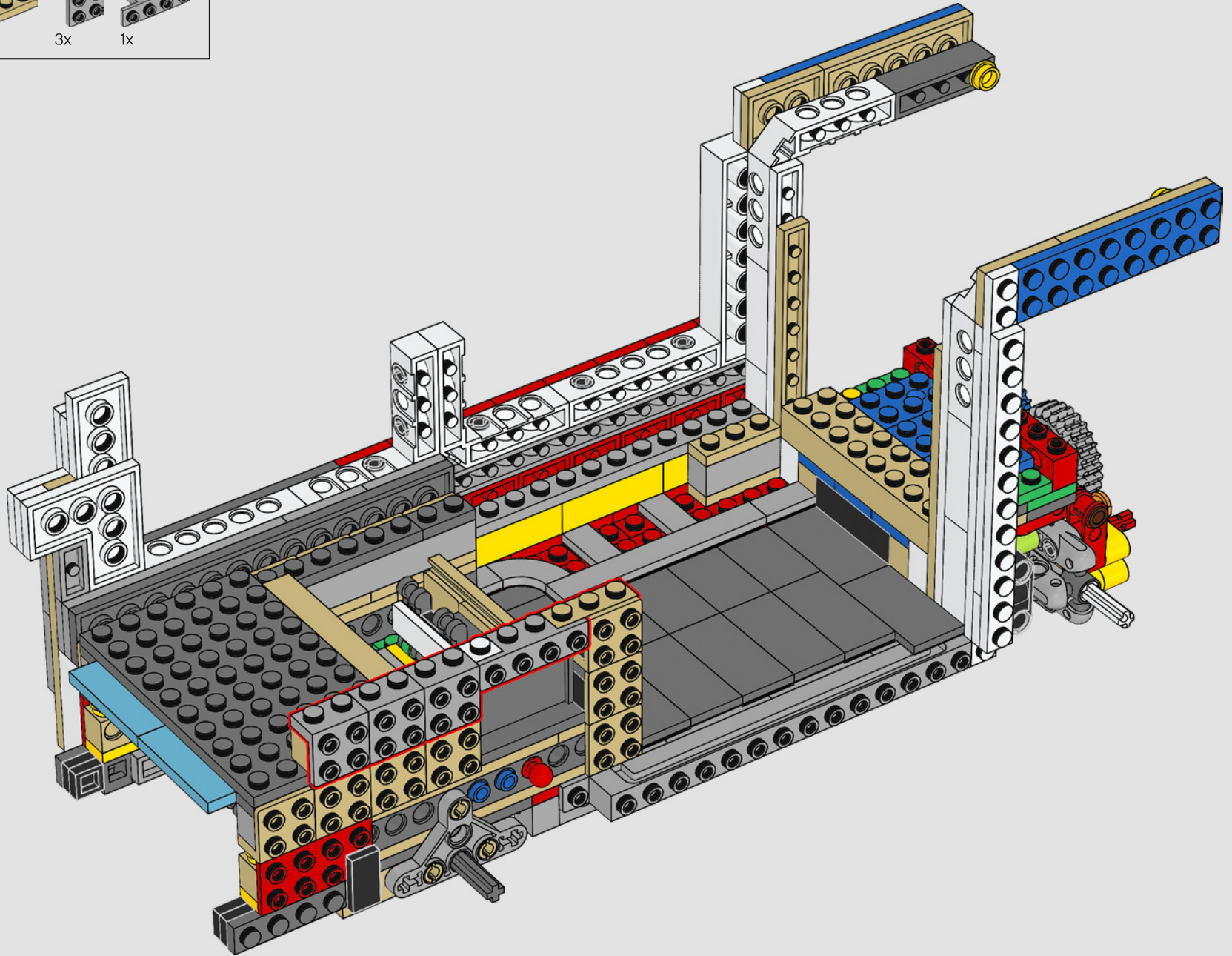

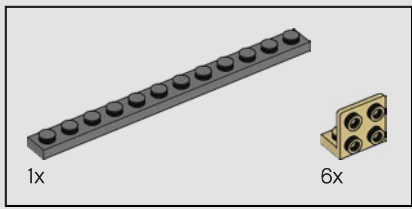

109

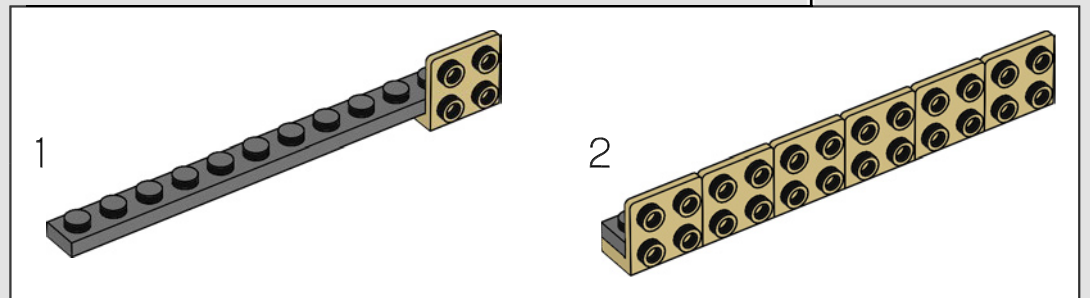
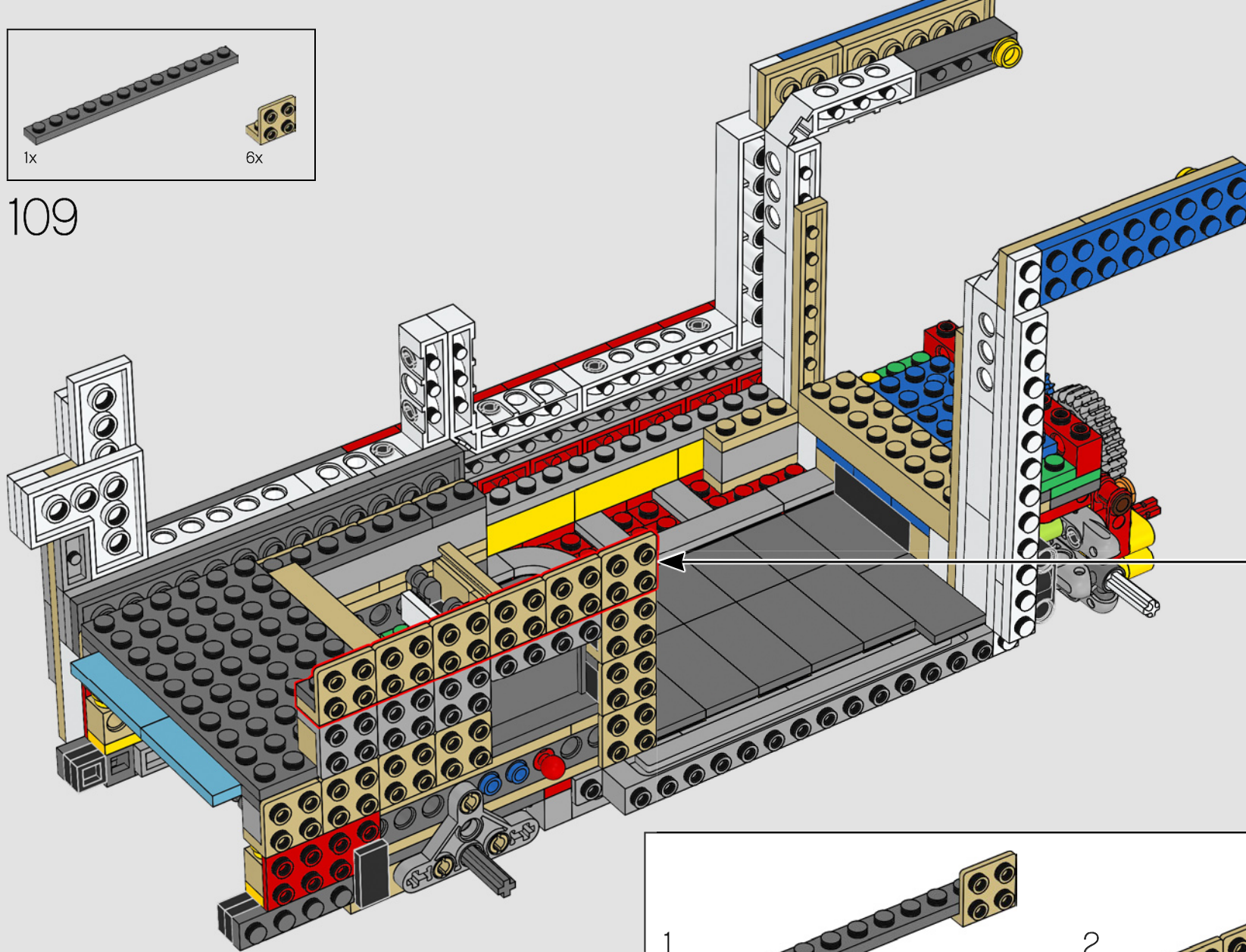

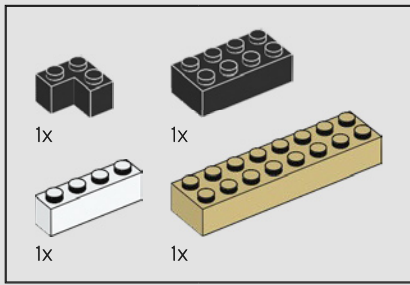

110

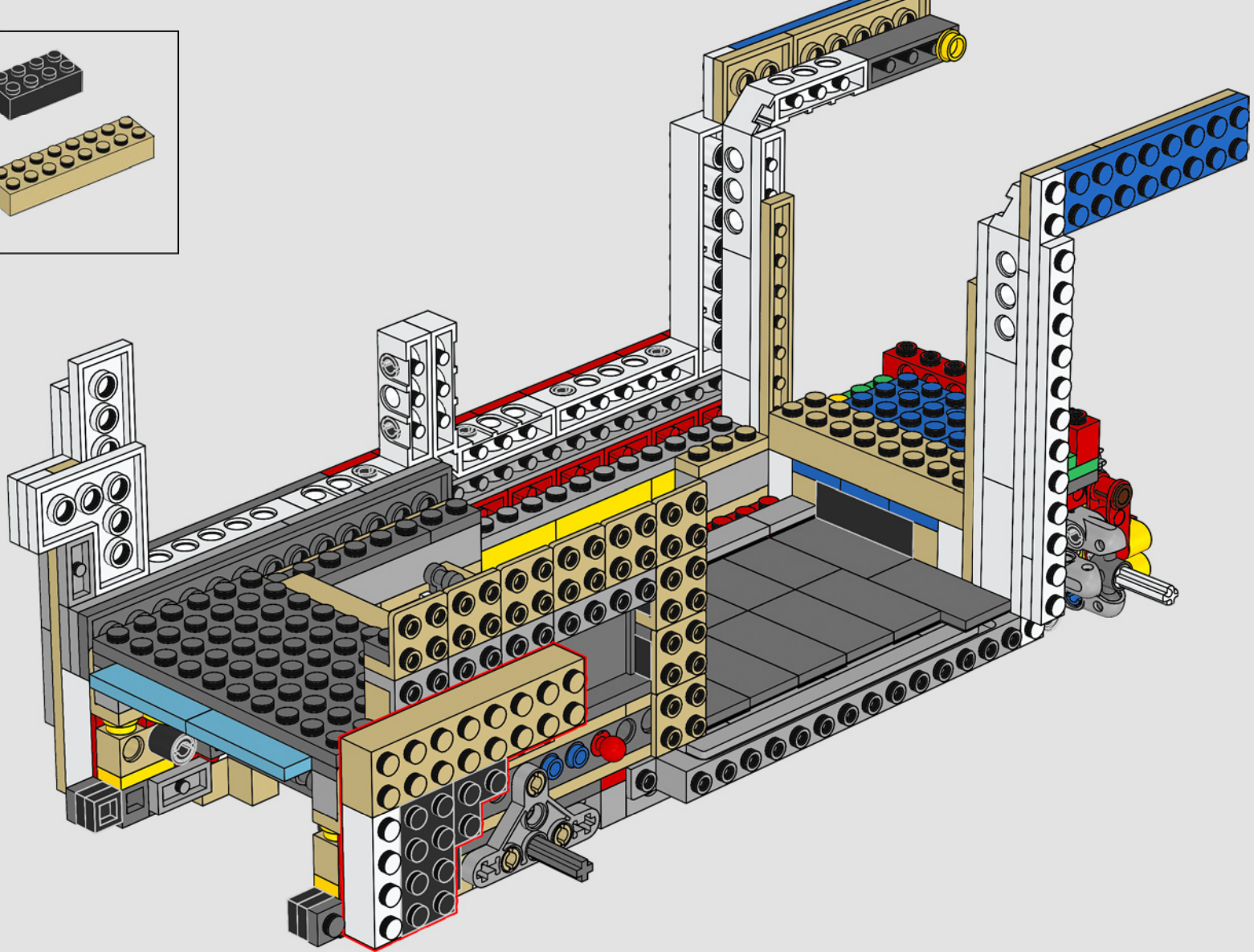

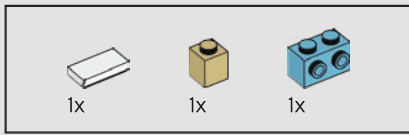
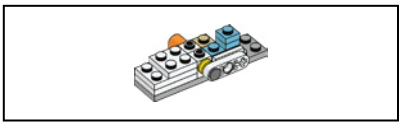

113

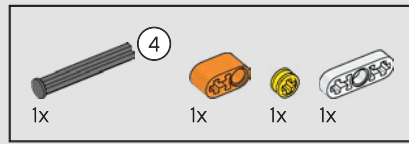

115

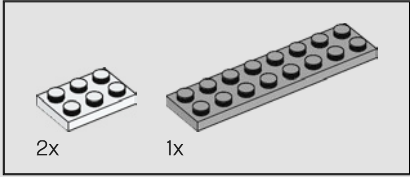

111

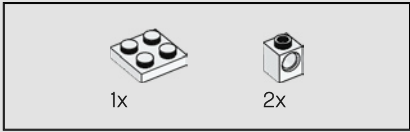
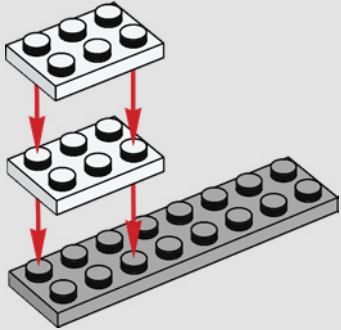

112

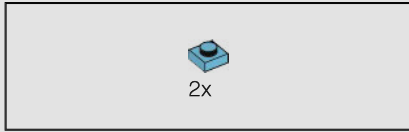
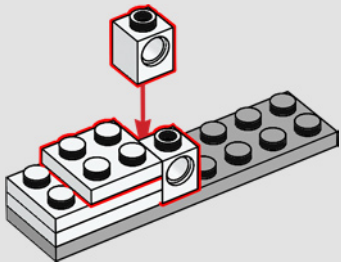

114

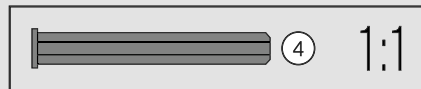
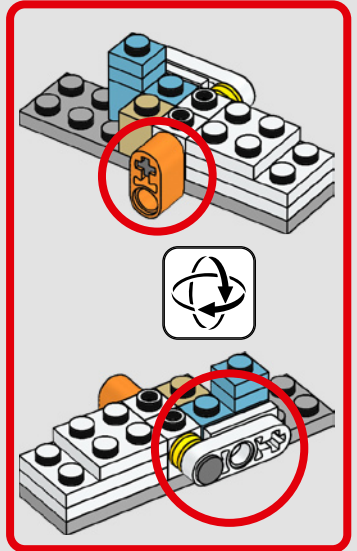
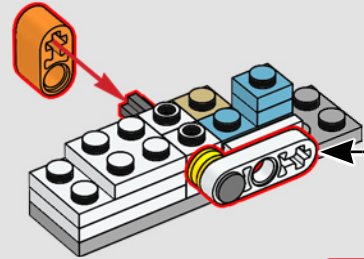
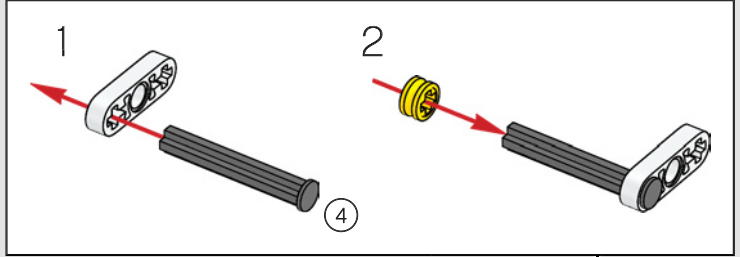
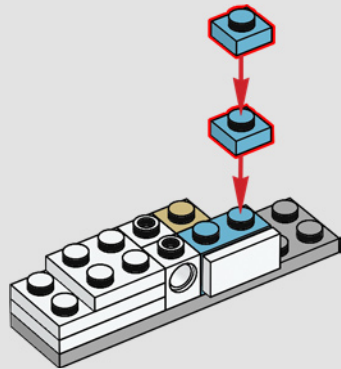

116

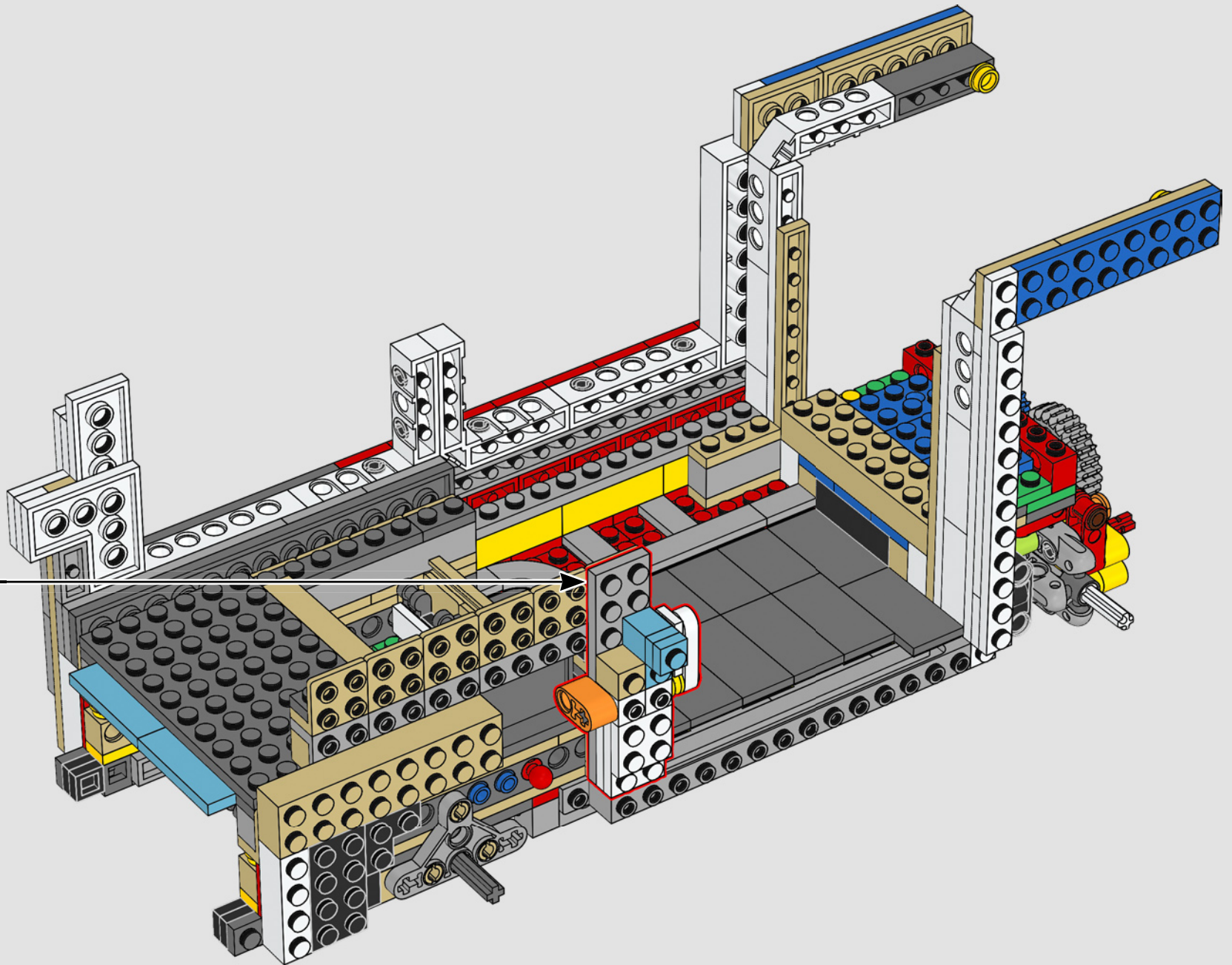

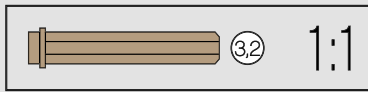
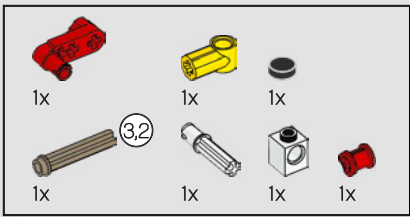

117

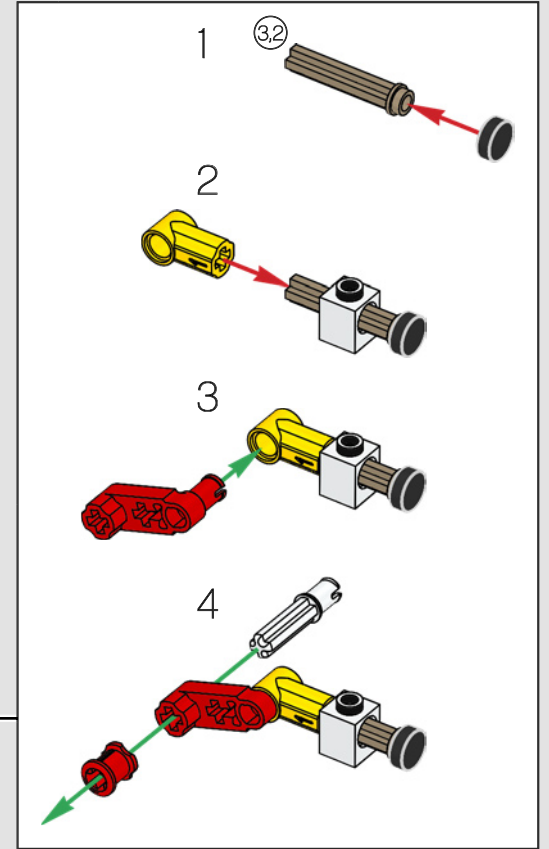
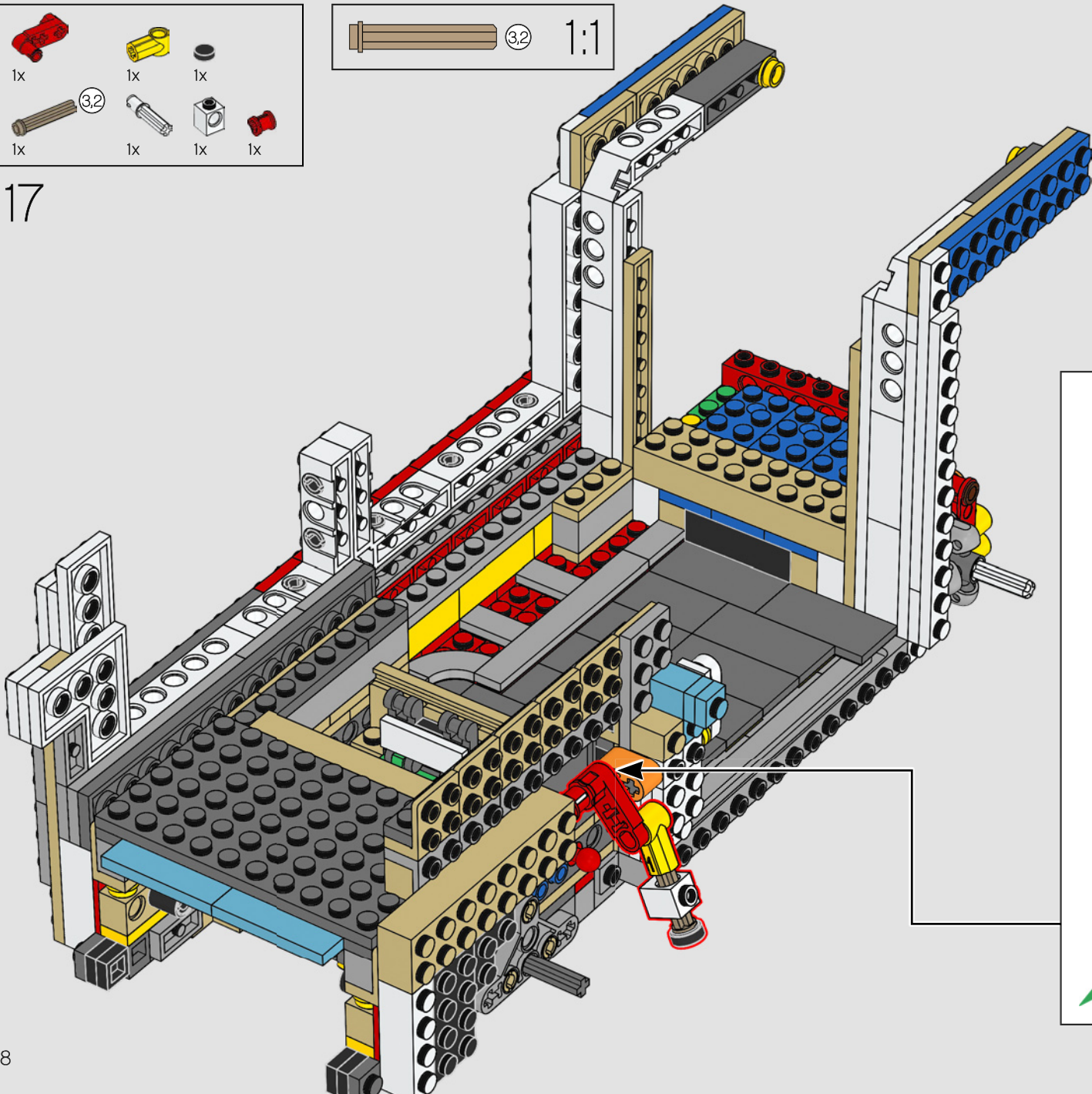



118

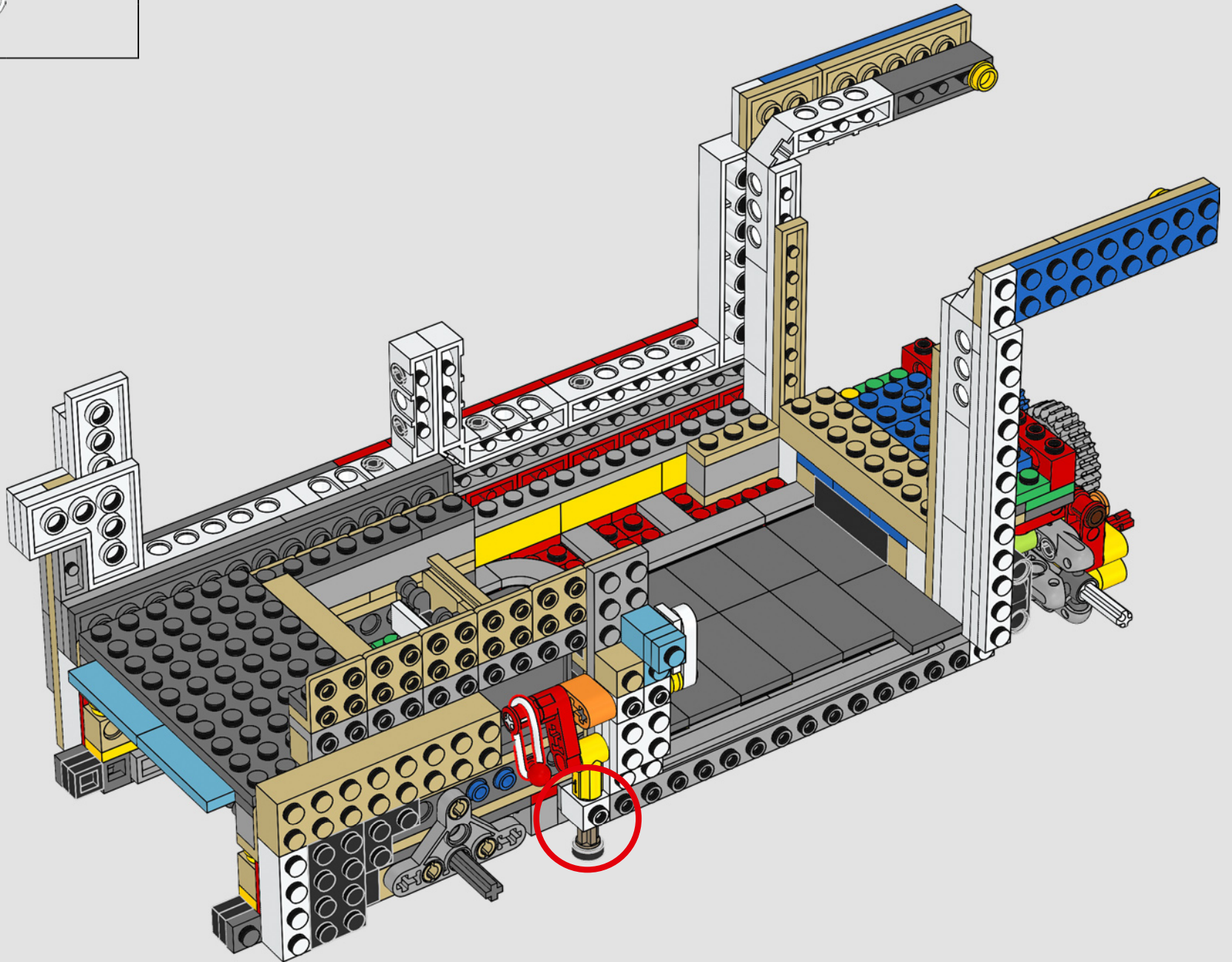

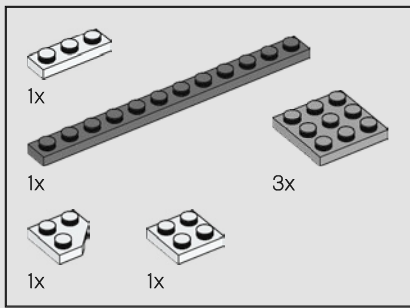

119

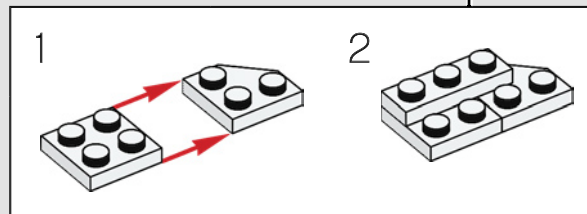
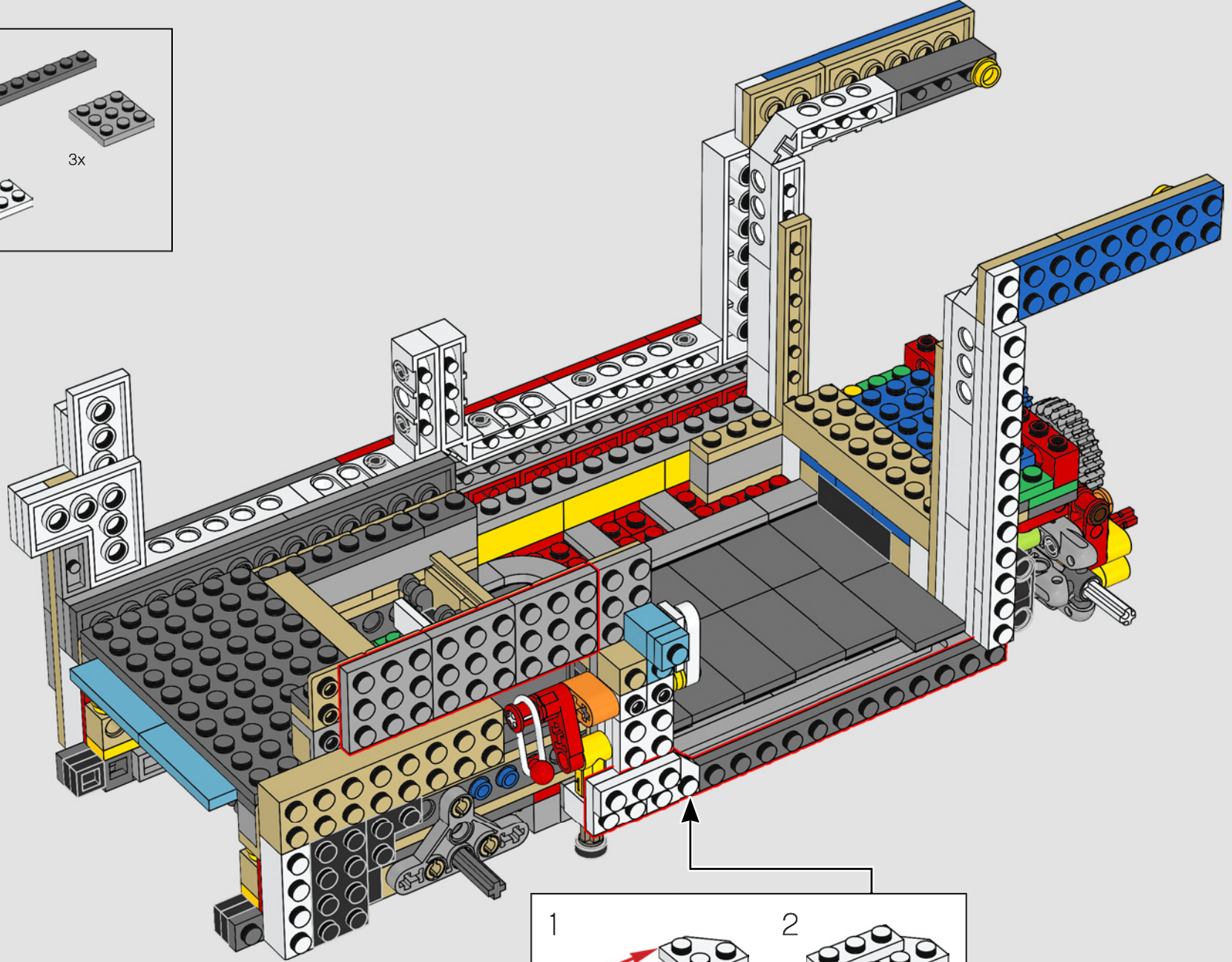

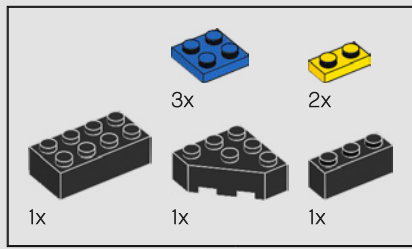

120

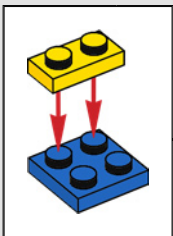
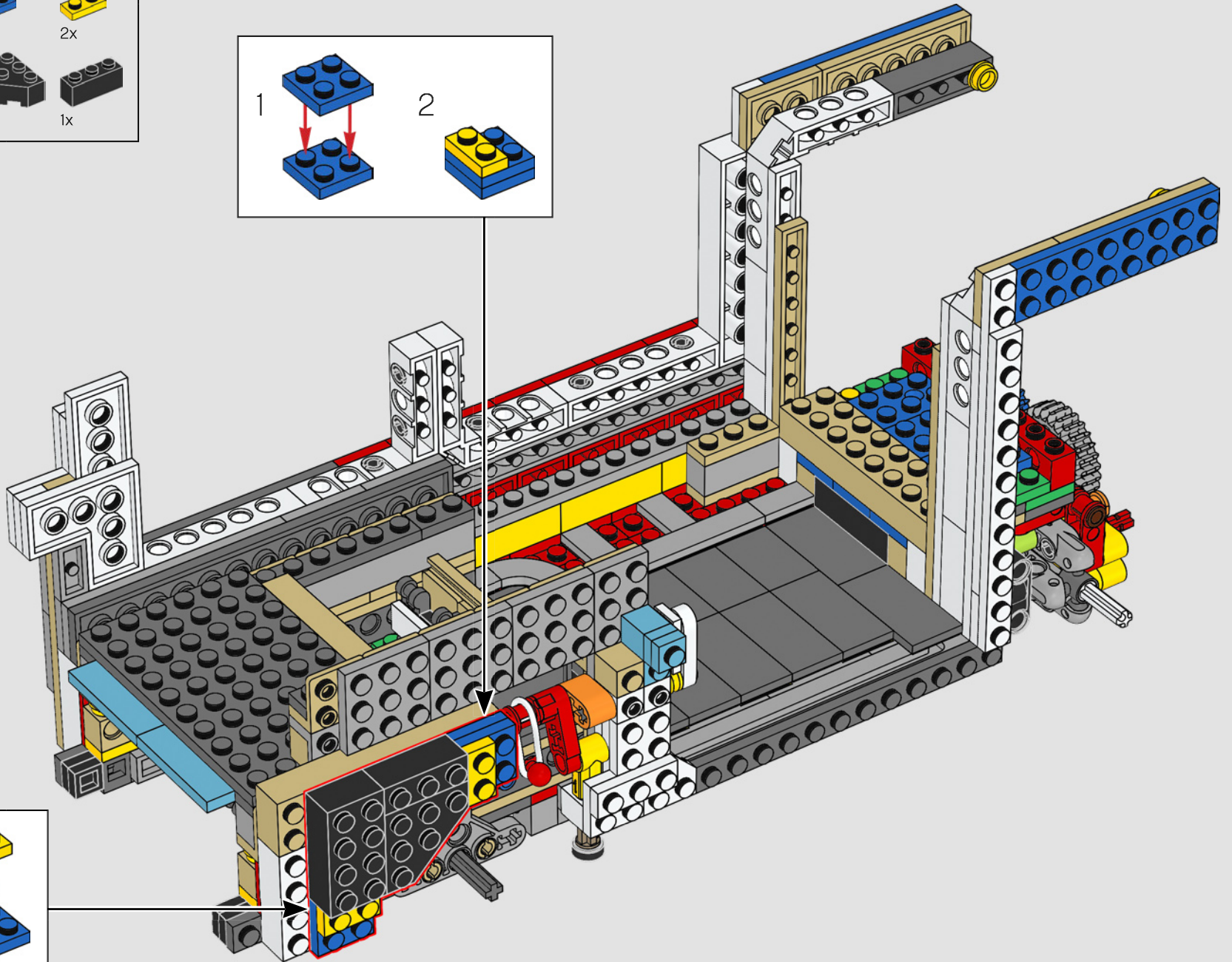
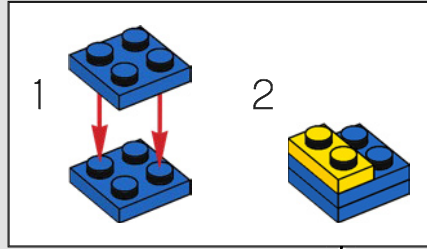

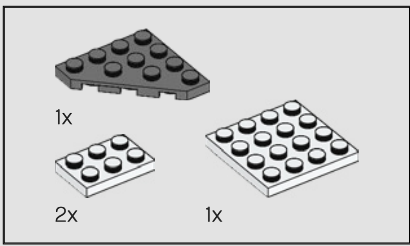

121

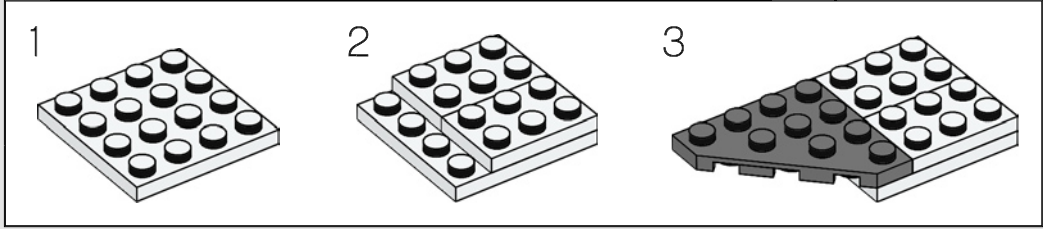
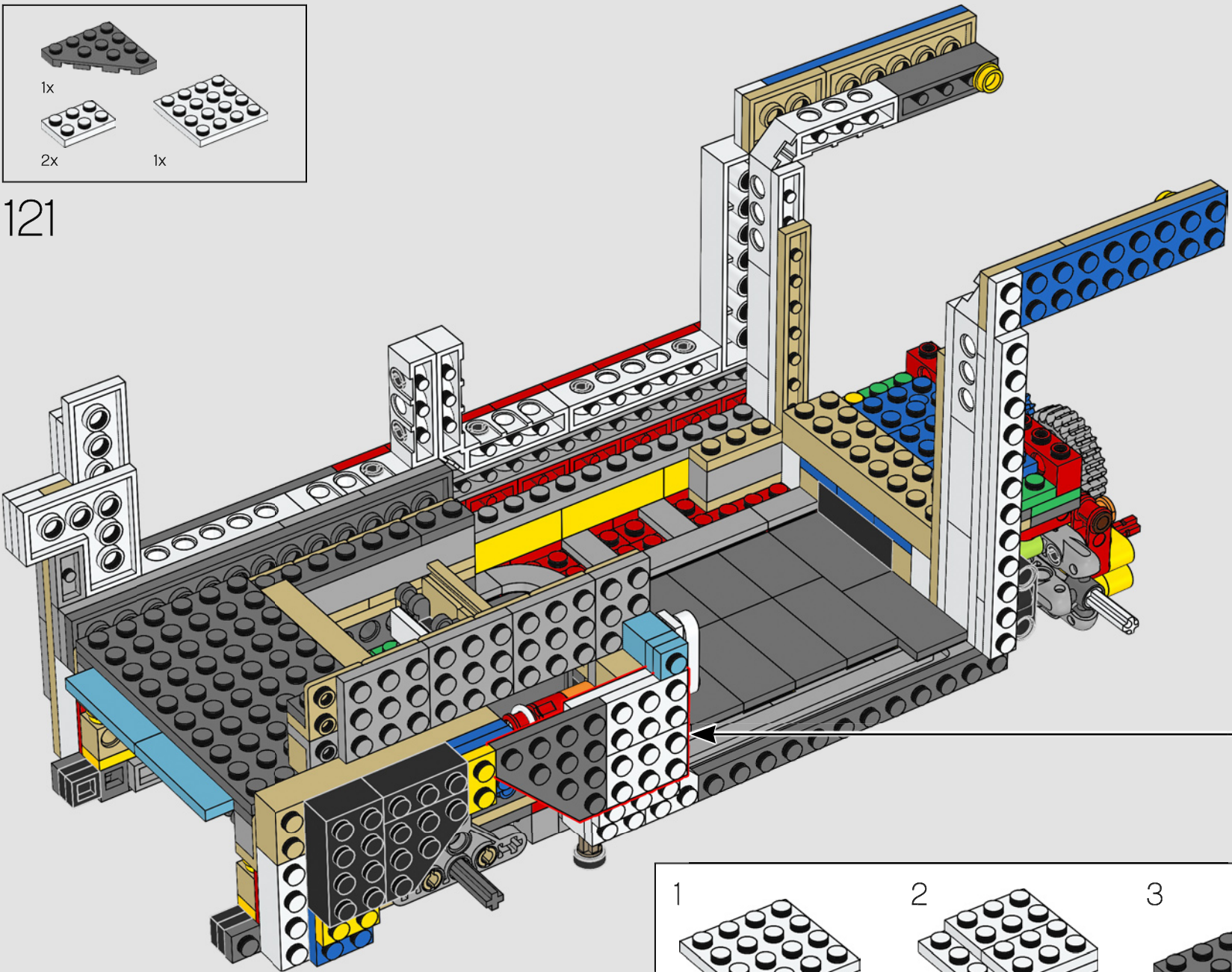

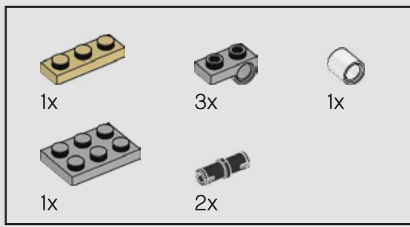

122

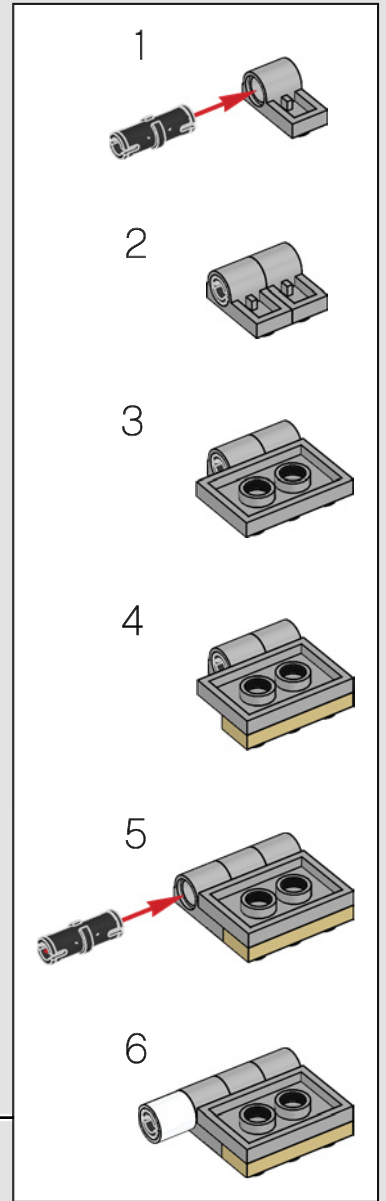
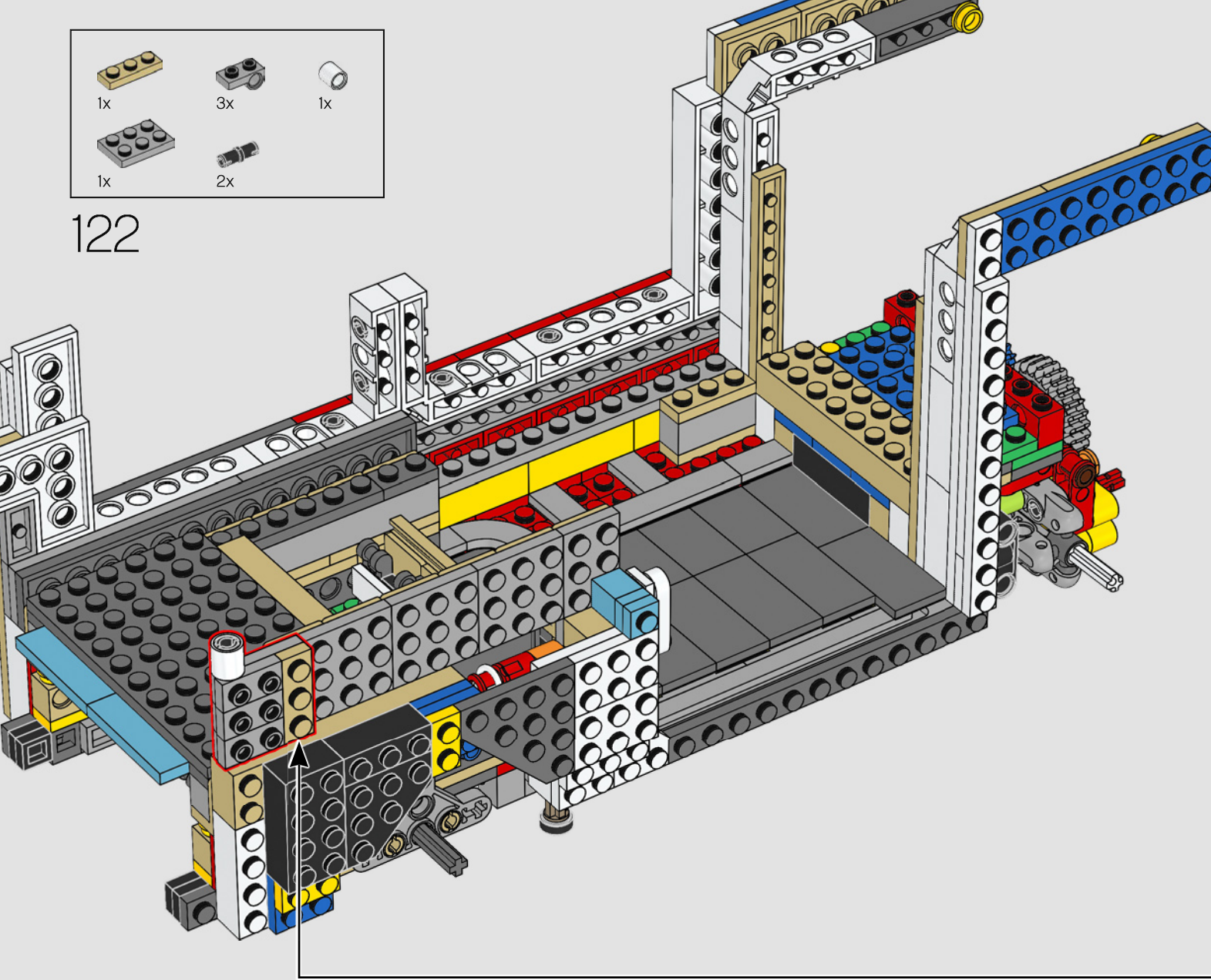

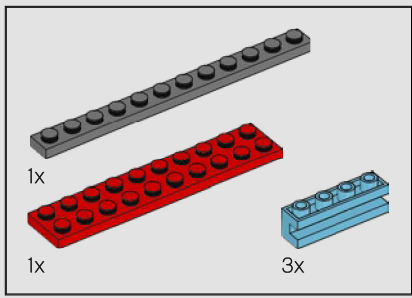

123

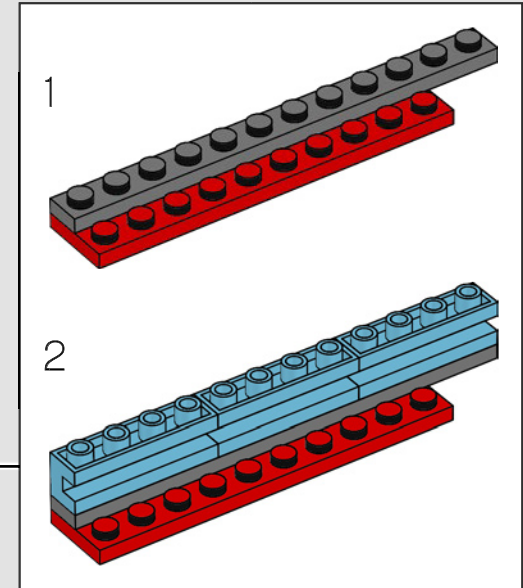
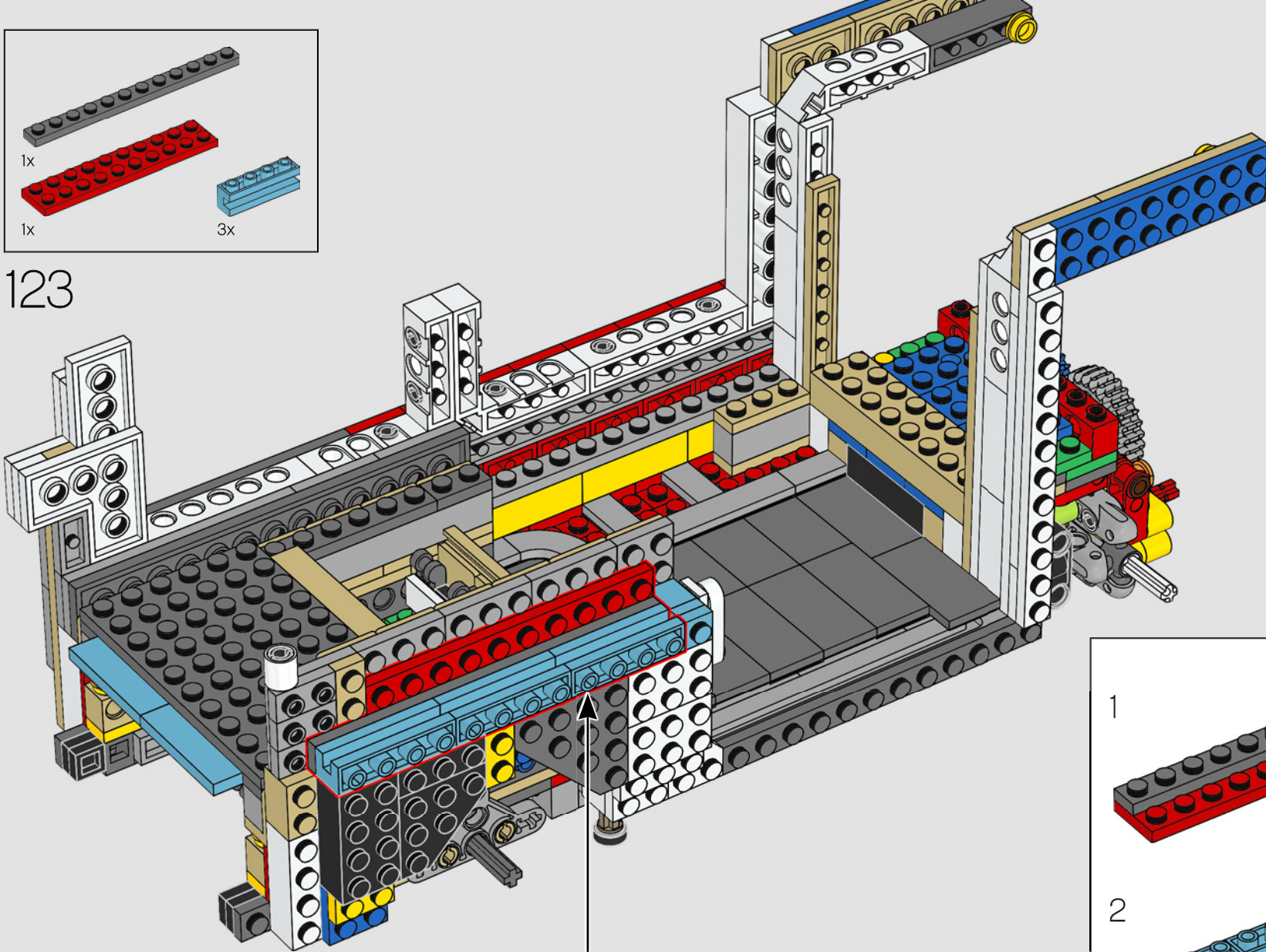

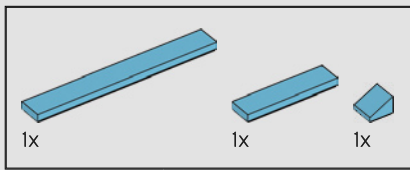

124

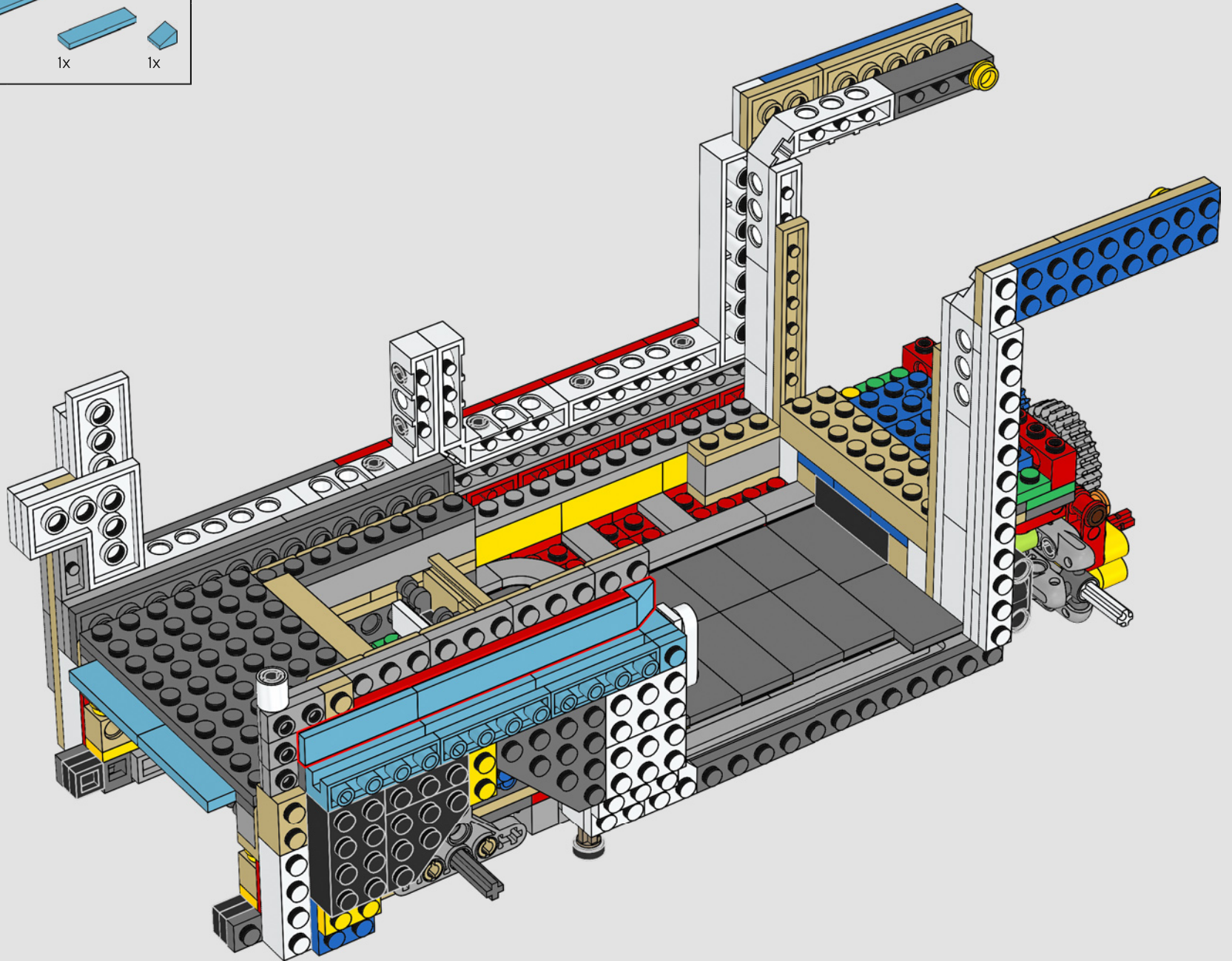

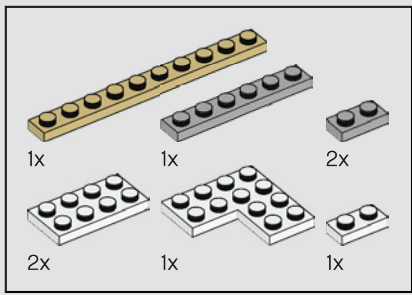

125

1

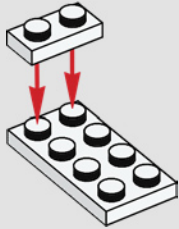

2

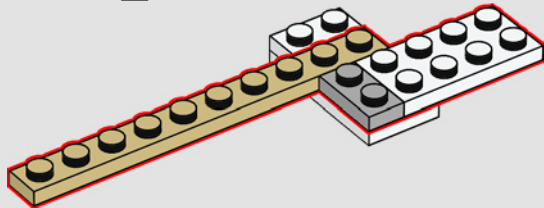

3

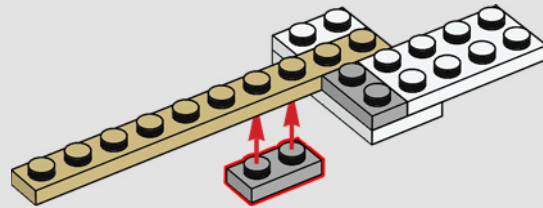

4

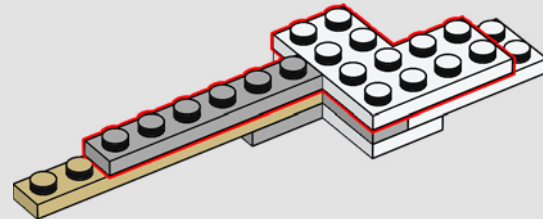

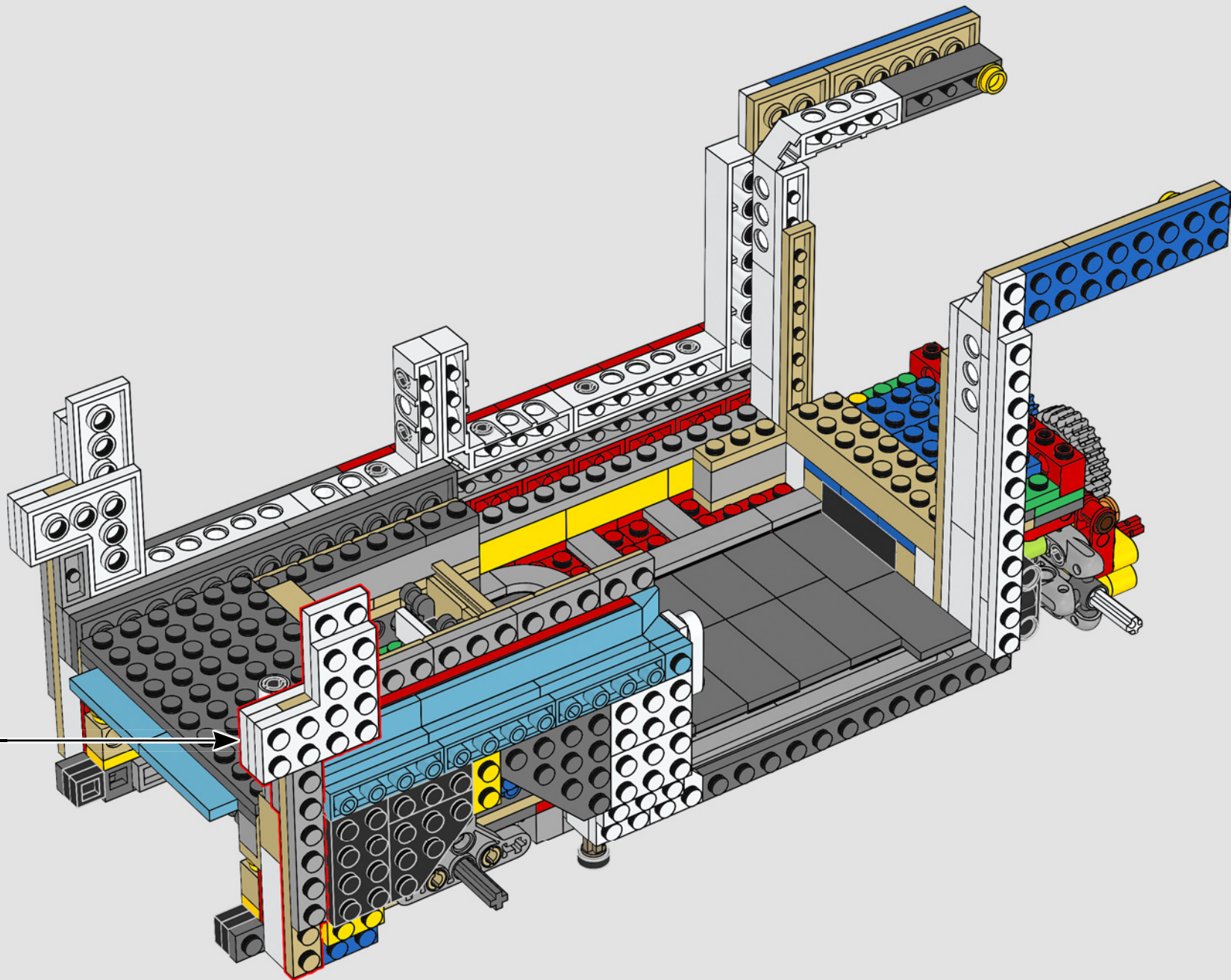

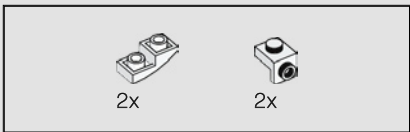

126

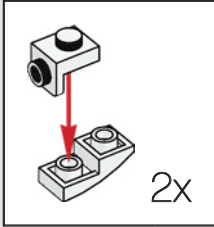
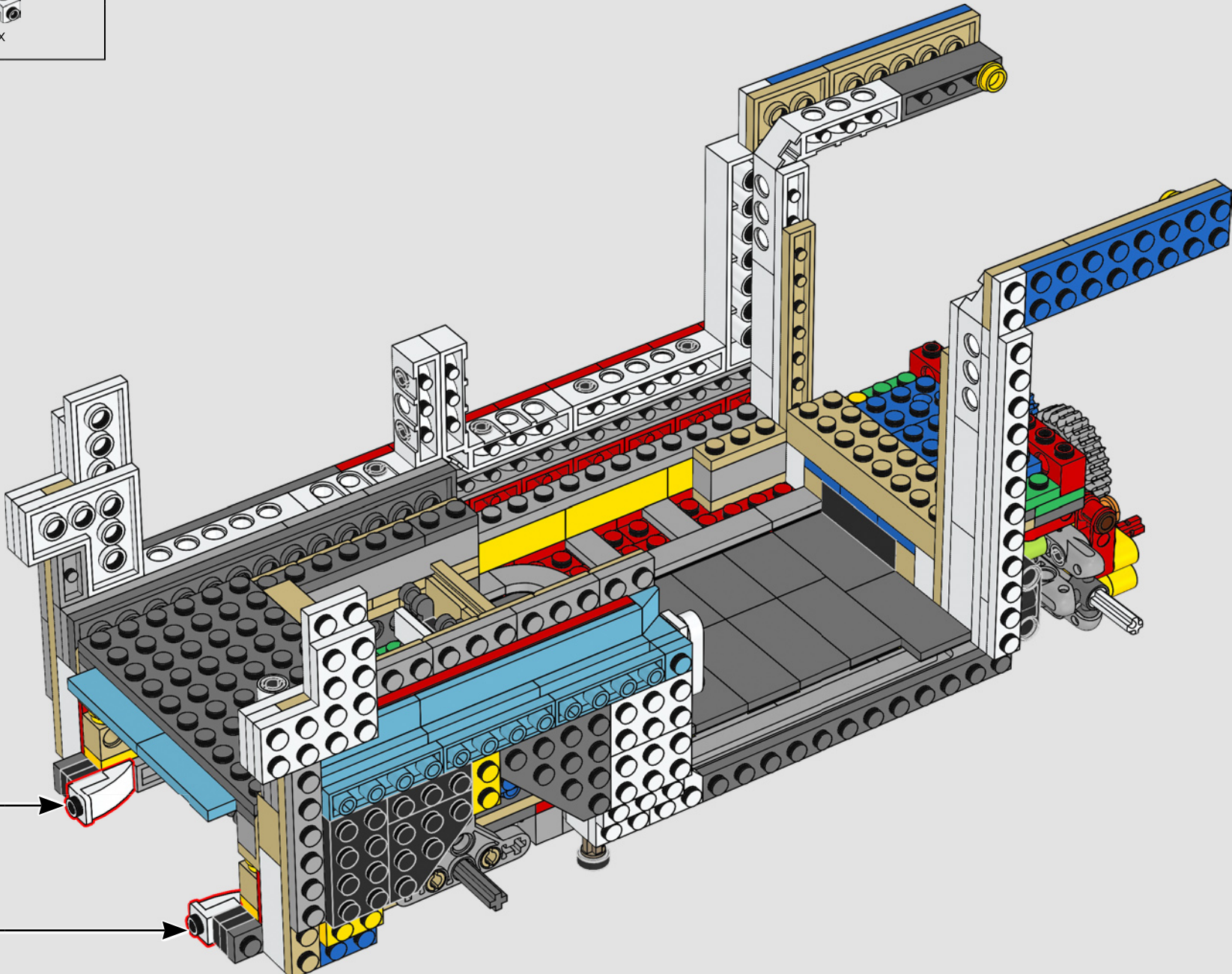

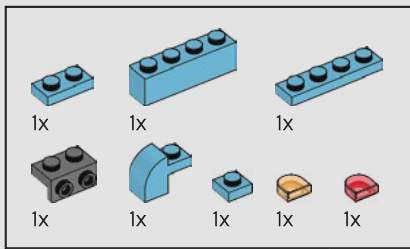

127

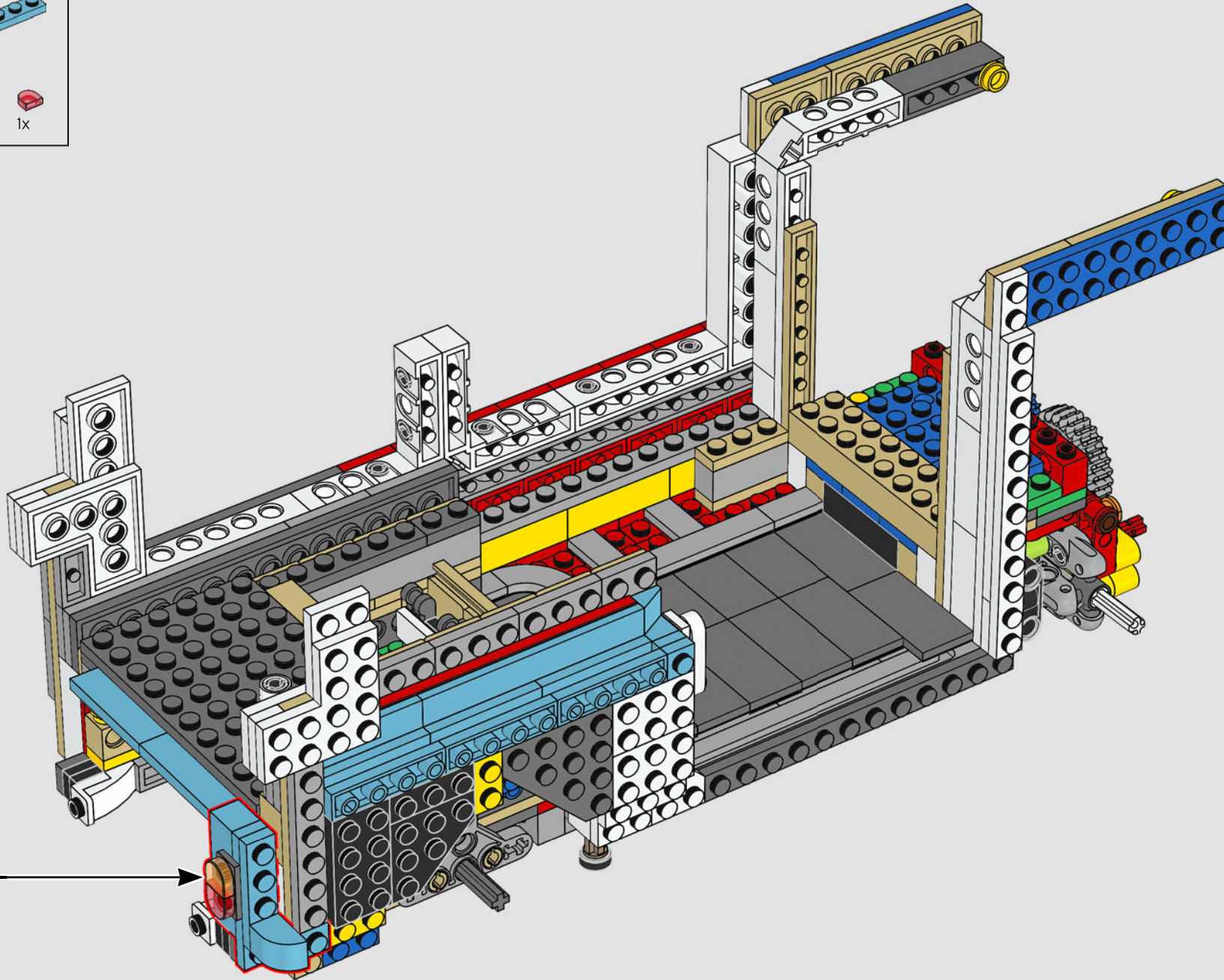
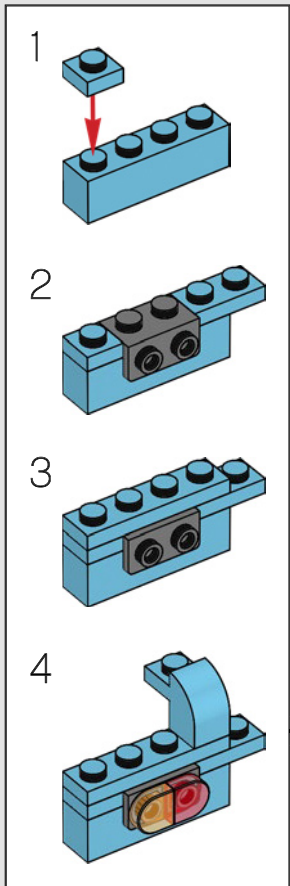

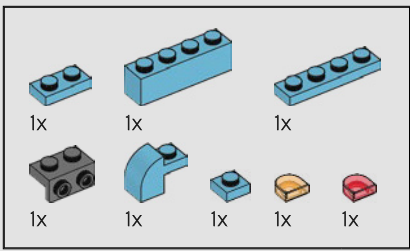

128

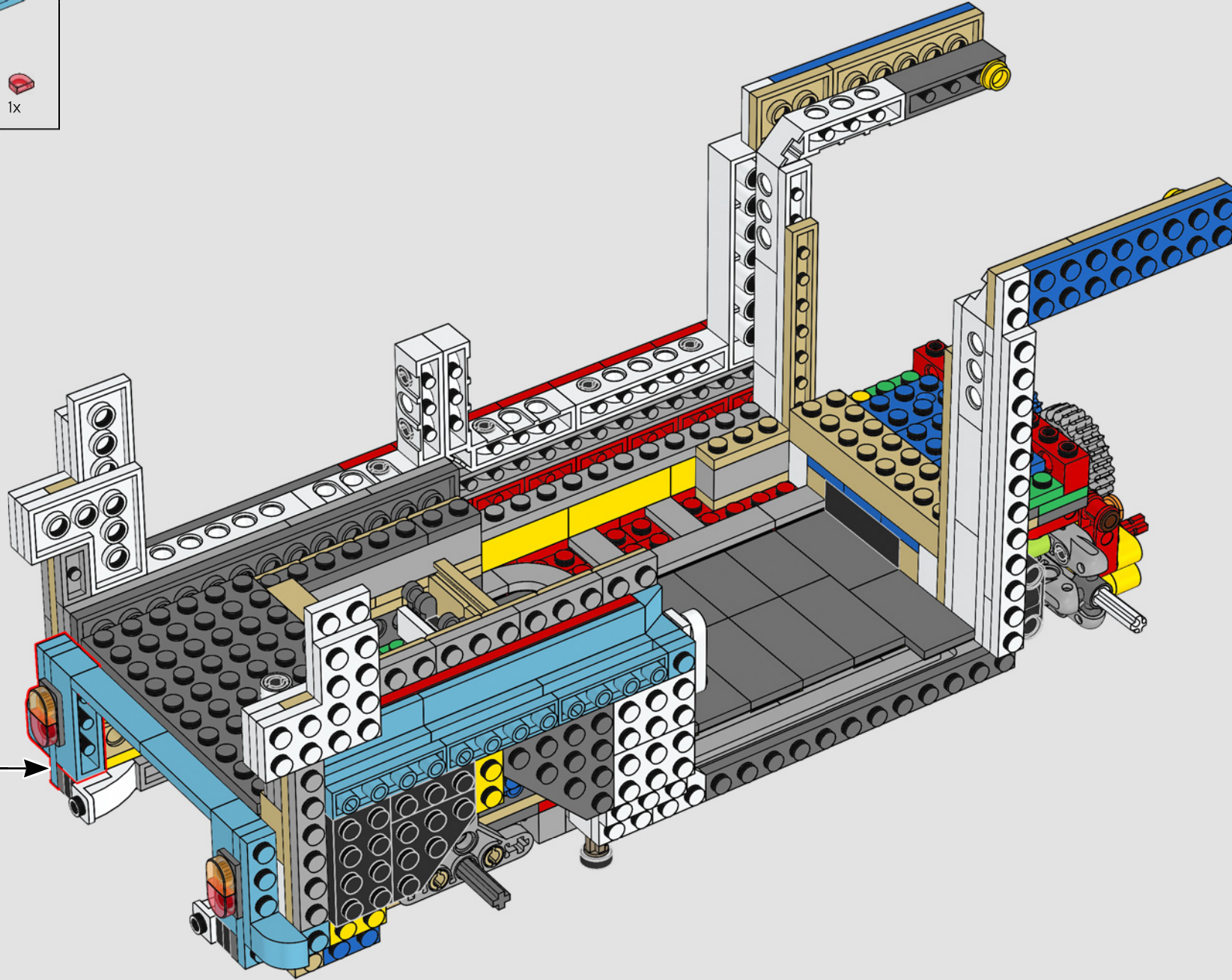
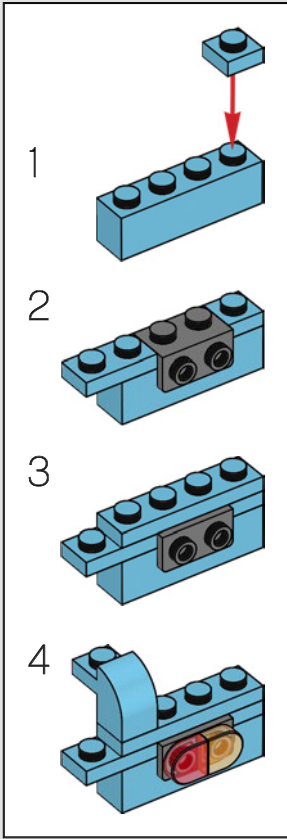

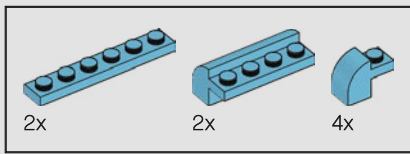

129

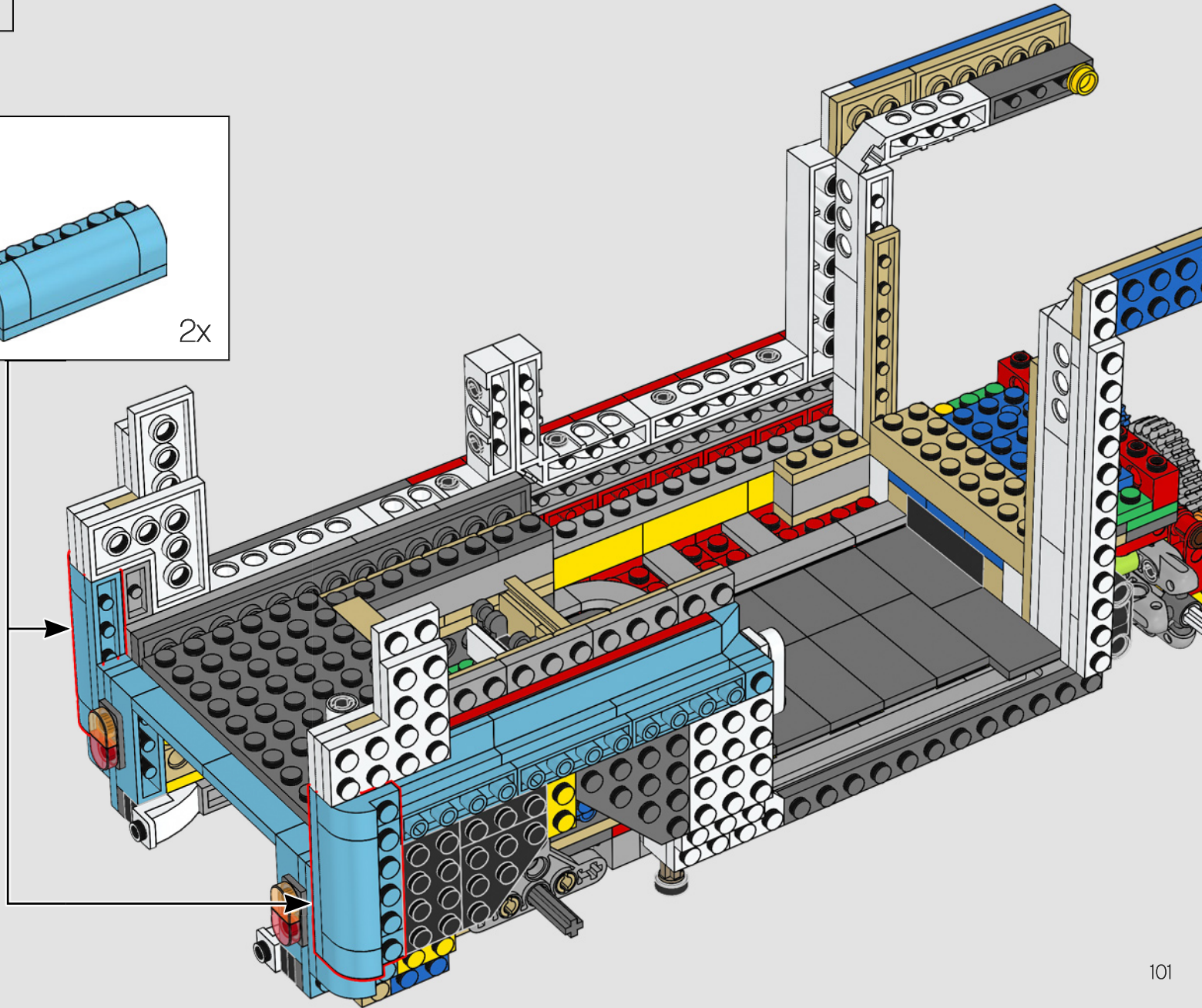
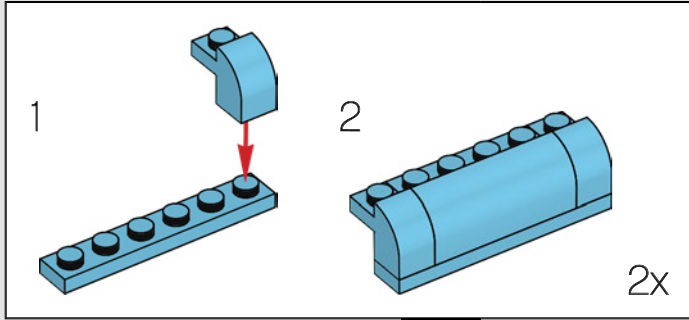

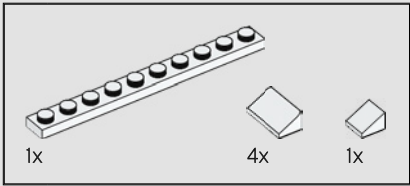
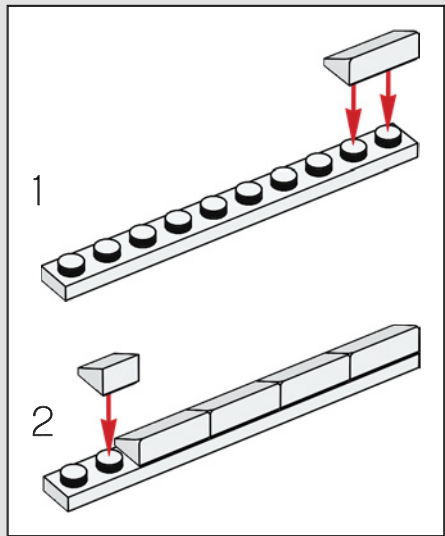
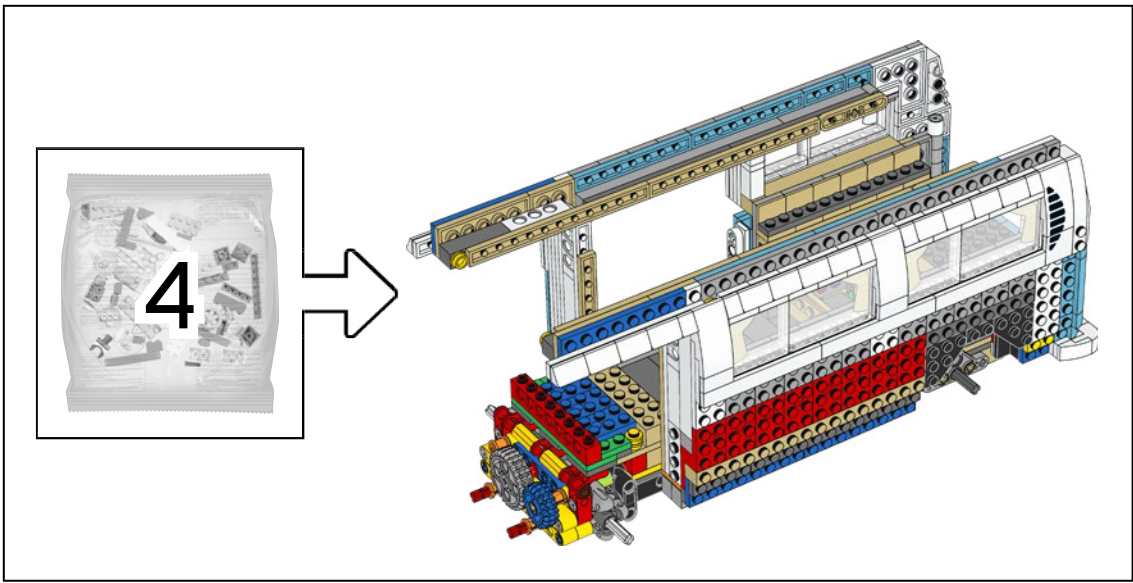

130

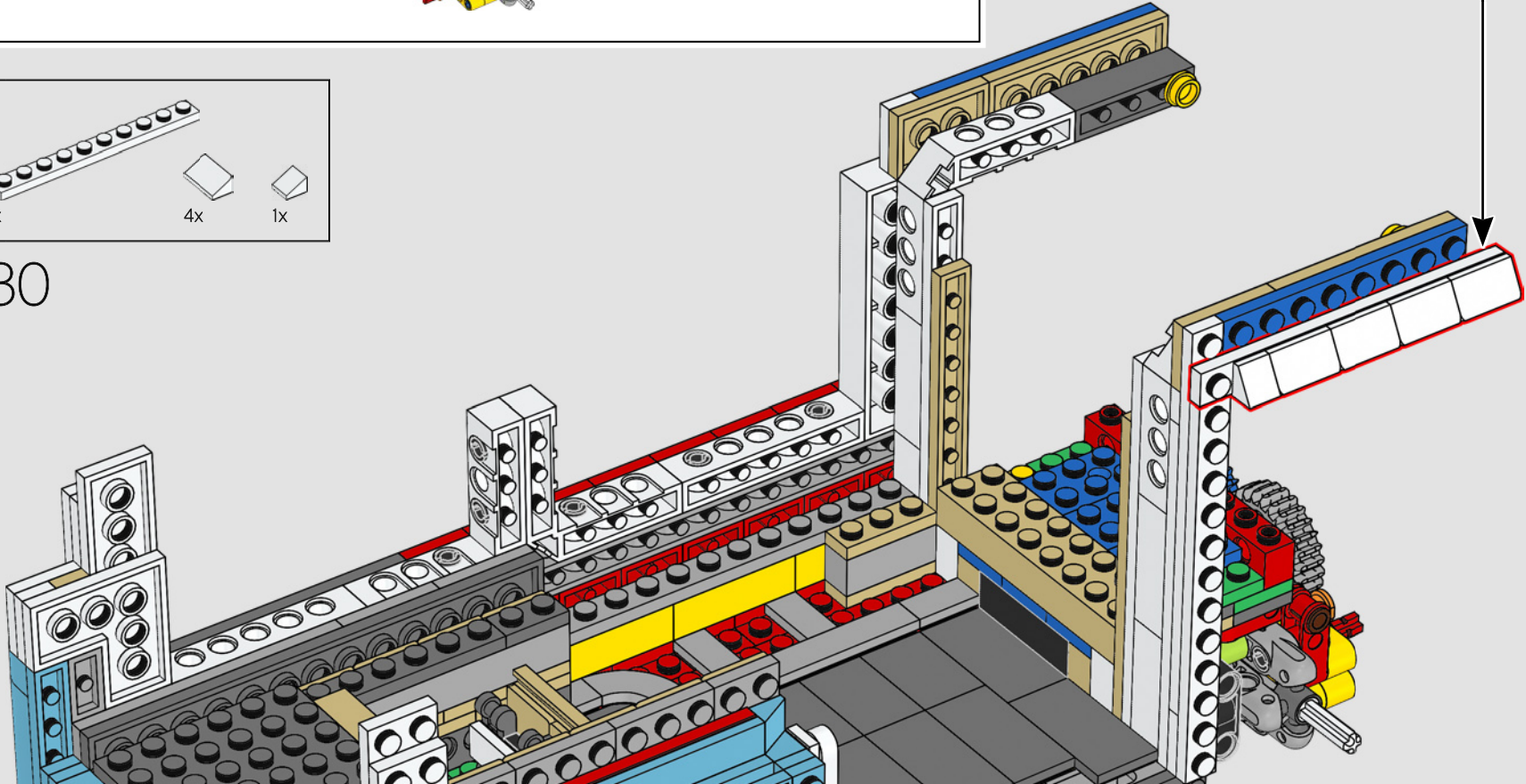

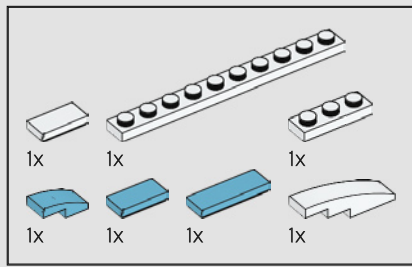

131

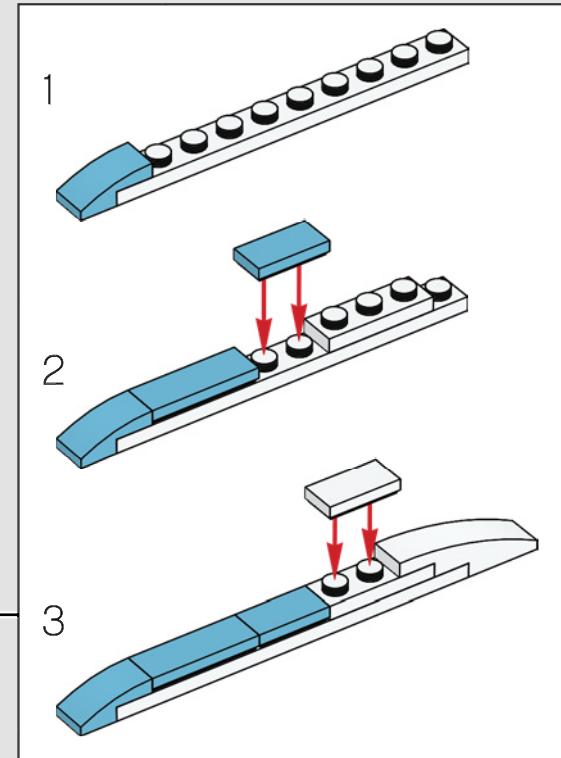
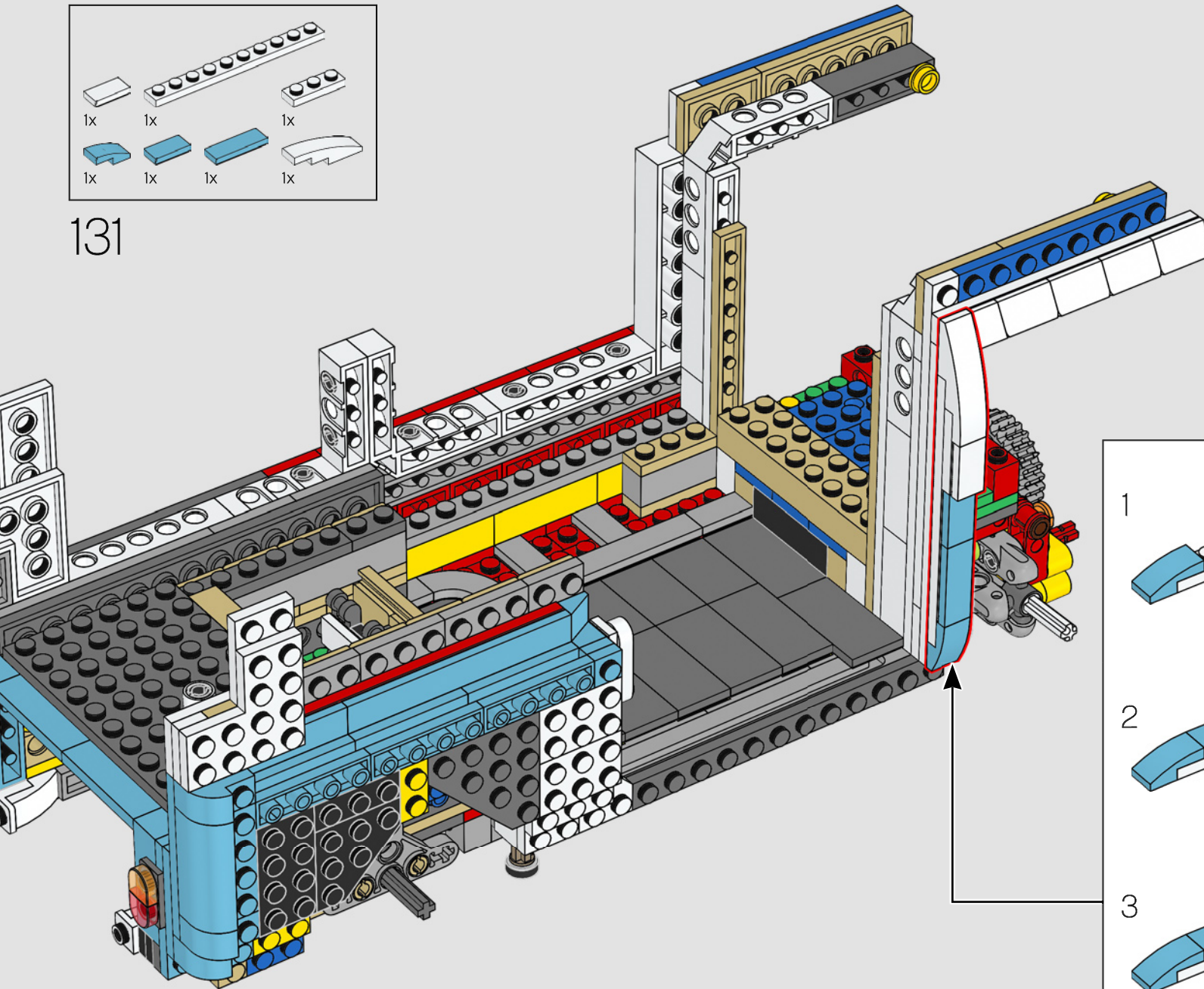

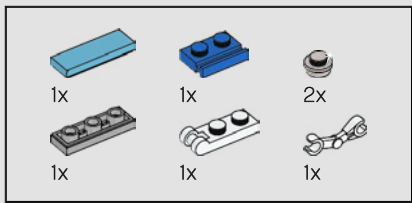

132

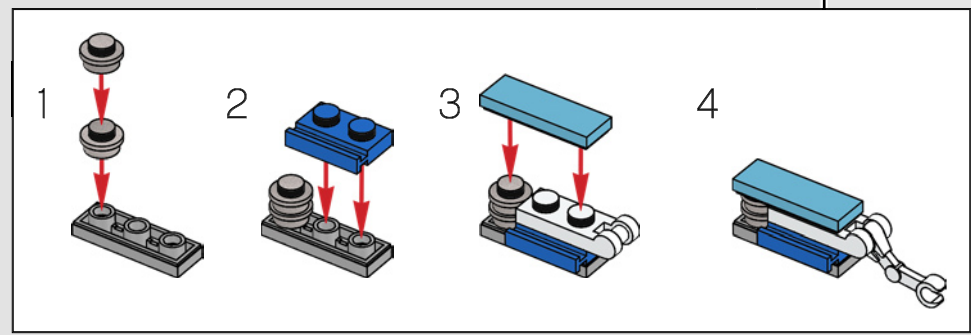
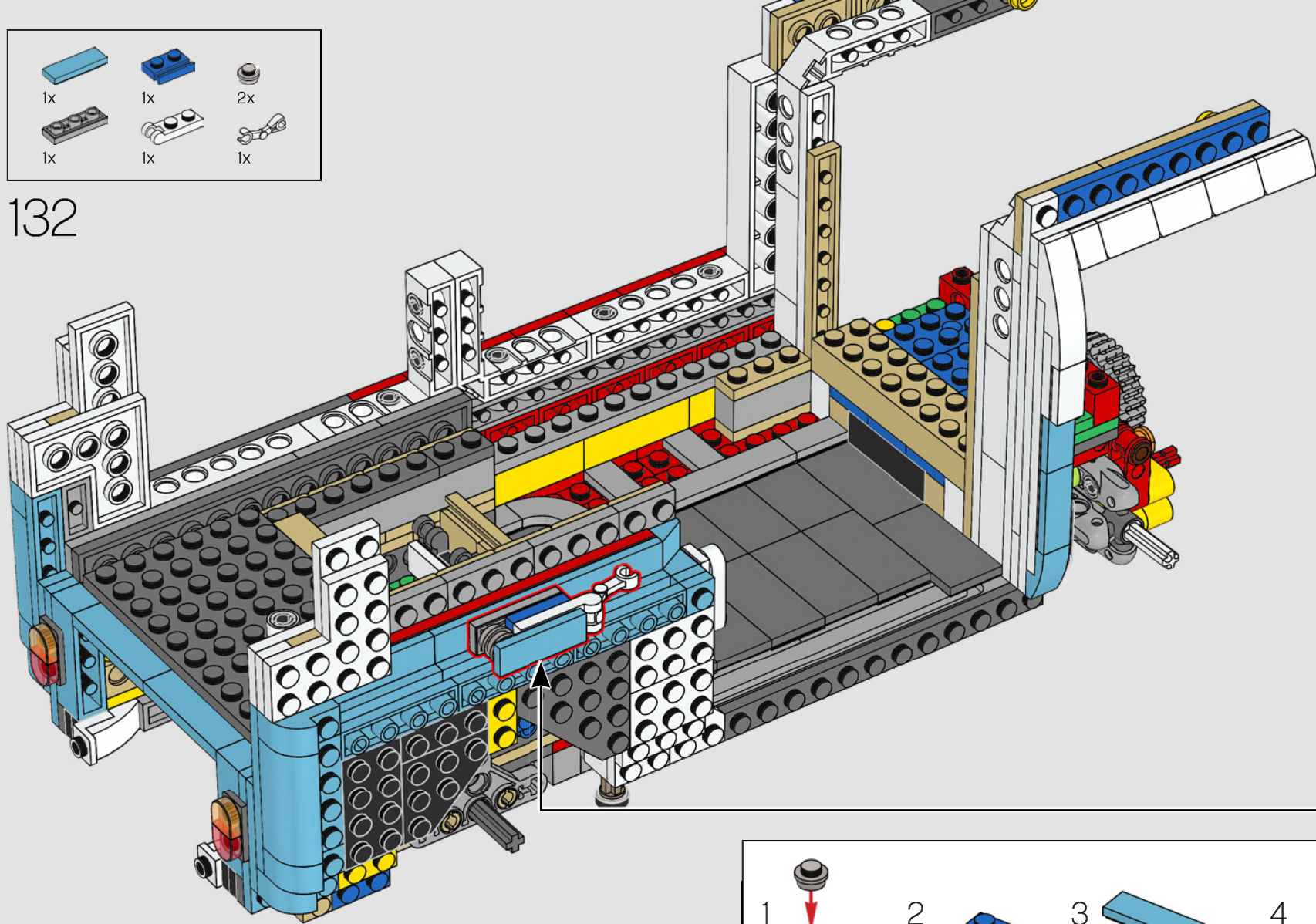

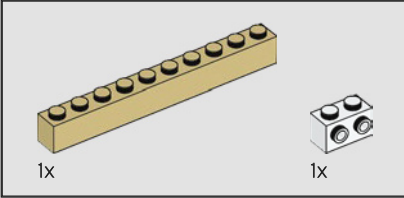
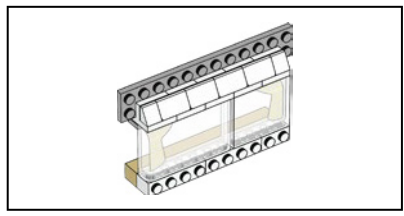

133

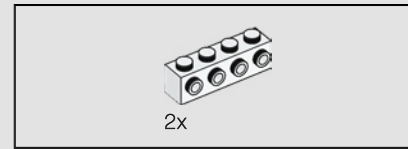
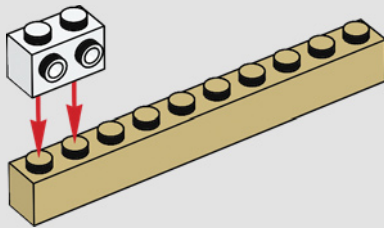

134

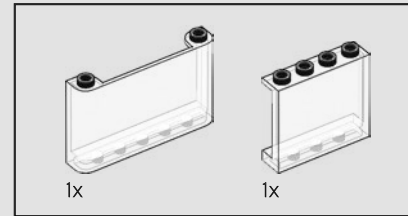
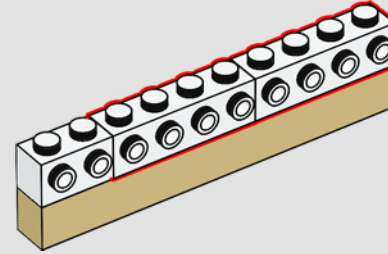

135

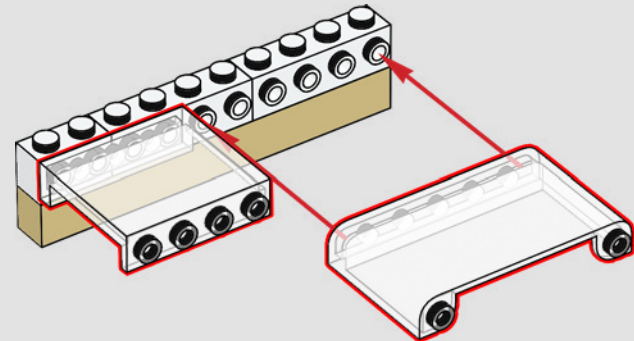

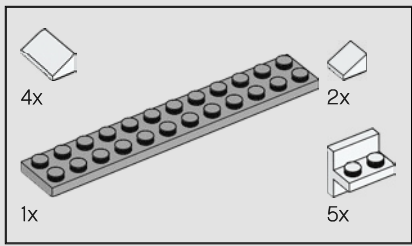

136

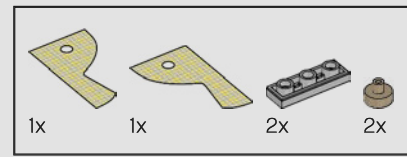
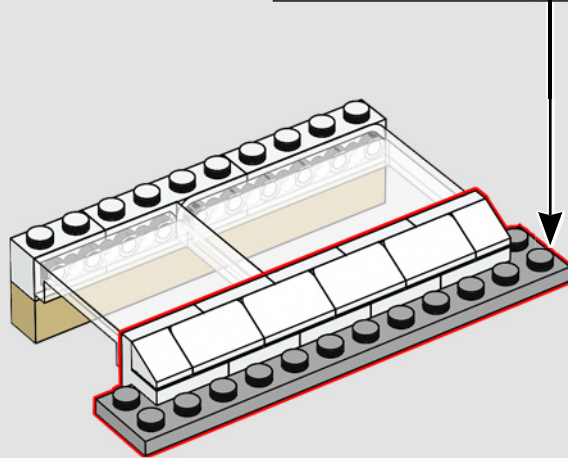
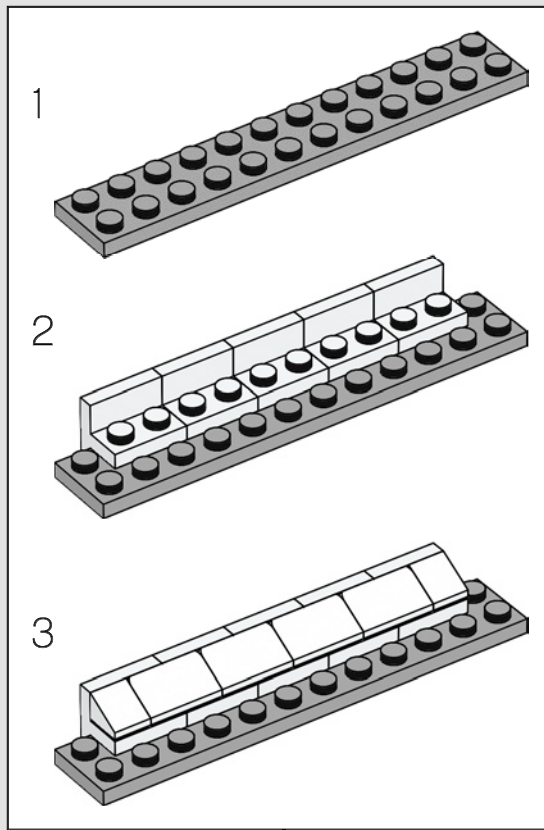

137

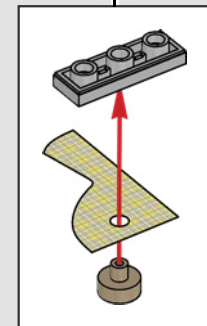
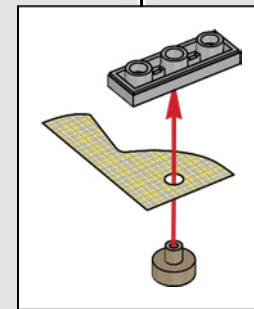
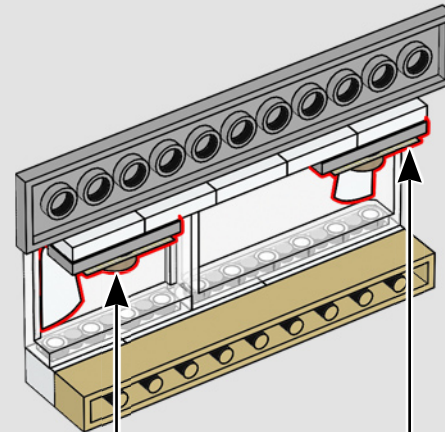
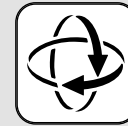

138

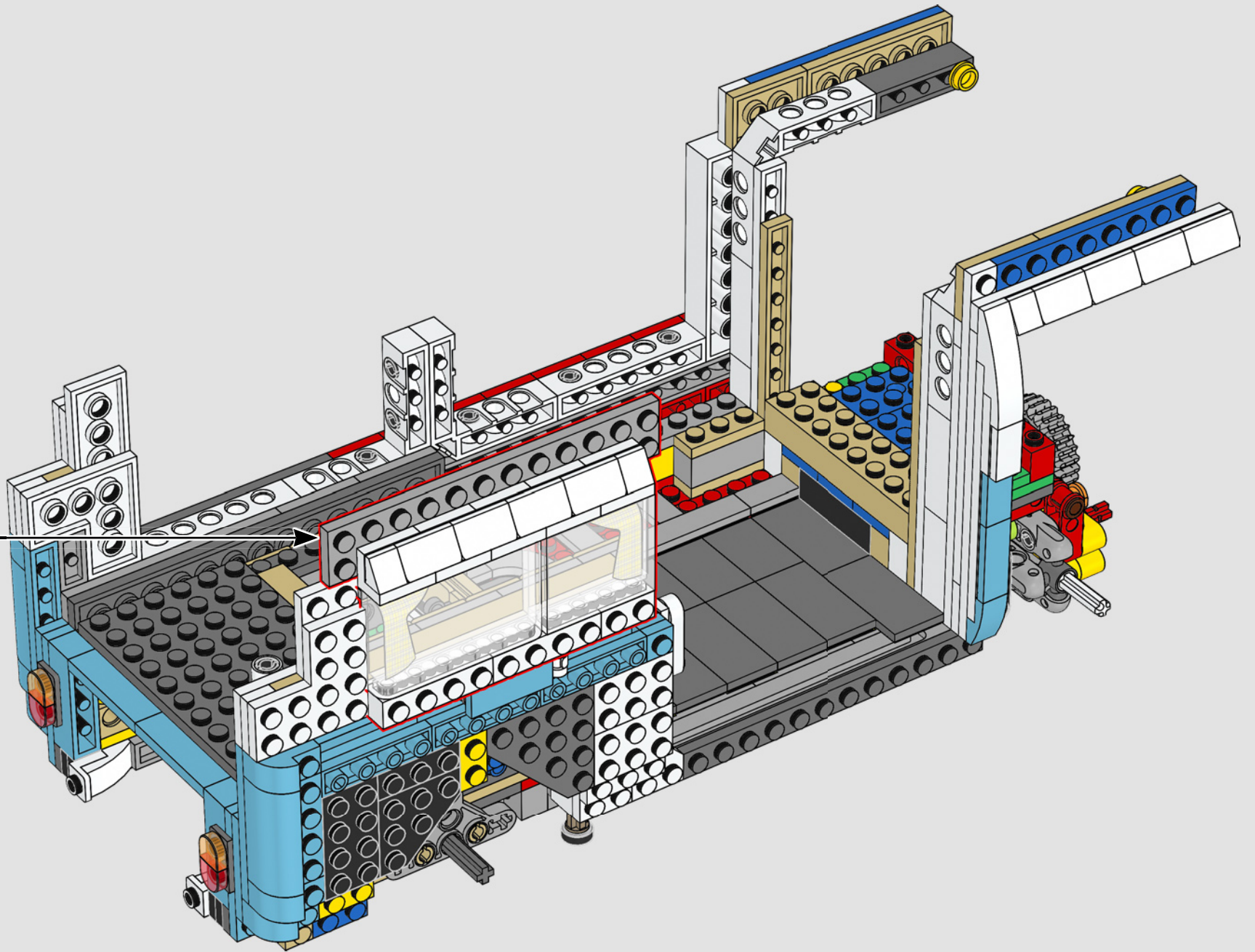

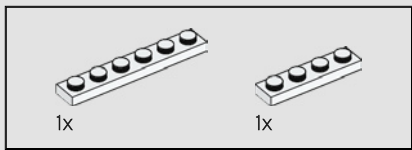

139

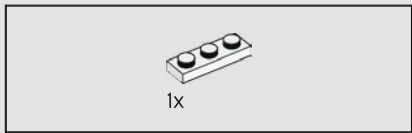
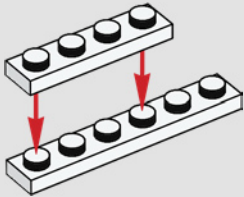

140

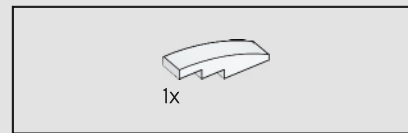
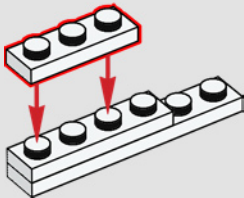

141

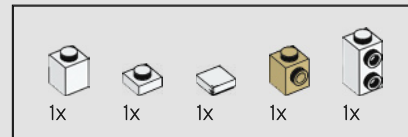
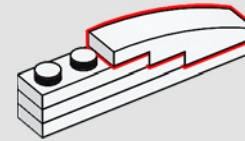

142

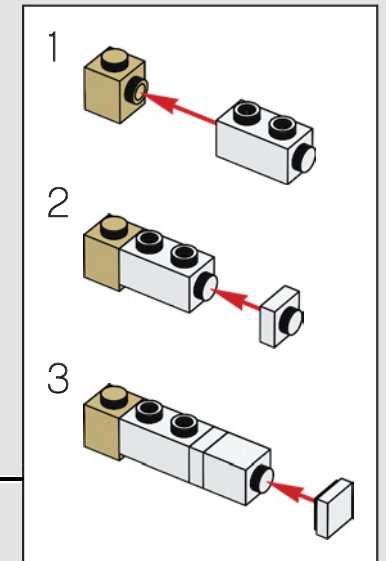
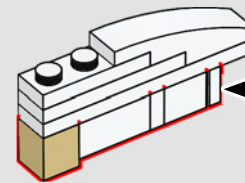

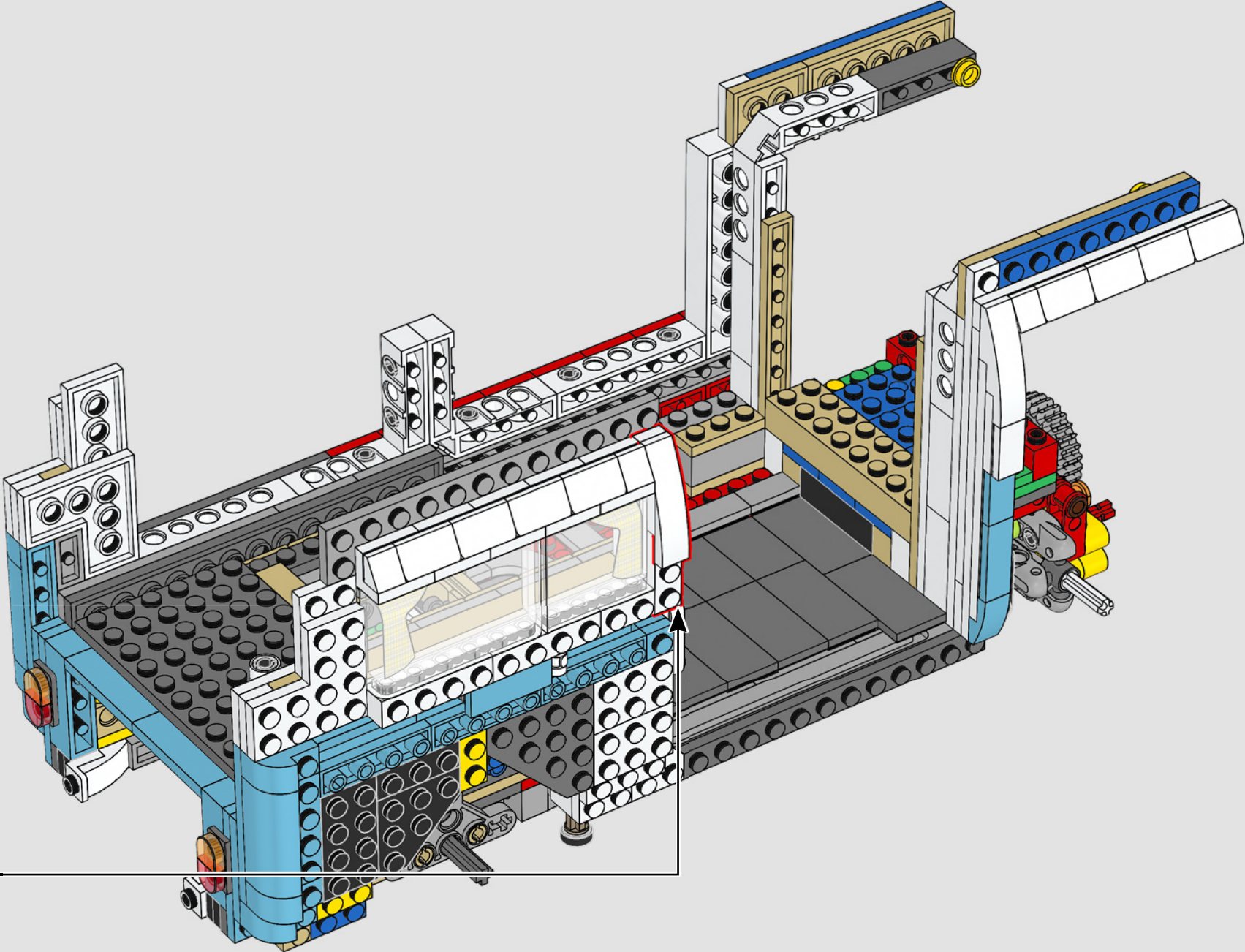

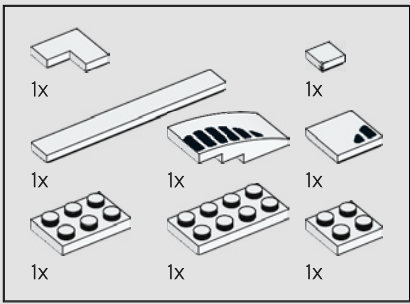

144

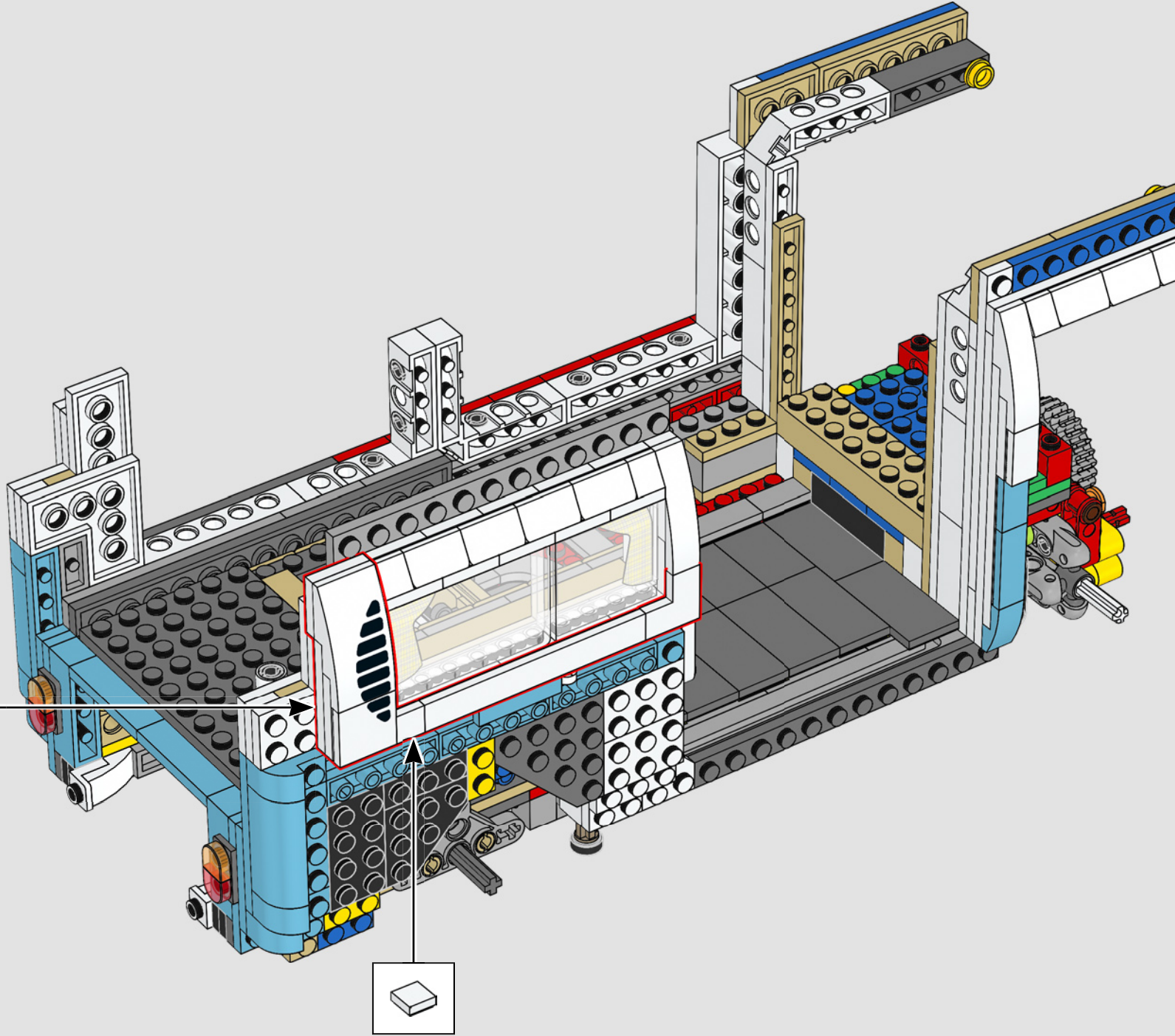
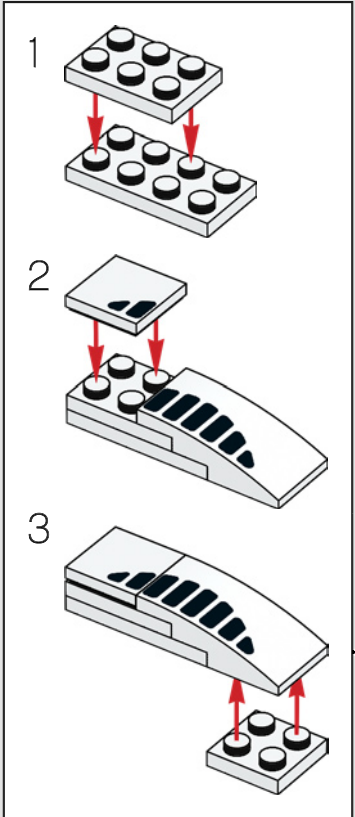

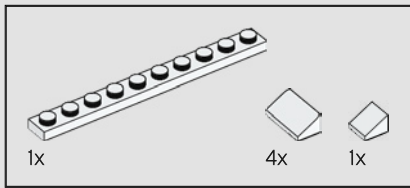

145

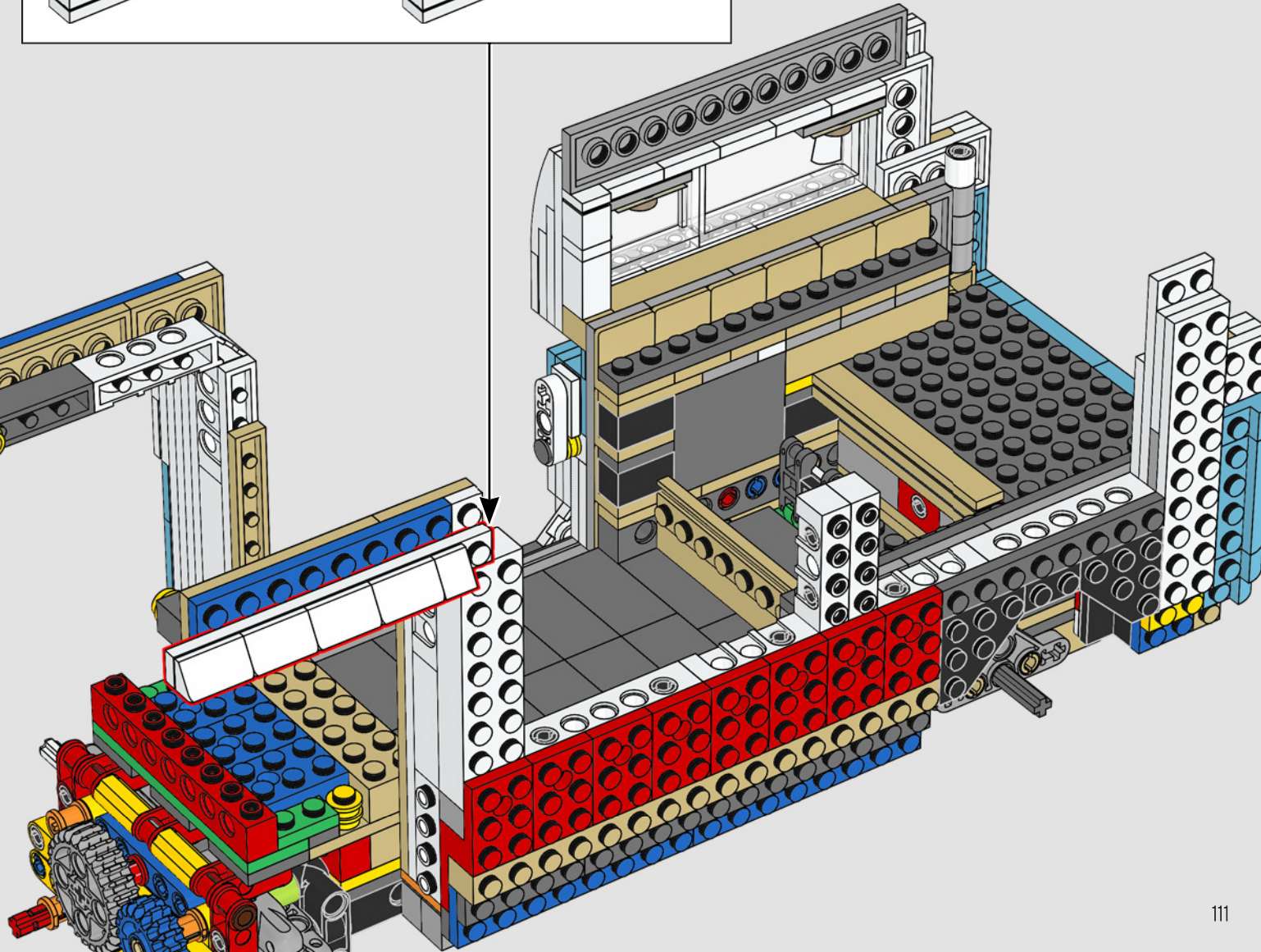
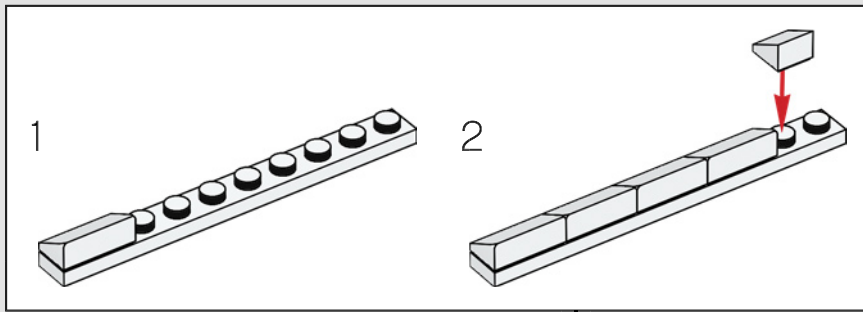

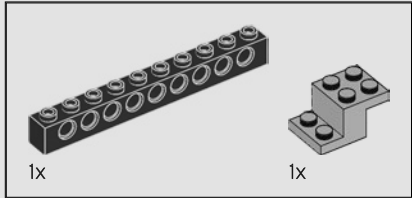
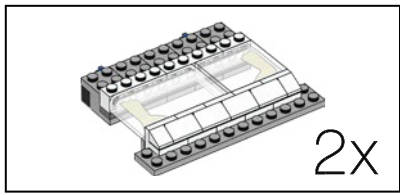

146

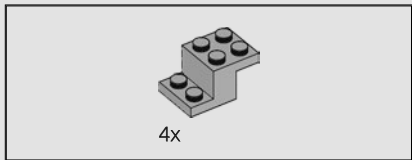
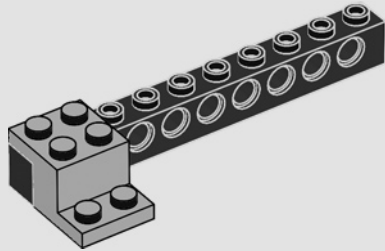

147

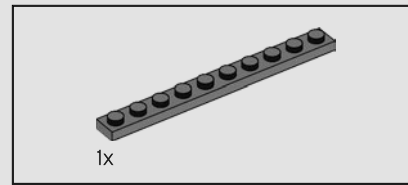
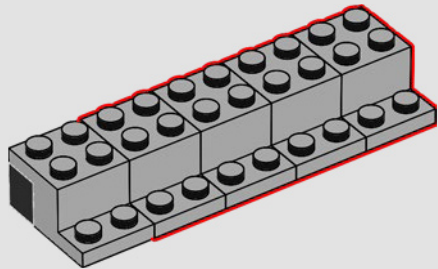

148

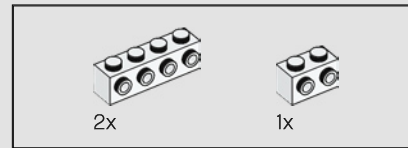
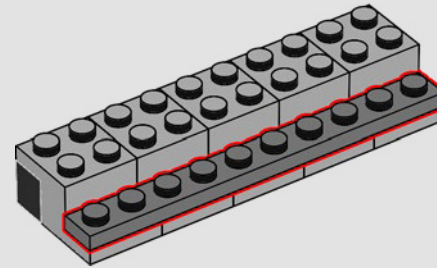

149

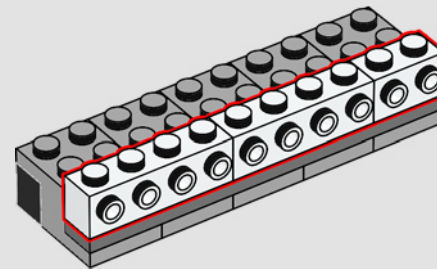

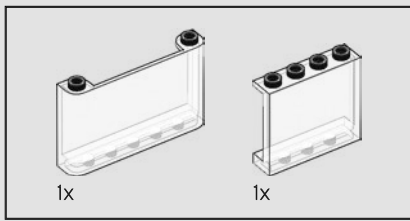

150

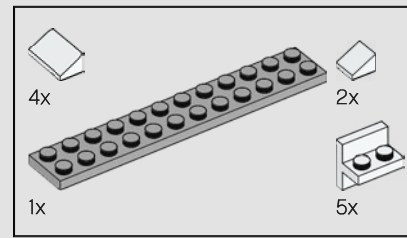
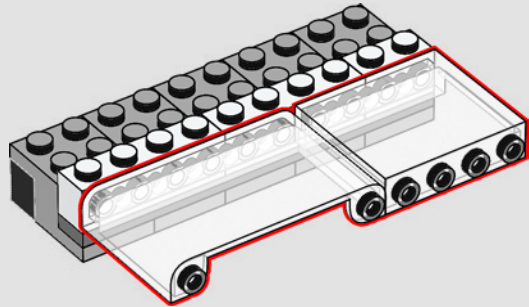

151

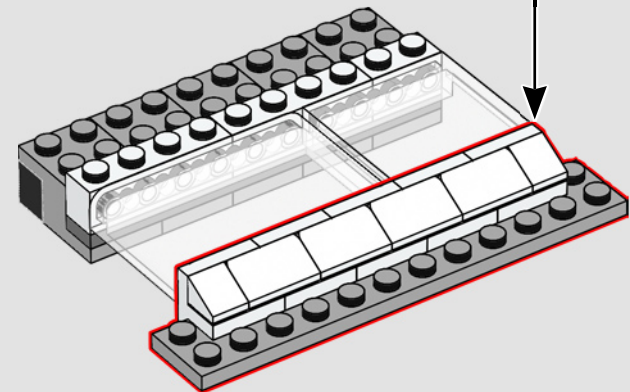
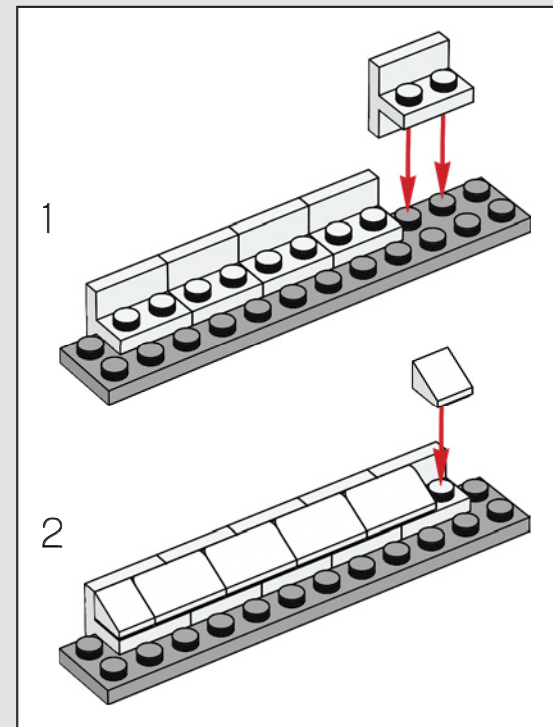

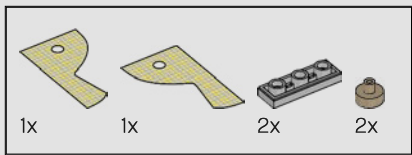

152

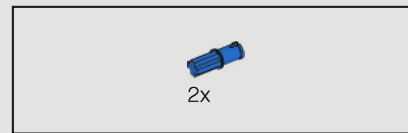
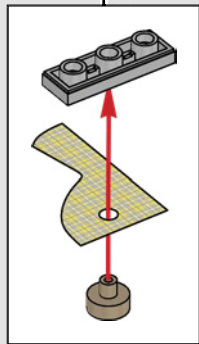
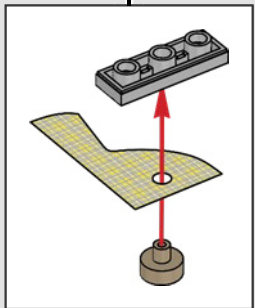
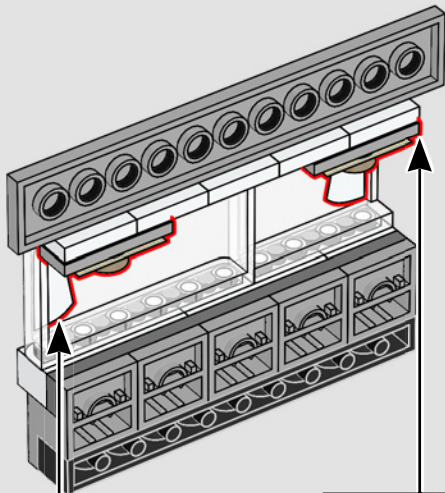

153

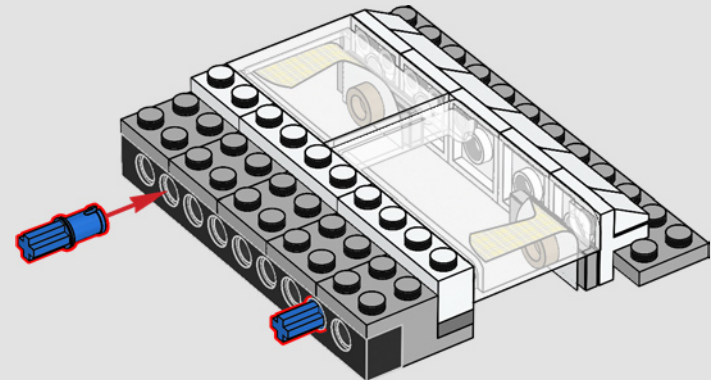
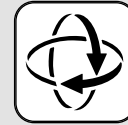

2x

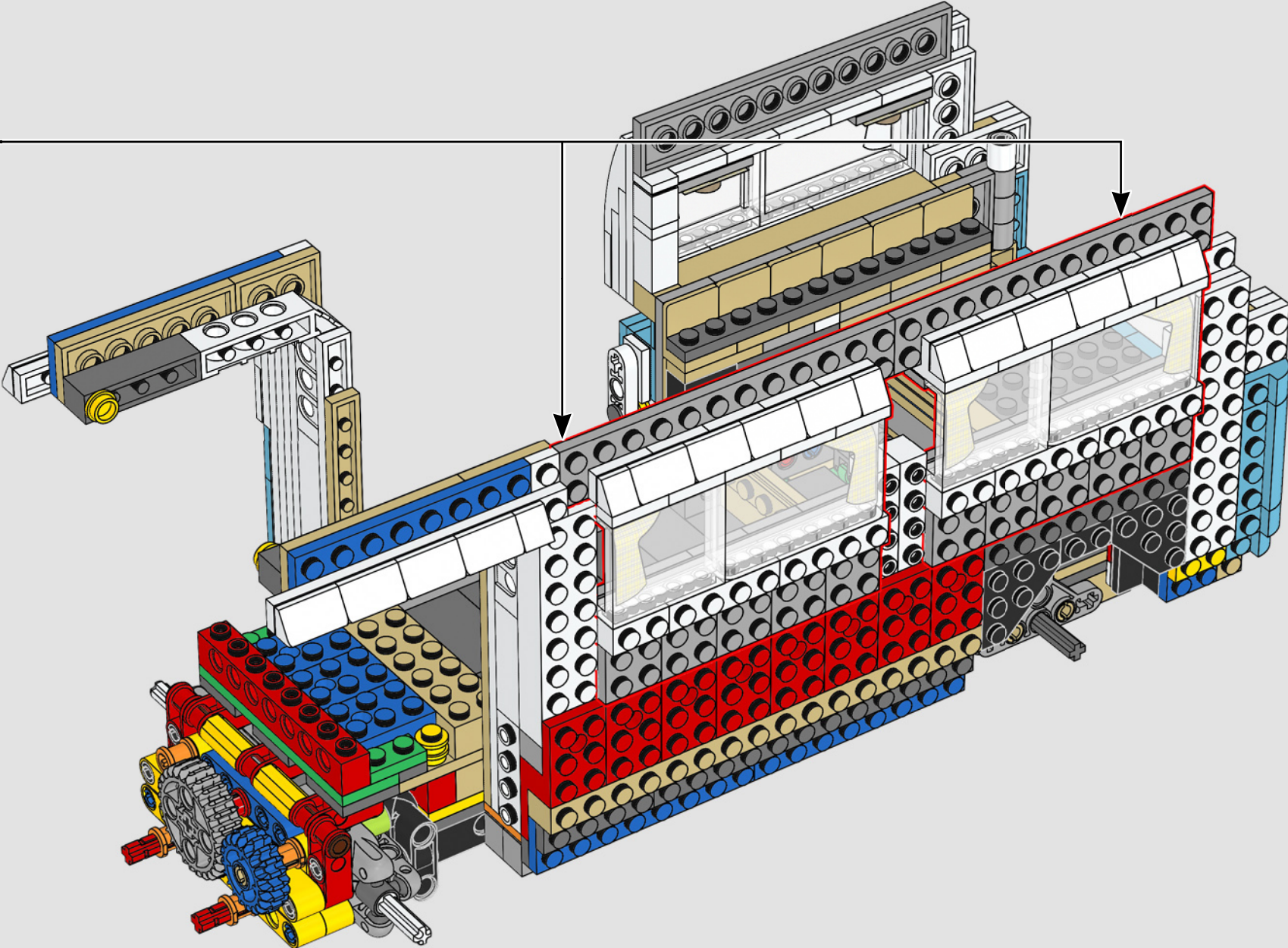

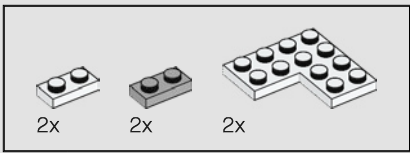

155

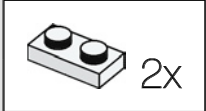
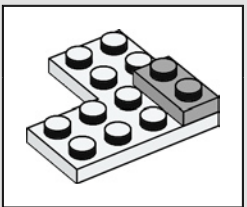
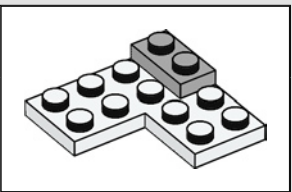
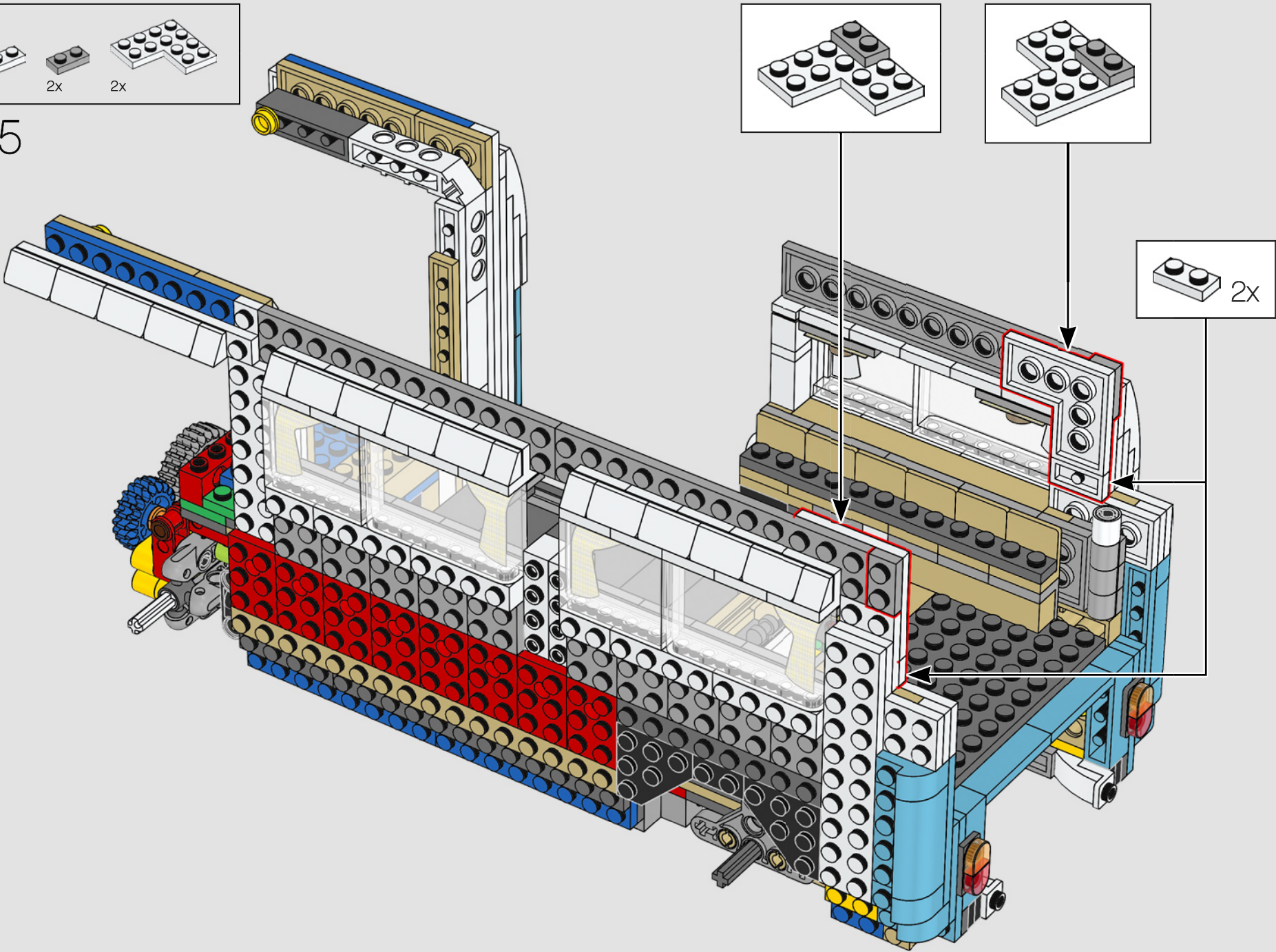

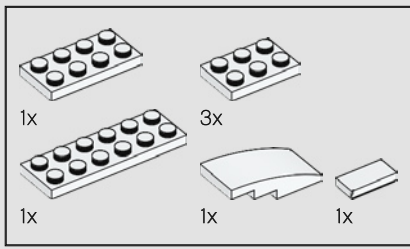

156

1

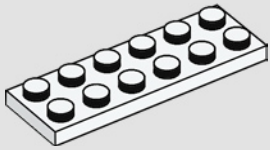

2

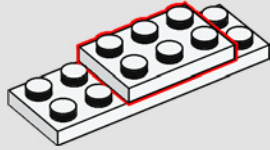

3

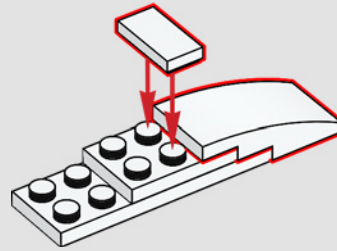

4

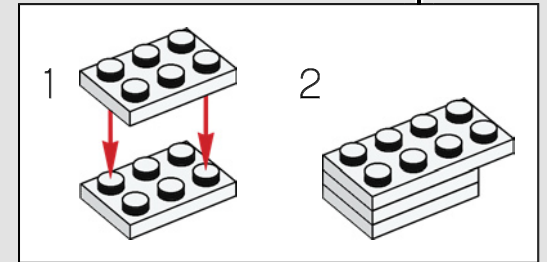
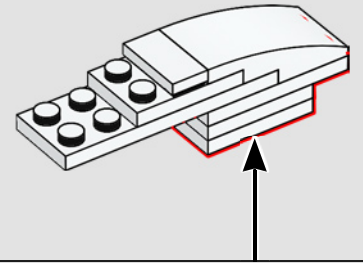

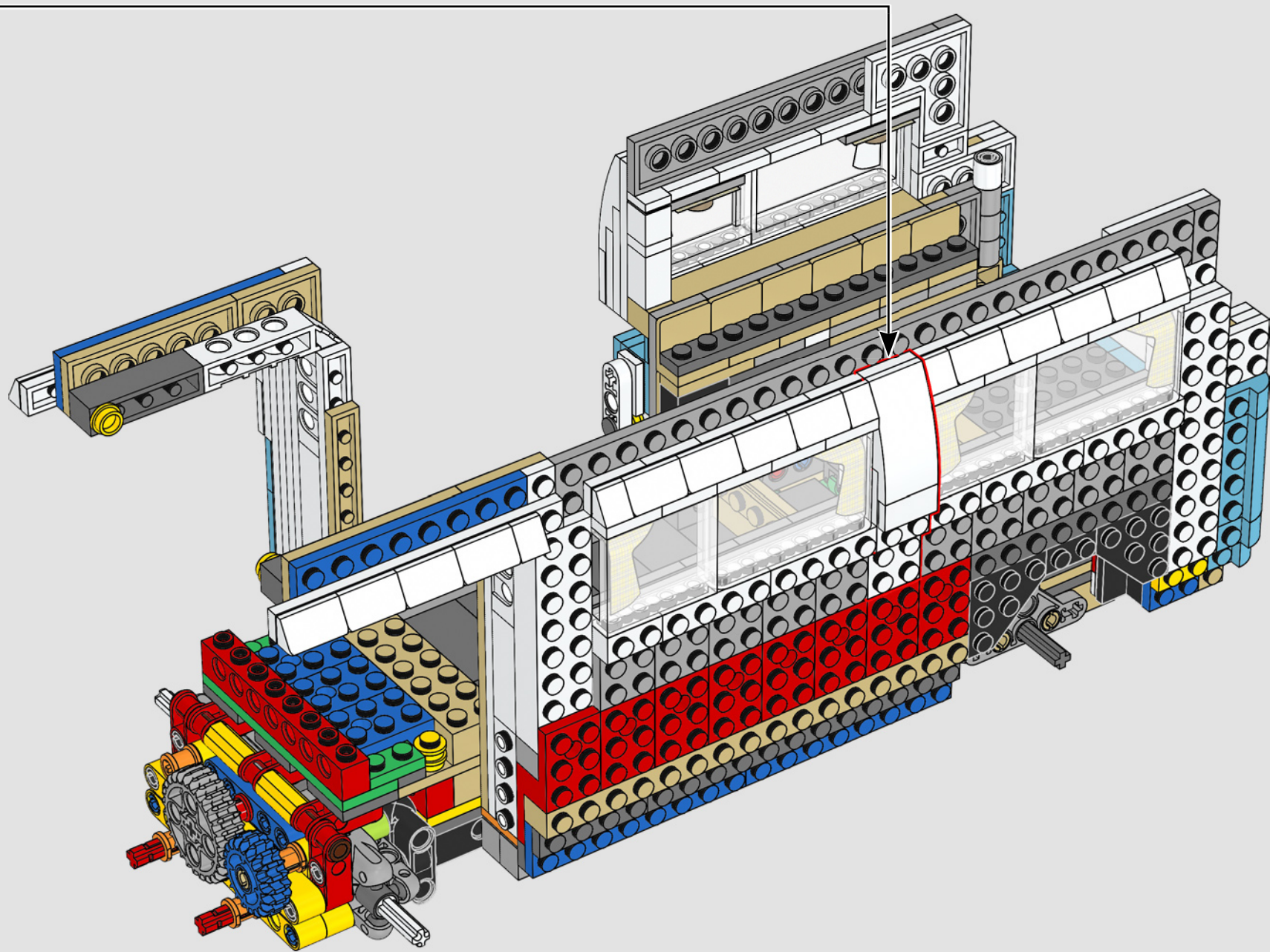

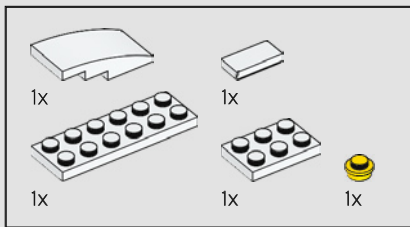

157

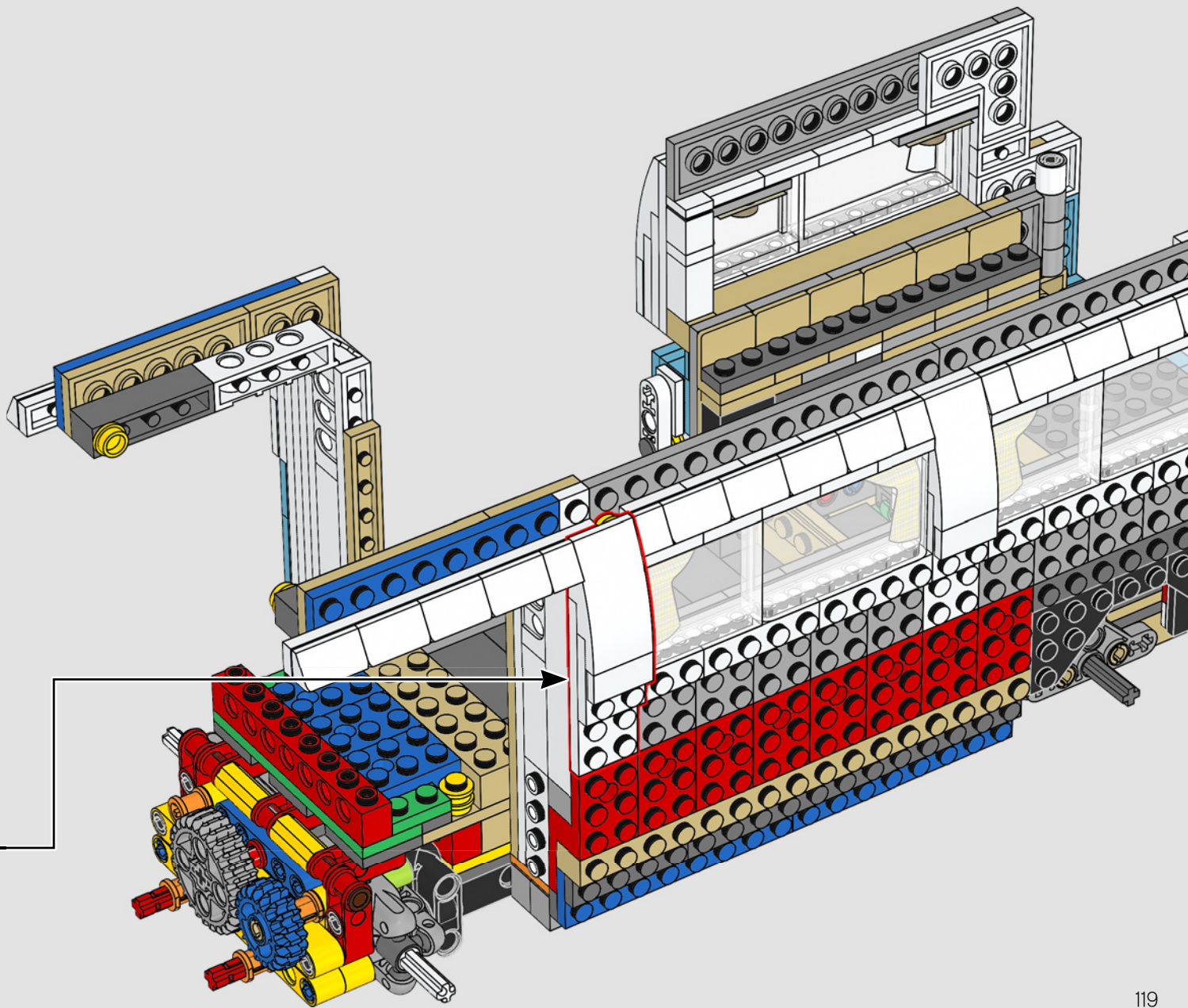
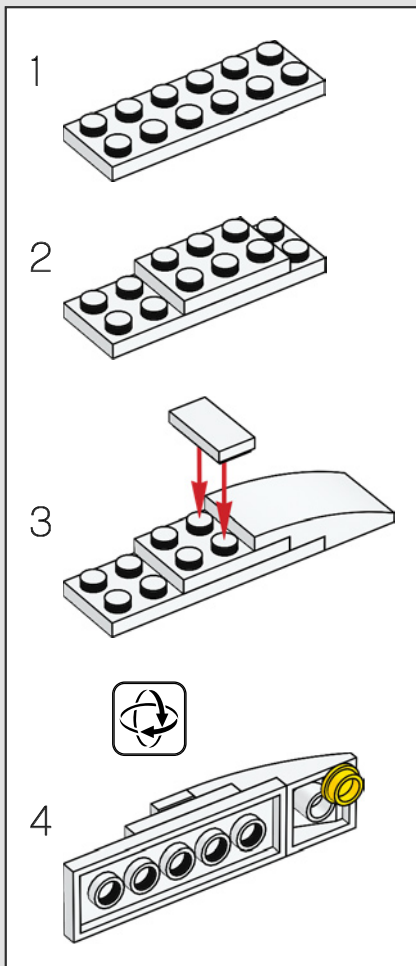

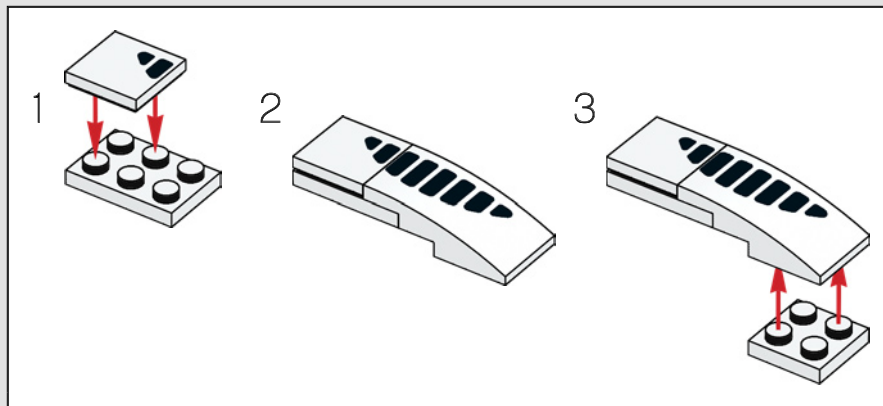
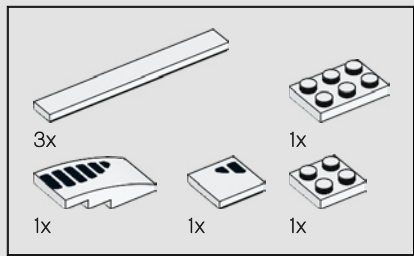

158

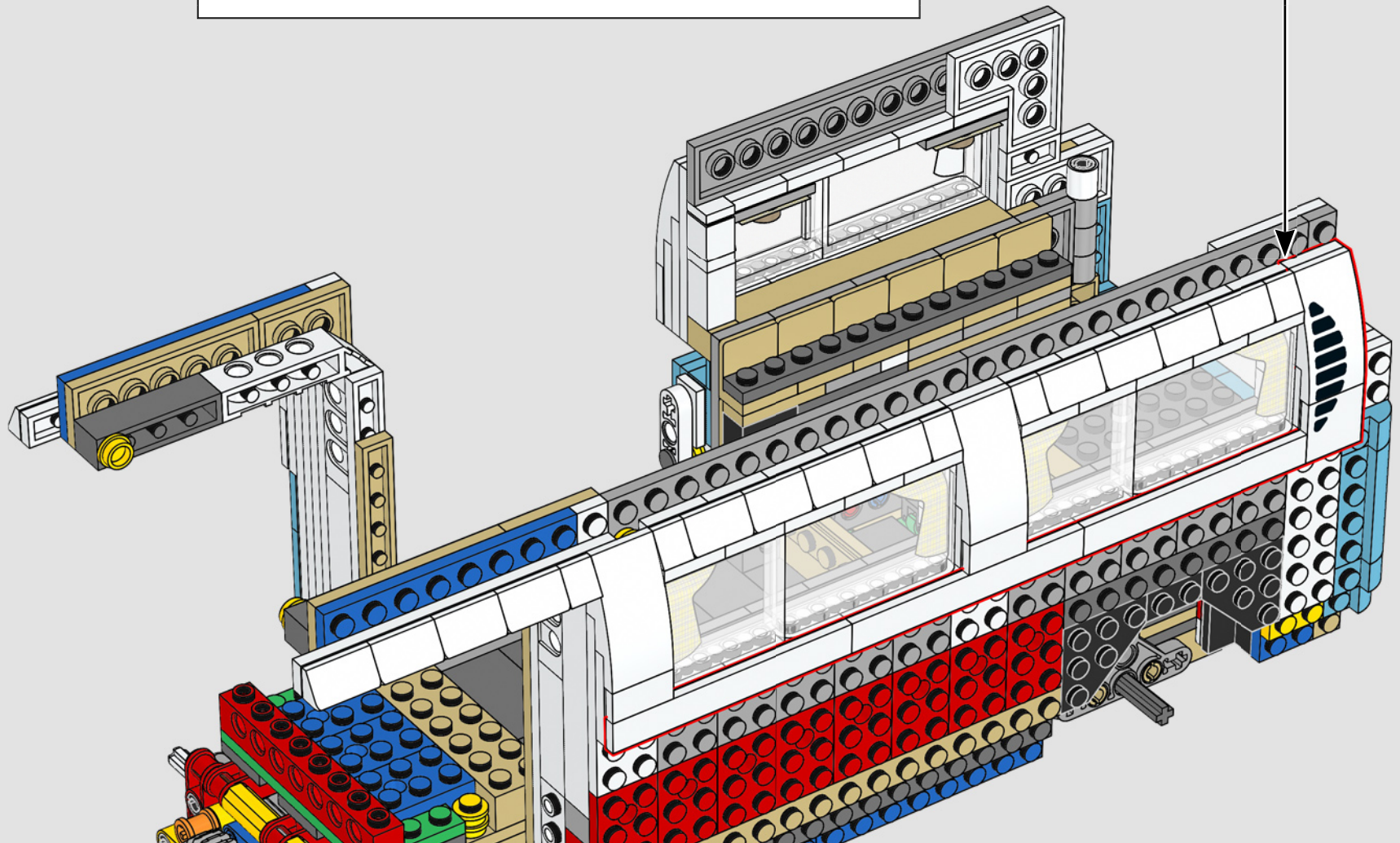

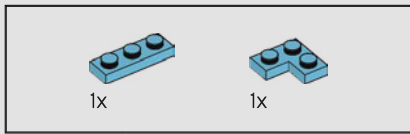

159

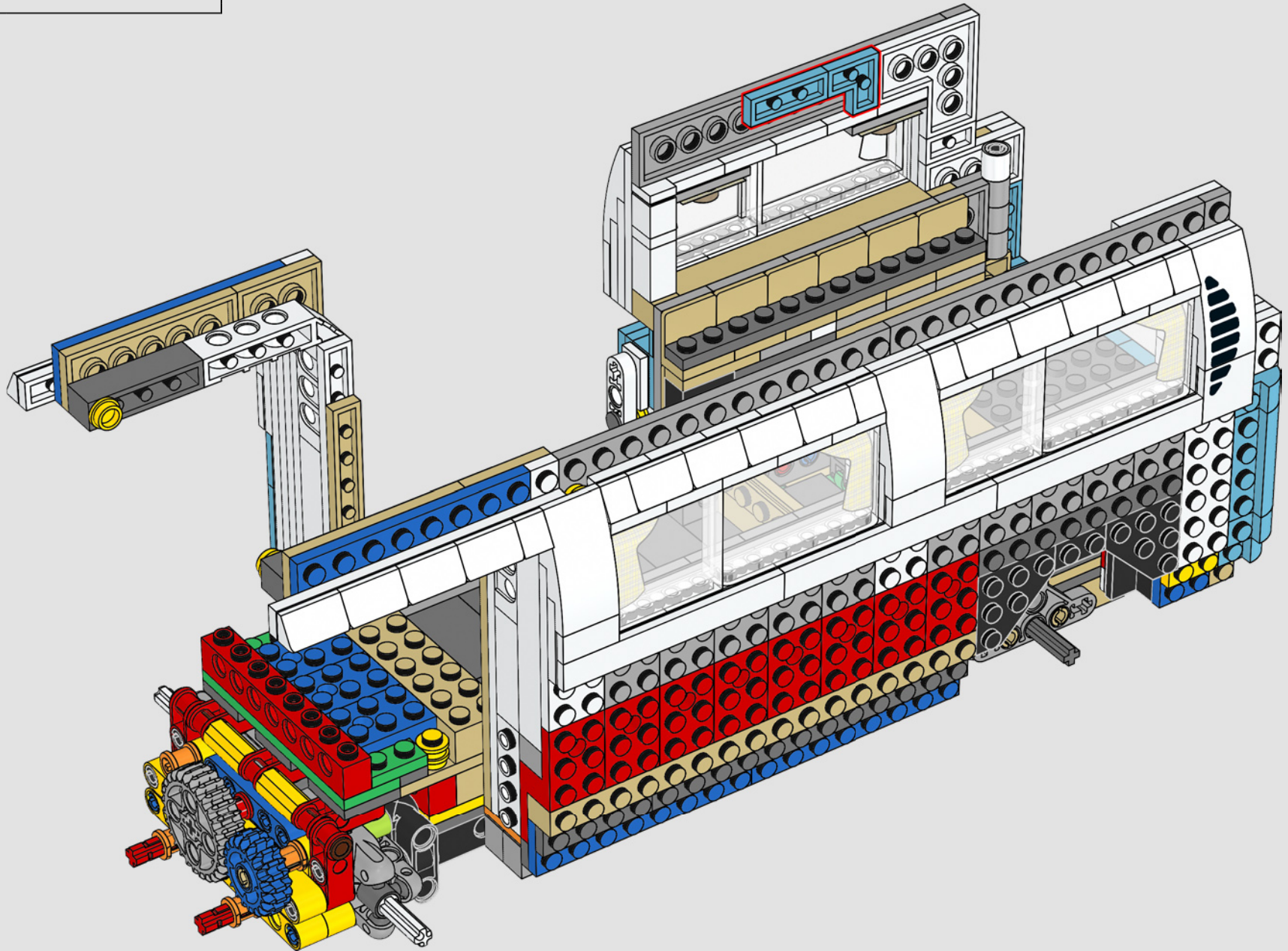

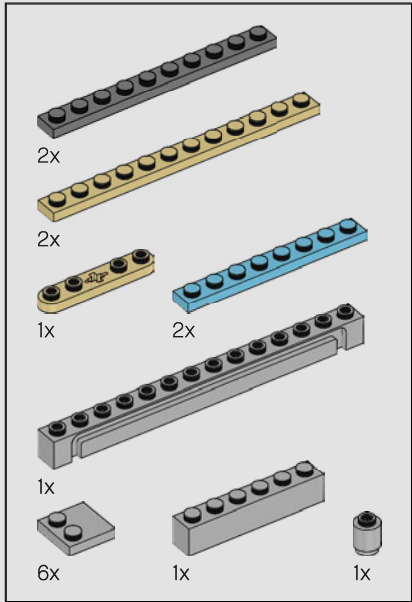
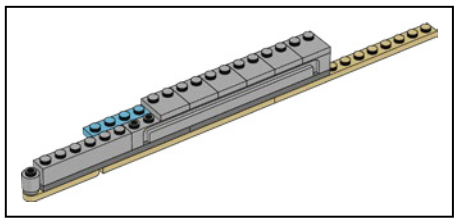

160

1

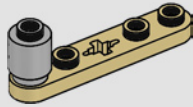

2

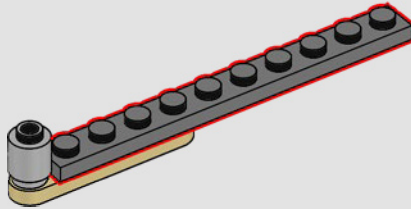

3

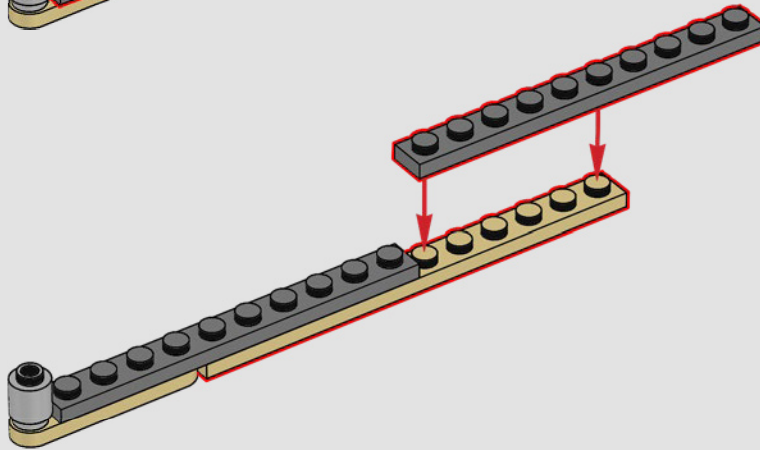

4

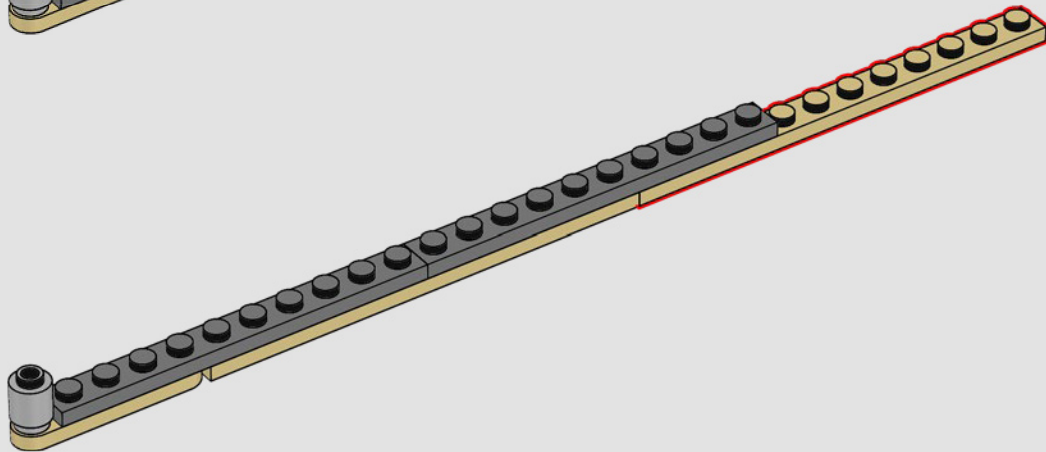

5

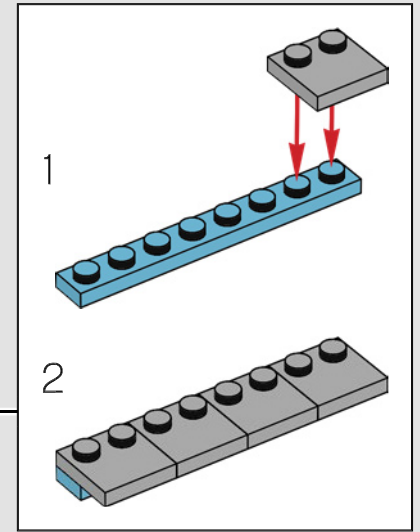
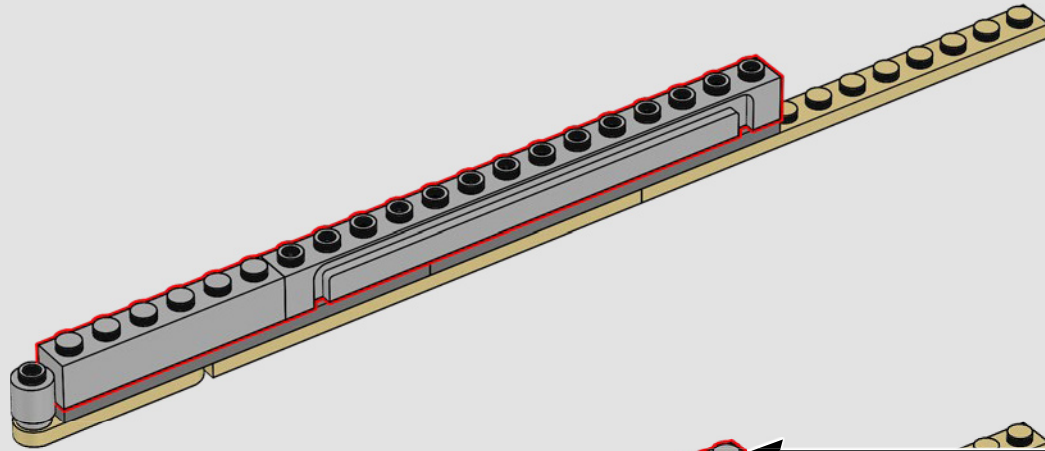

6

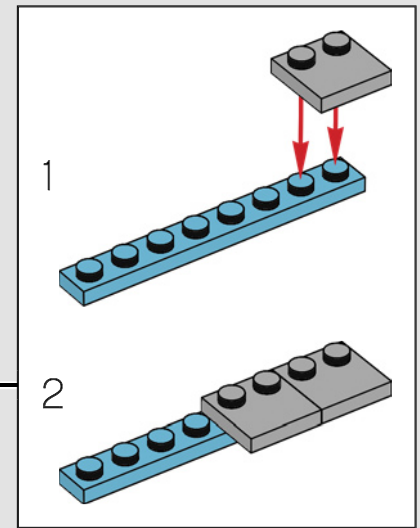
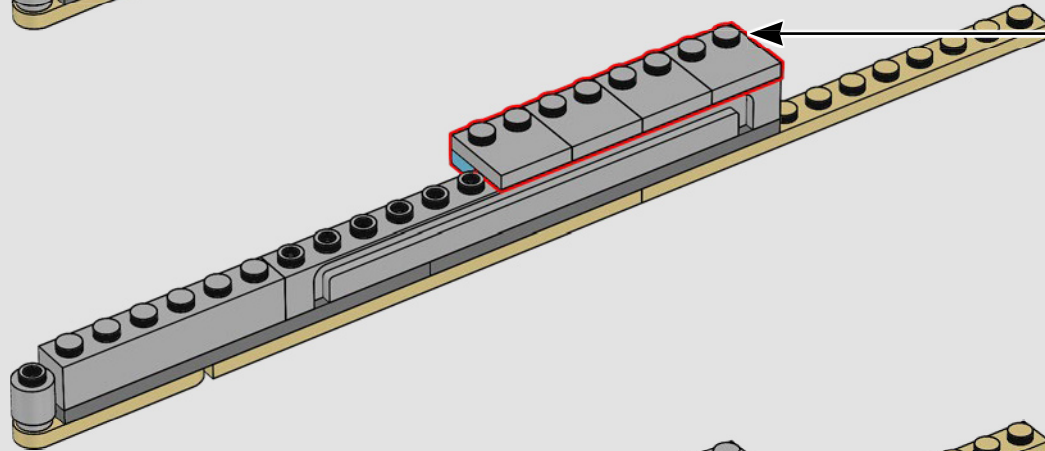

7

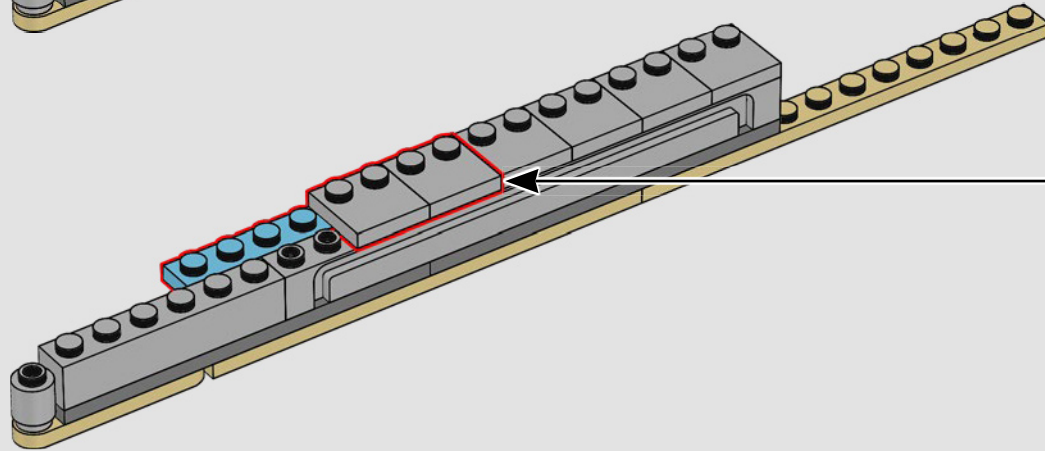

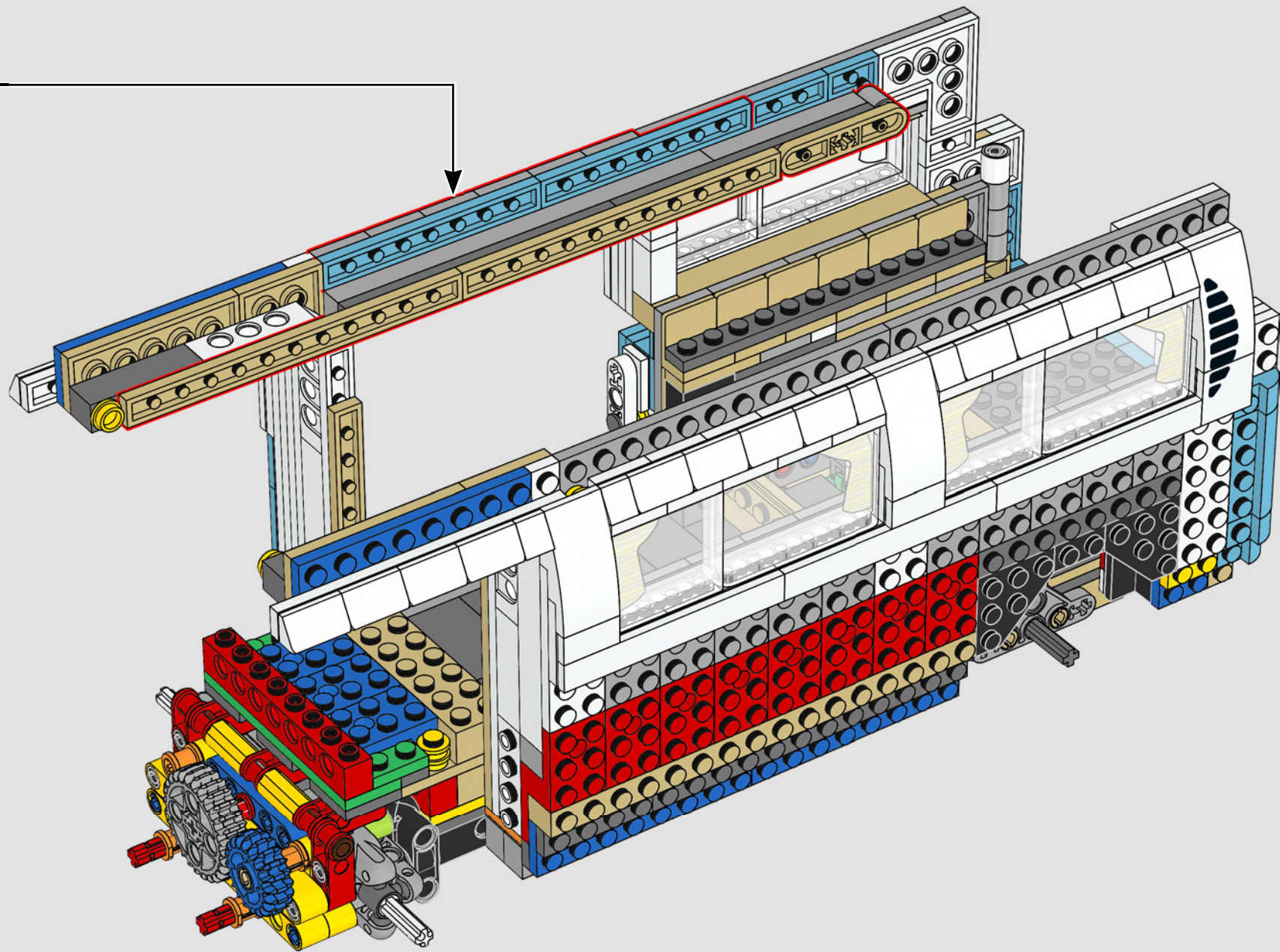

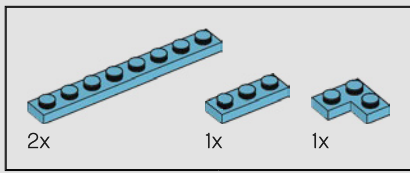

161

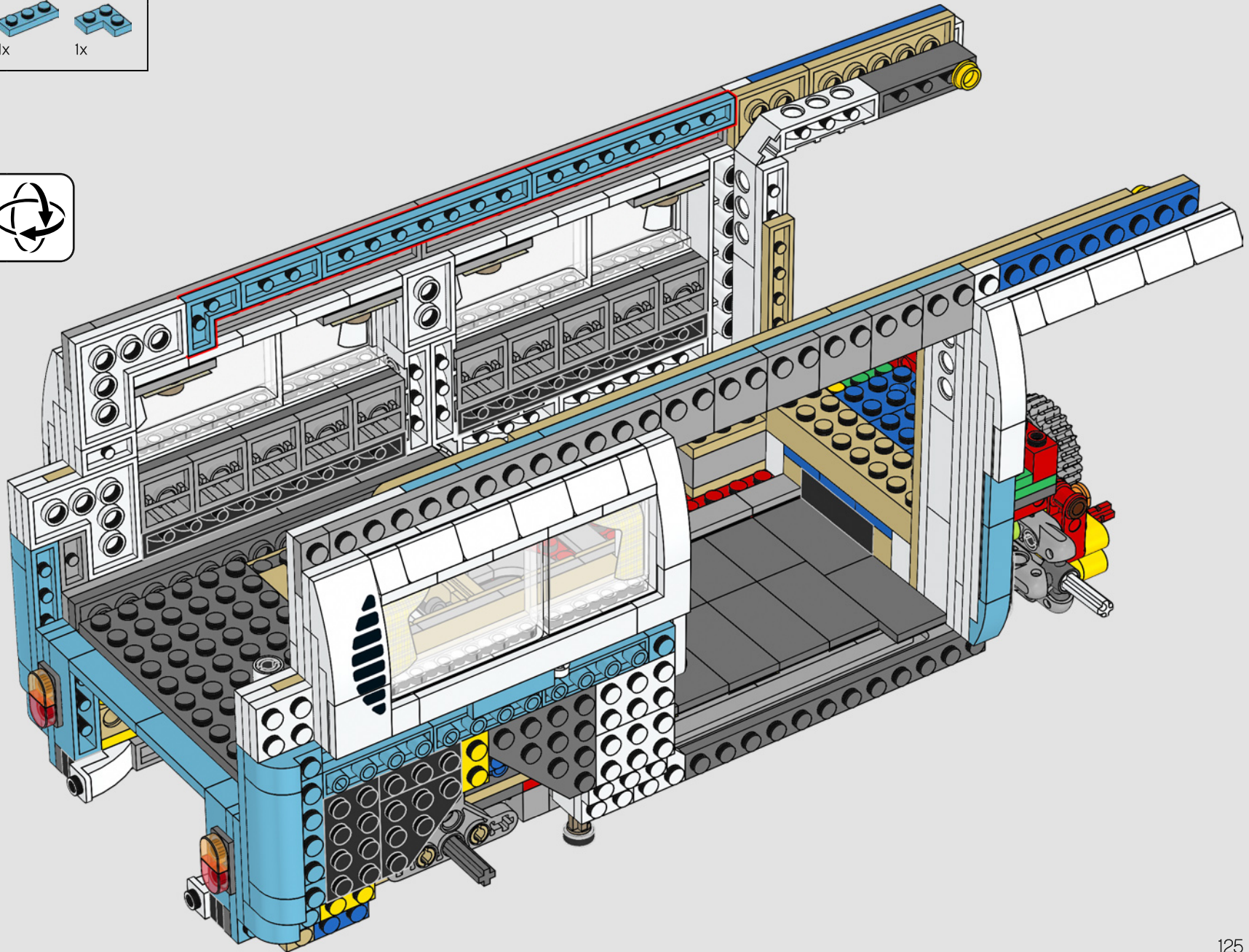

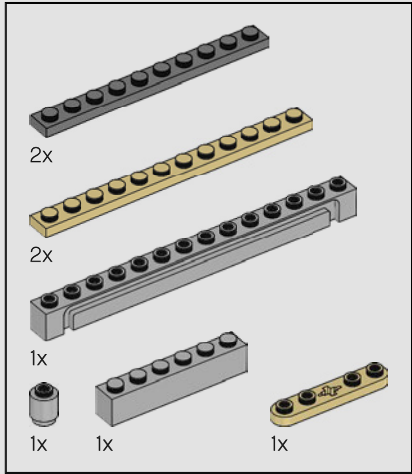
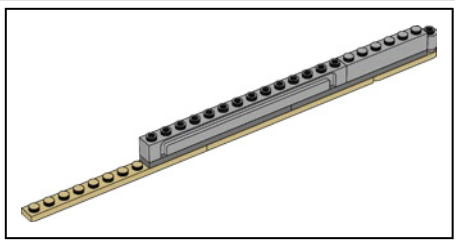

162

1

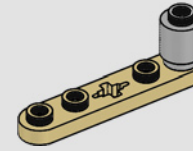

2

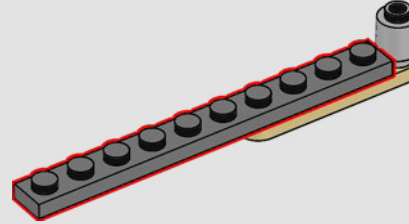

3

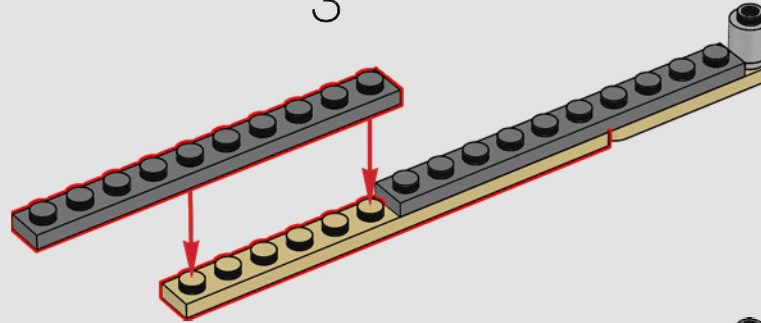

4

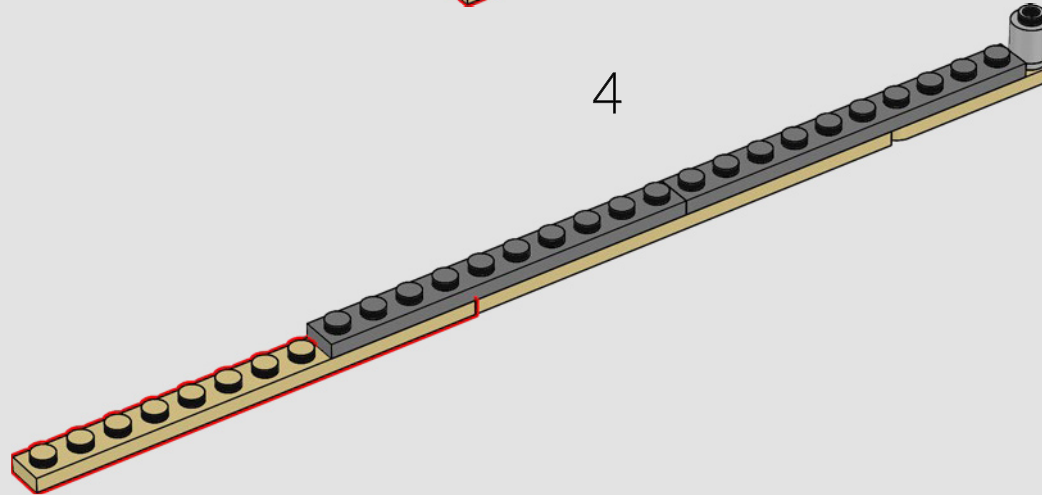

5

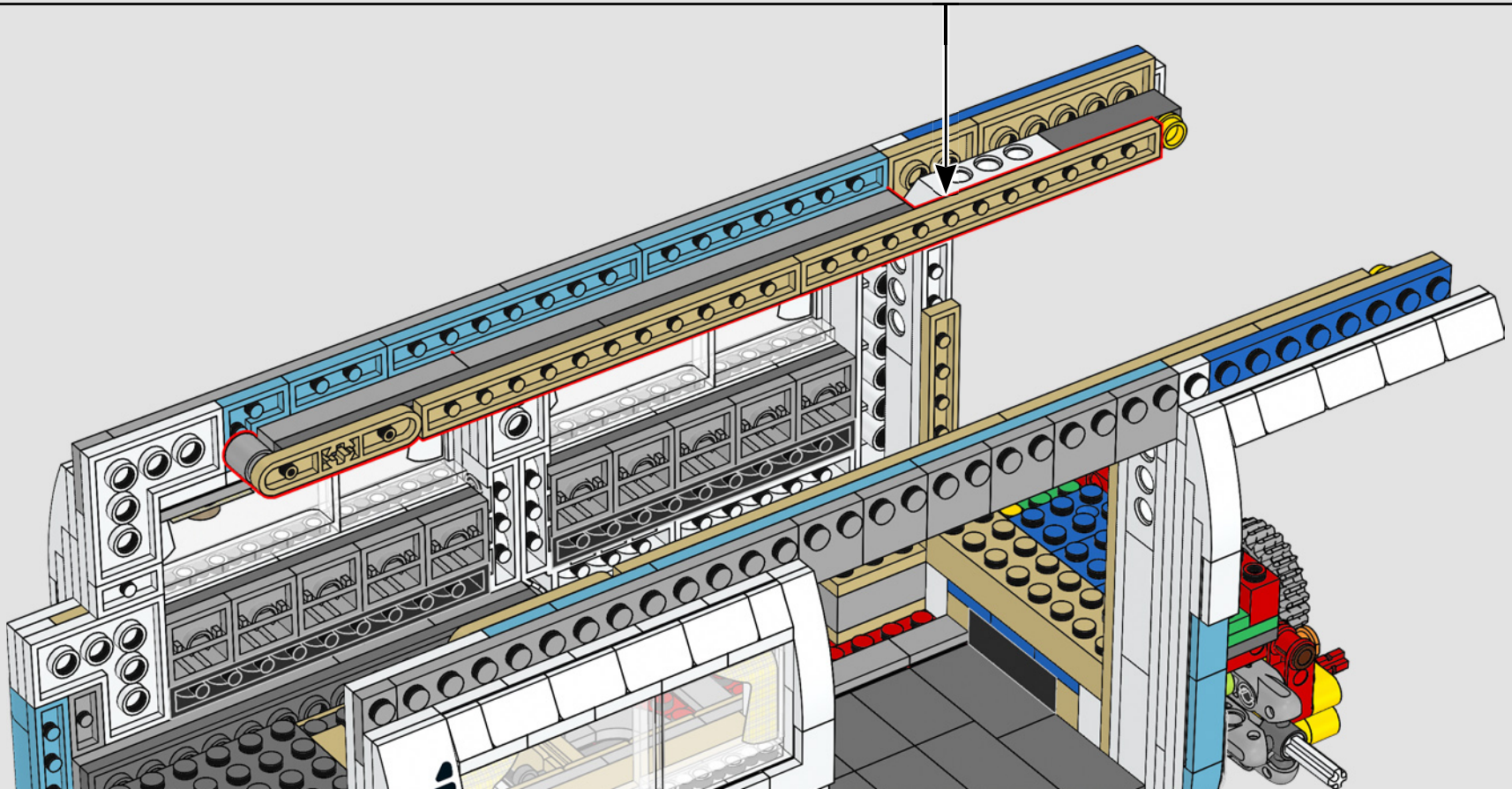
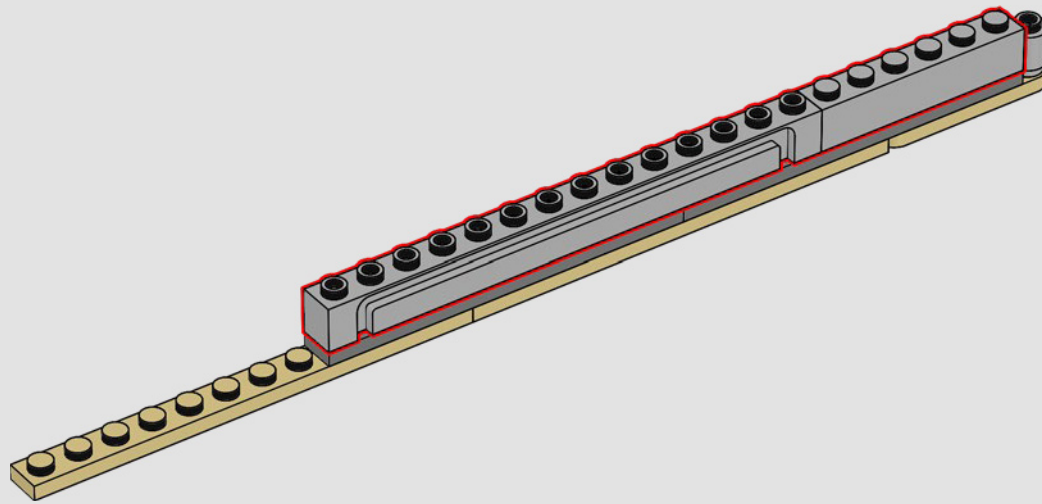

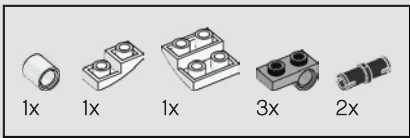

163

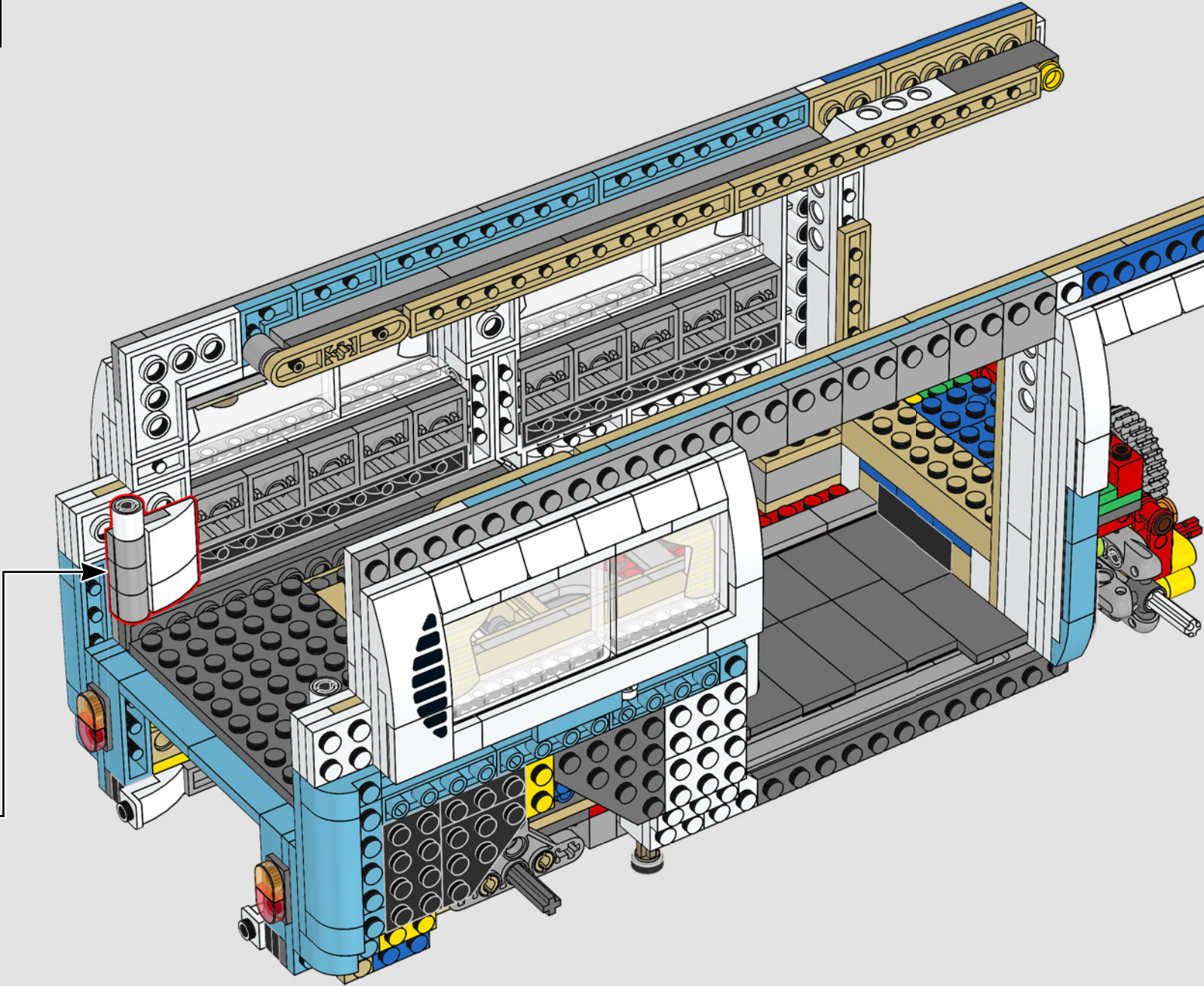
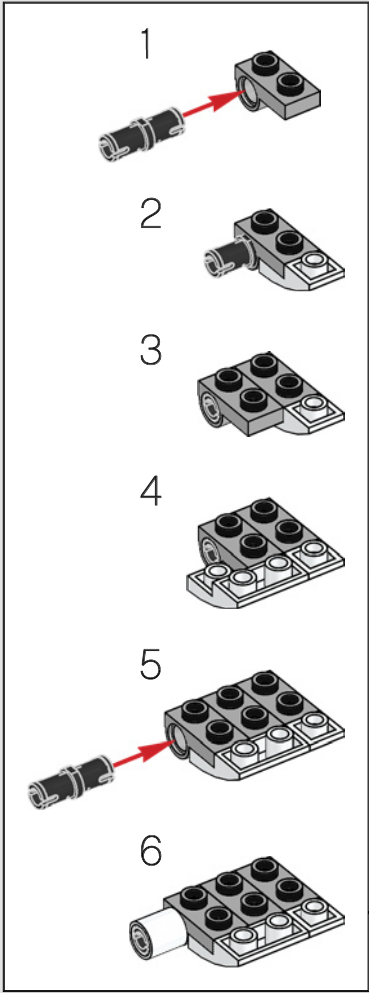

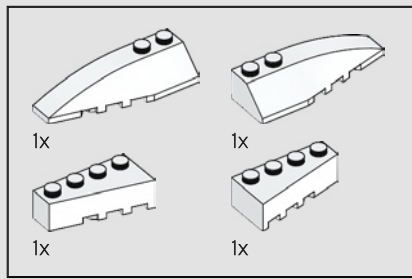

164

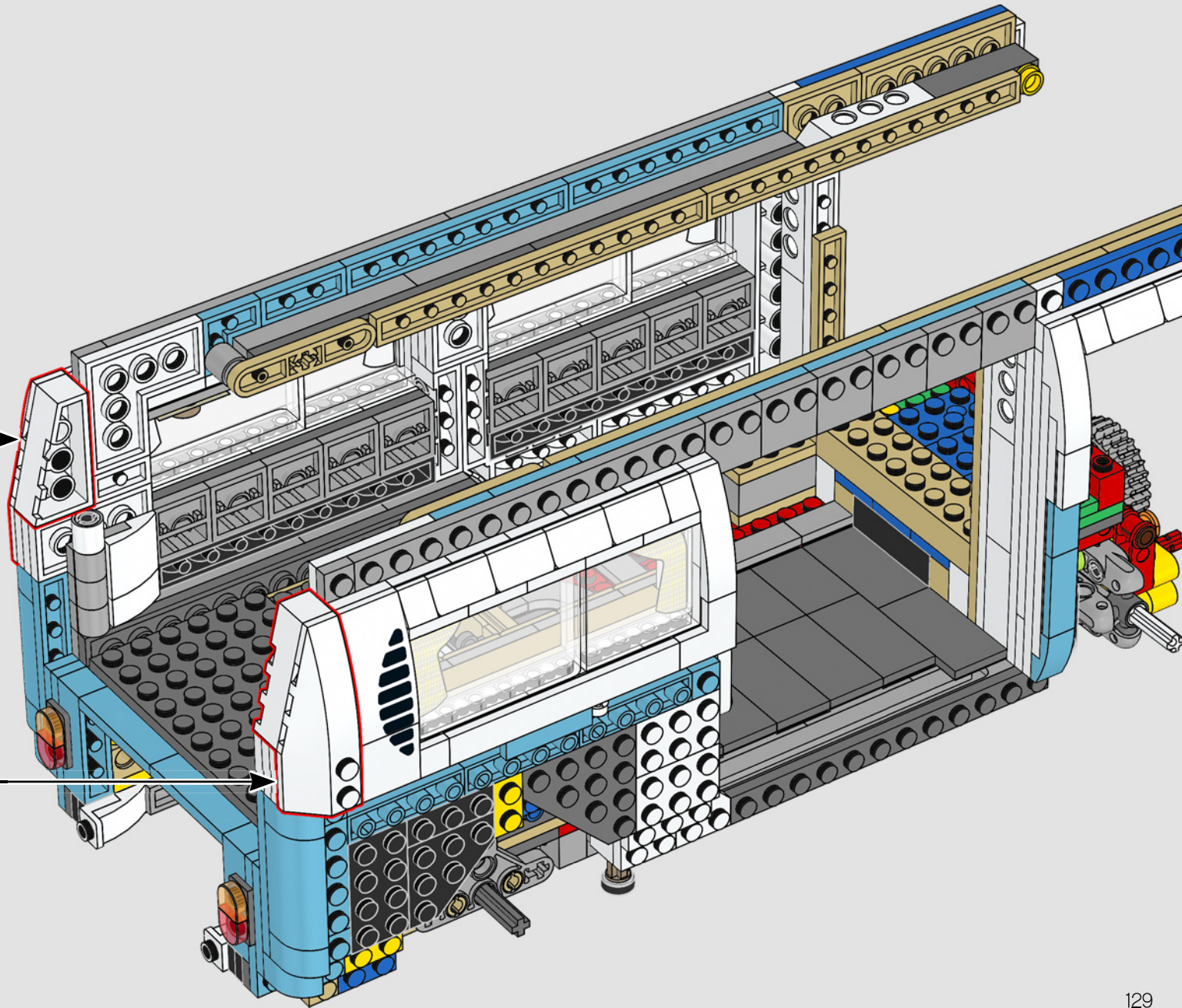
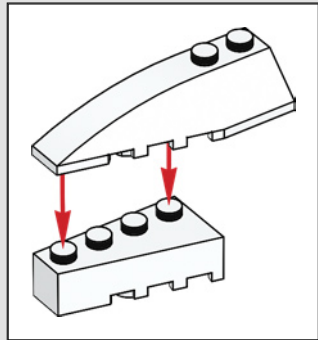
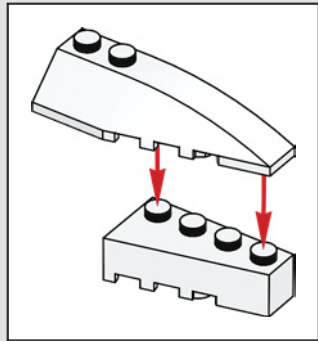

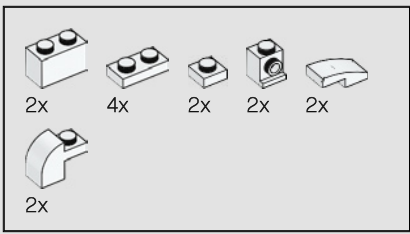

165

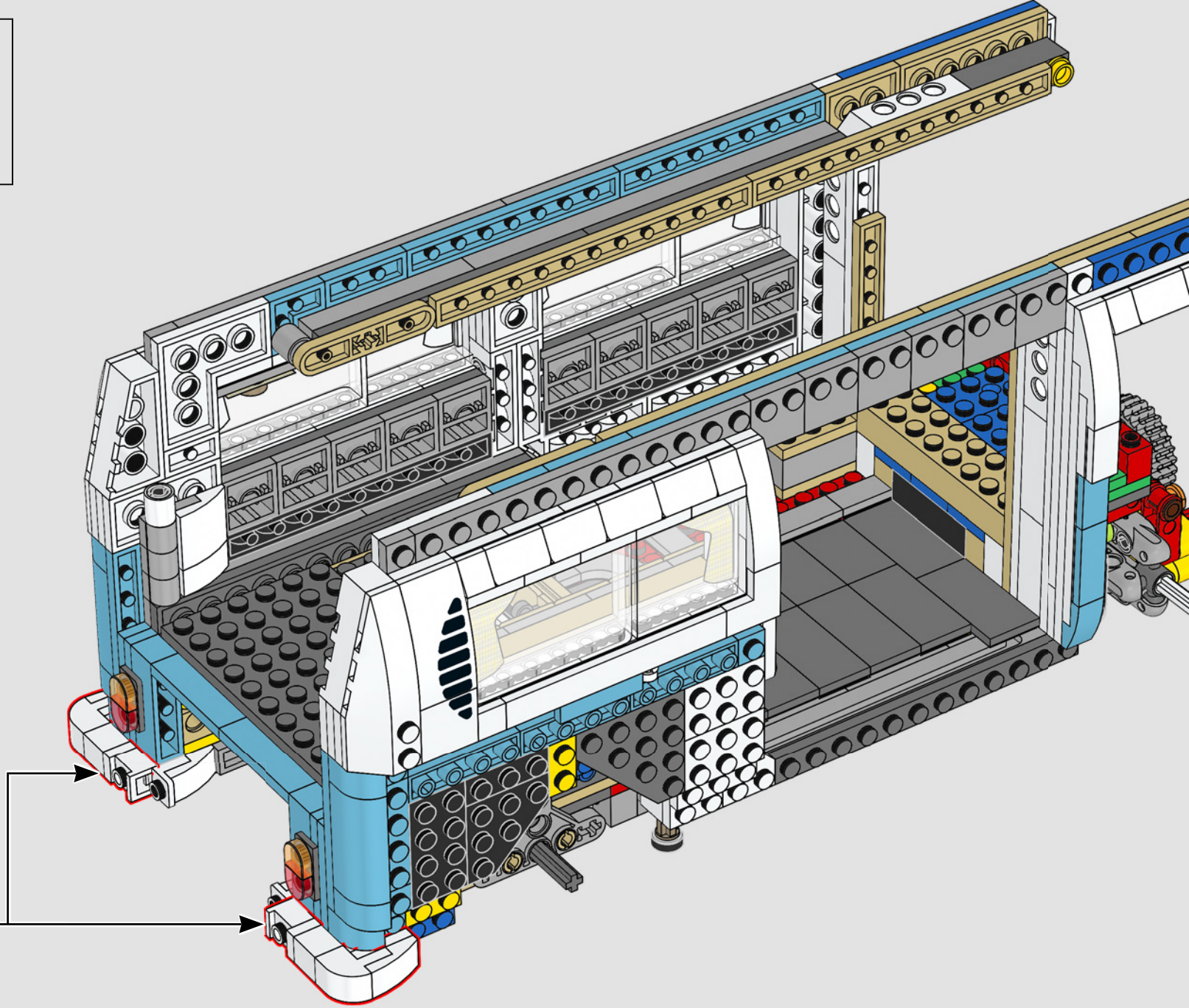
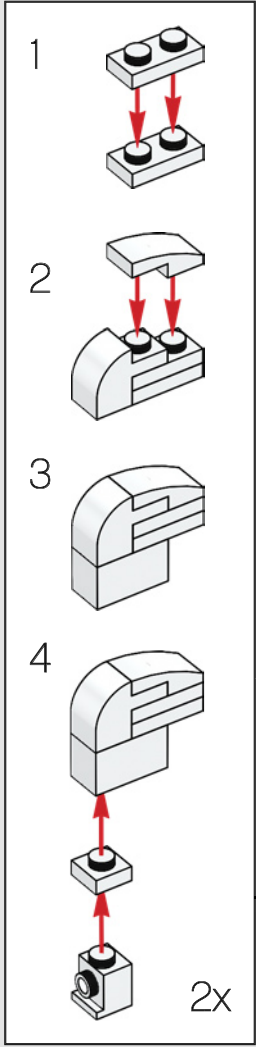



166

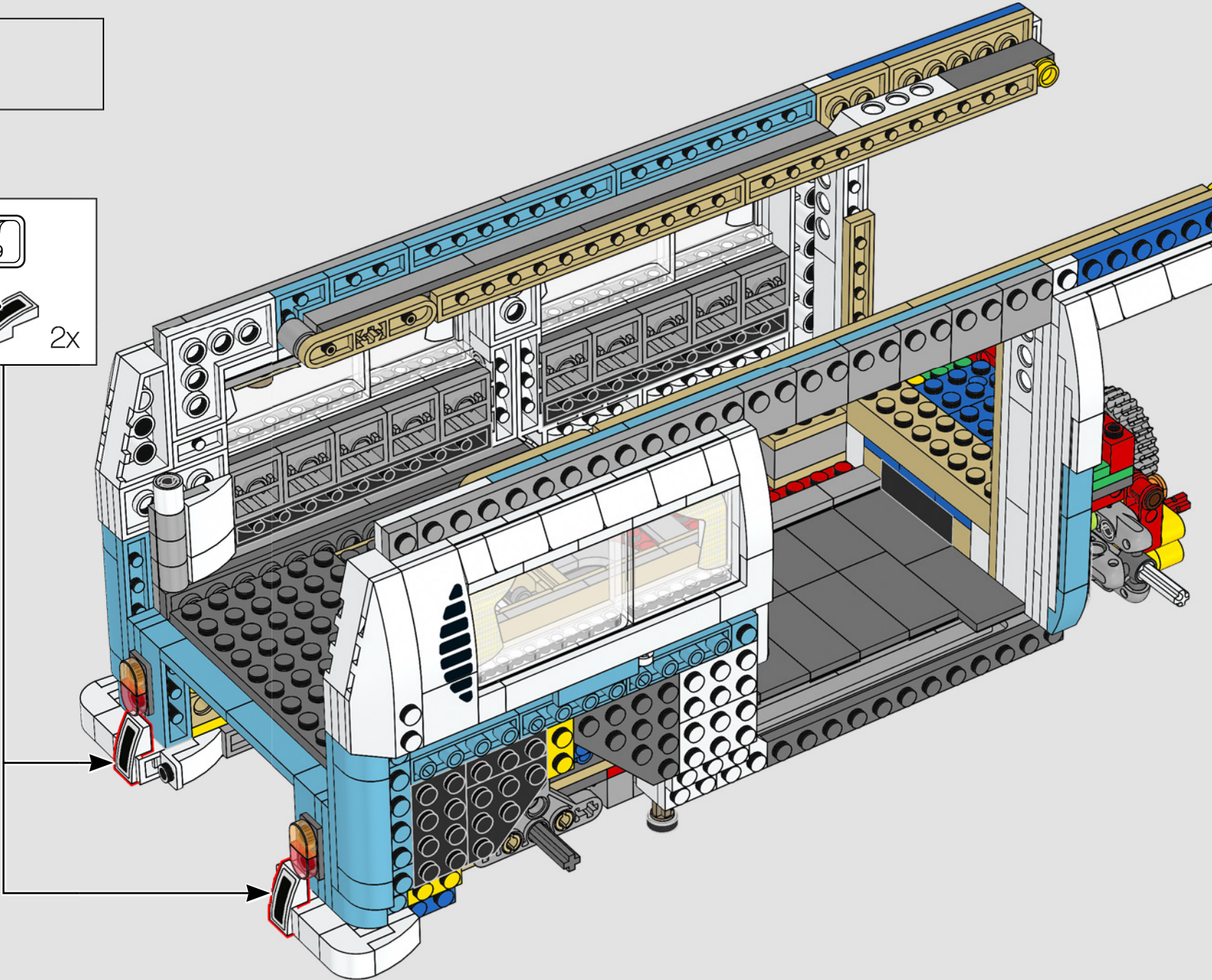
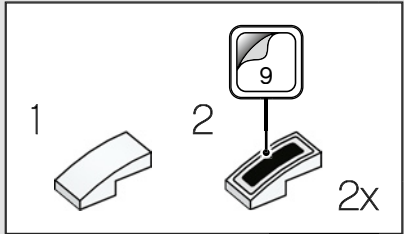

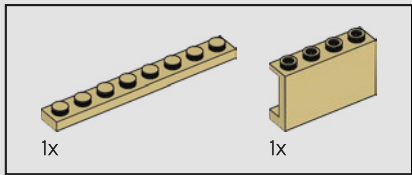
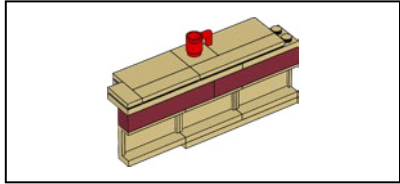
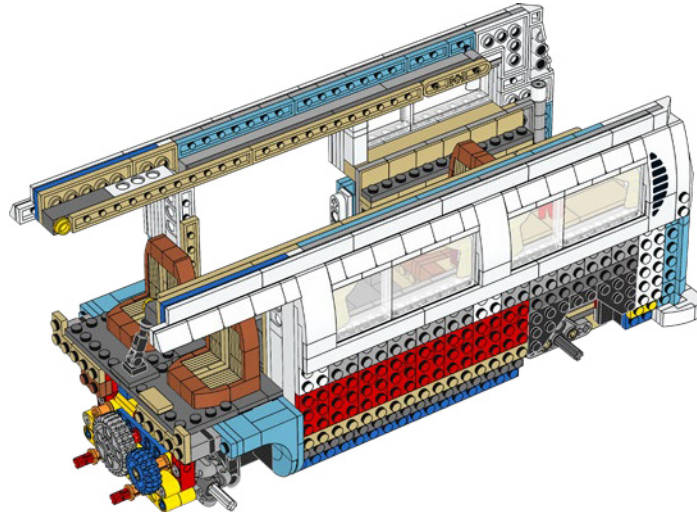

167

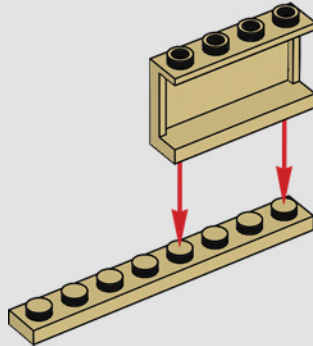

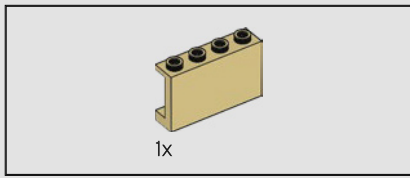

168

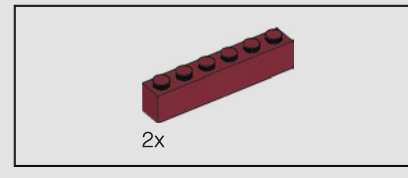
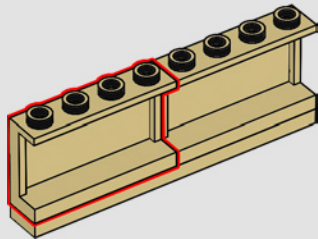

169

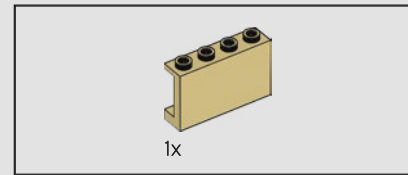
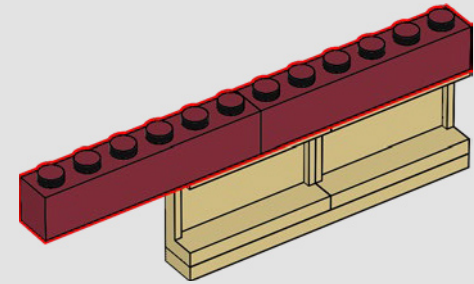

170

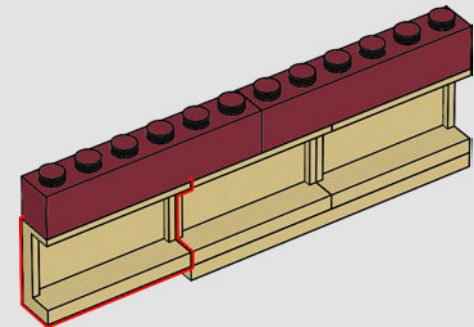

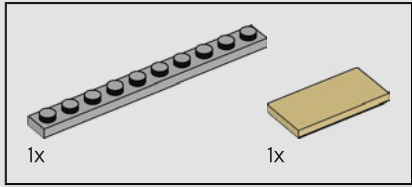
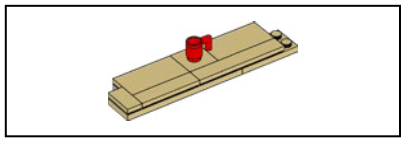

171

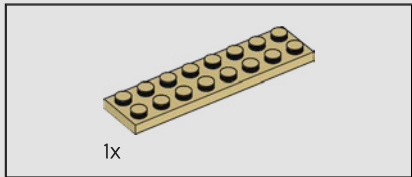
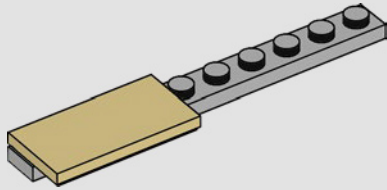

172

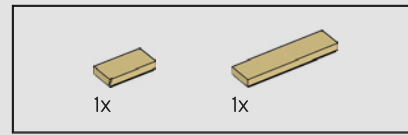
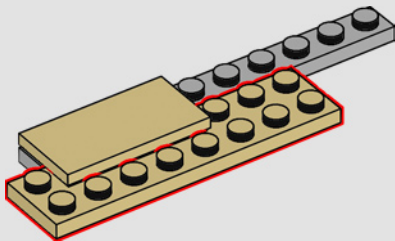

173

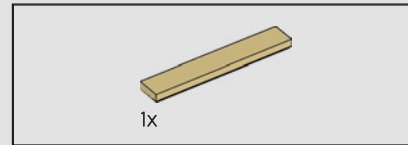
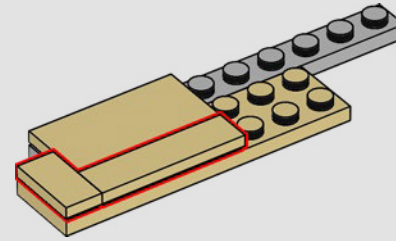

174

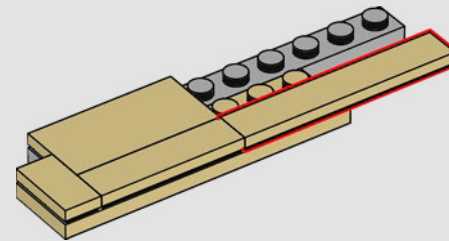

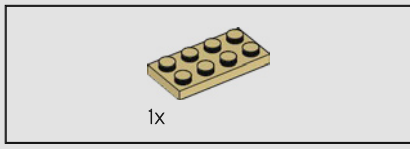

175

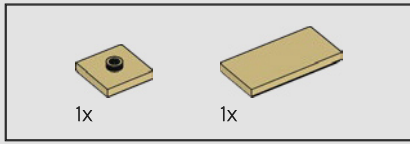
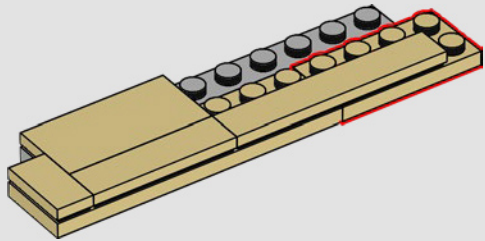

176

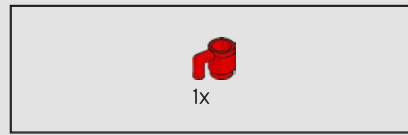
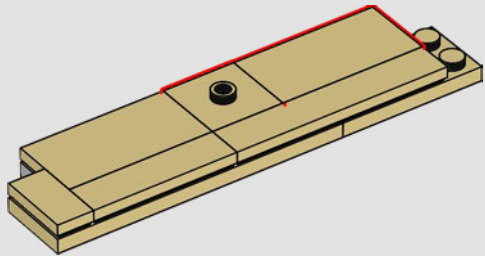

177

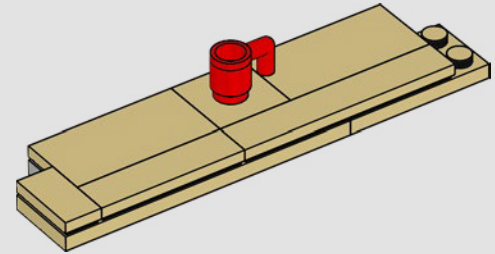

178

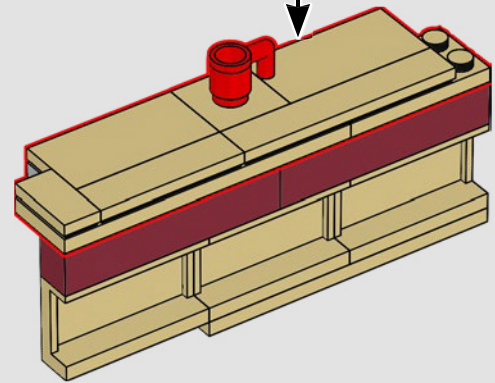

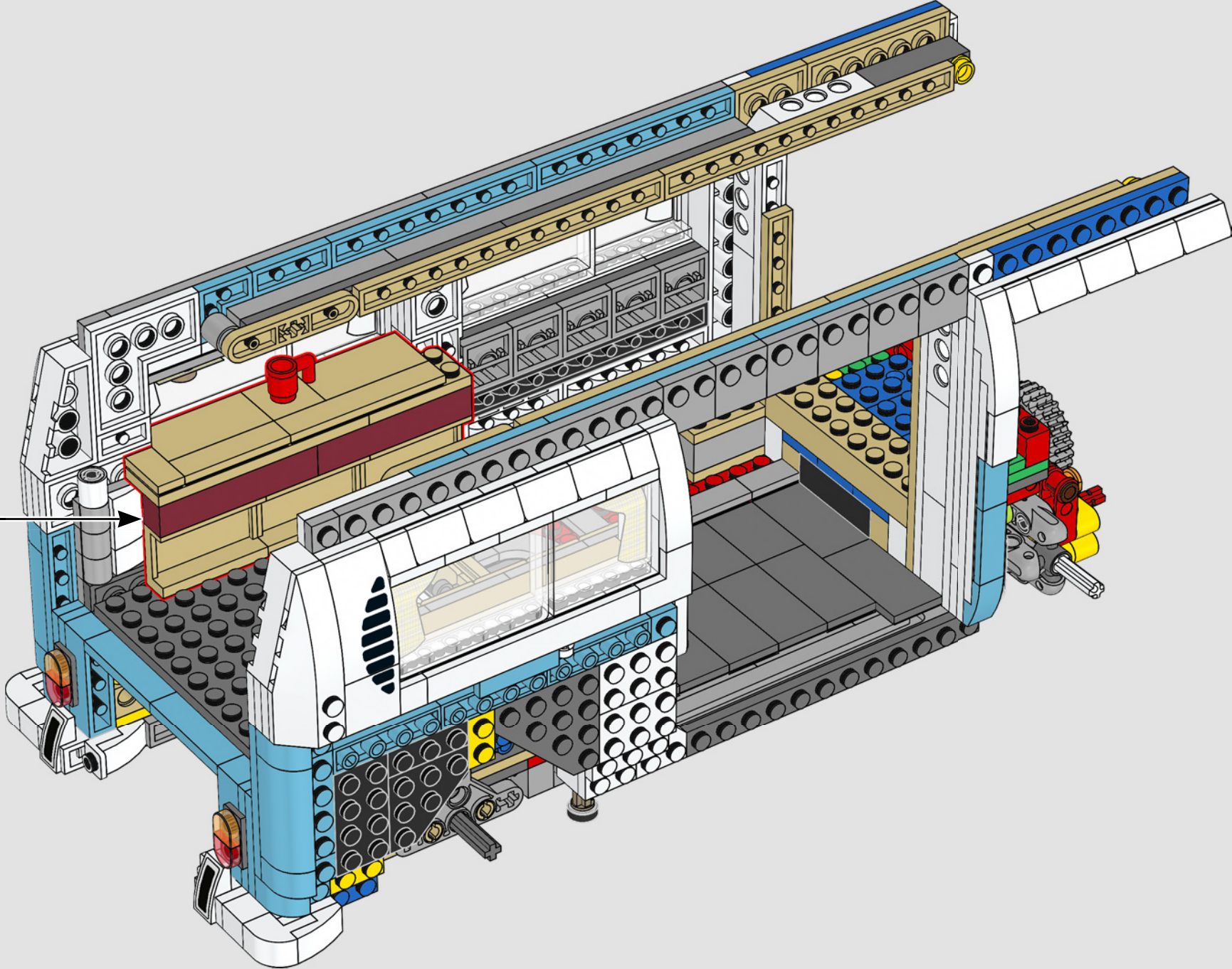

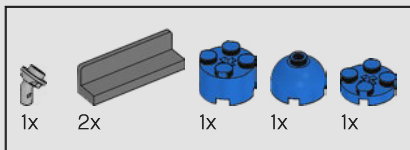

180

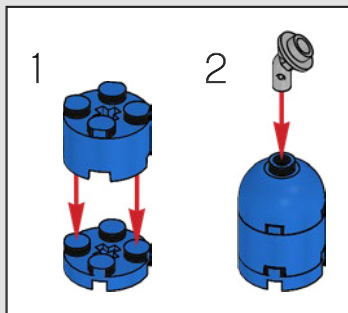

Camper refrigerators in the 70s were normally powered by propane gas, which was also used for the cooking stove and cabin heater.

Dans les années 70, les réfrigérateurs des fourgonnettes de camping étaient généralement alimentés au gaz propane, qui était également utilisé pour la cuisinière et le chauffage de l'habacle.

Los refrigeradores de los vehículos de acampada de los años 70 funcionaban comúnmente con gas propano, que también se utilizaba para cocinar en la estufa y para la calefacción.

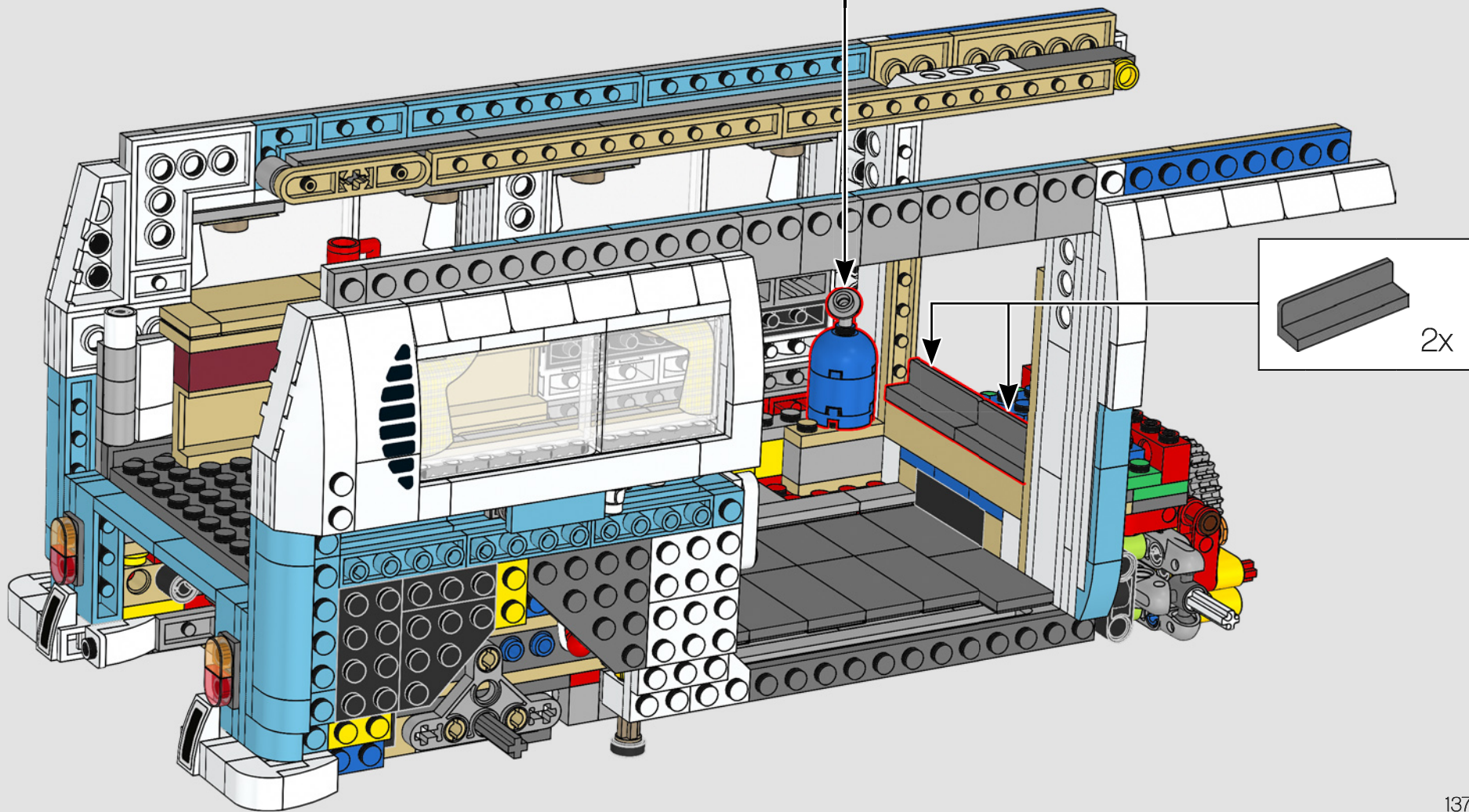

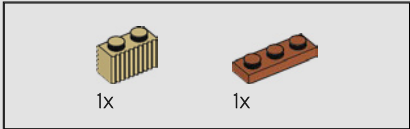
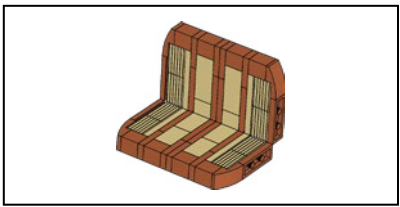

181

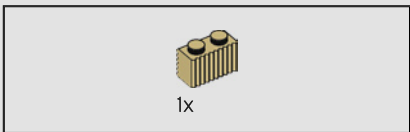
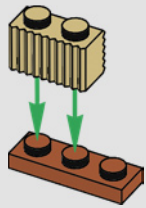

182

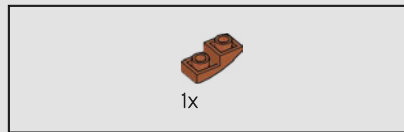
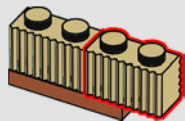

183

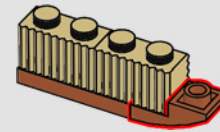

184

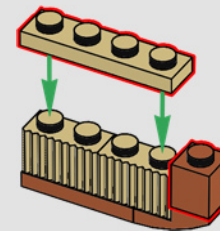

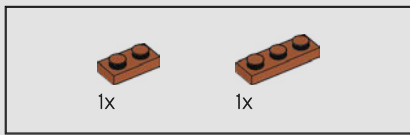

185

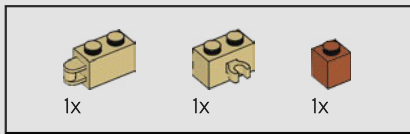
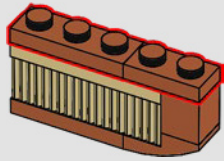

186

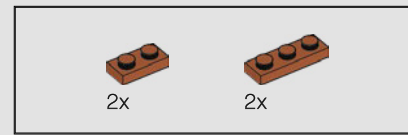
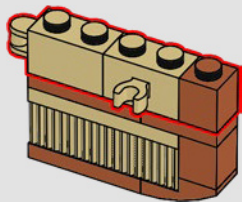

187

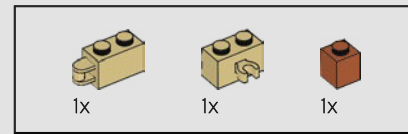
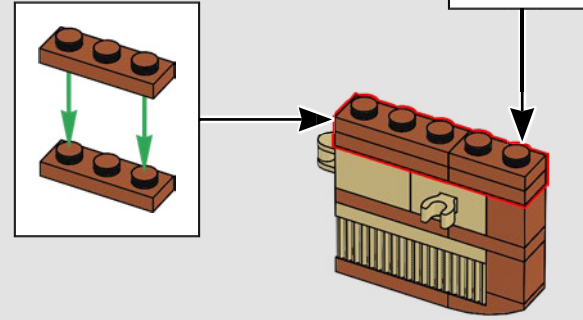

188

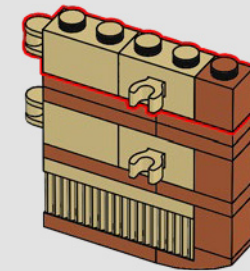

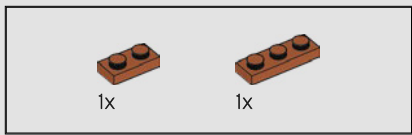

189

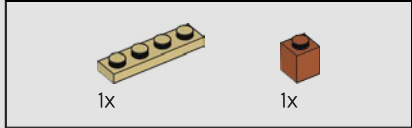
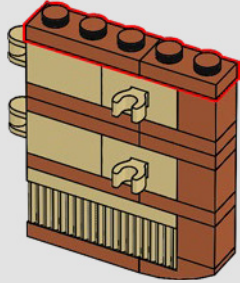

190

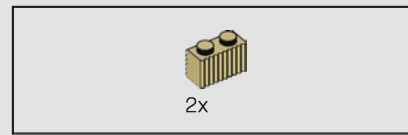
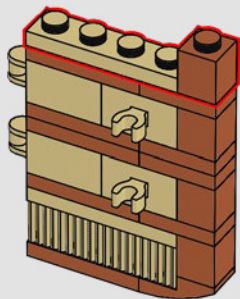

191

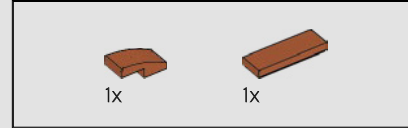
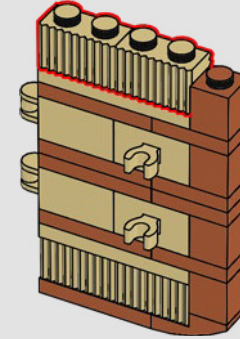

192

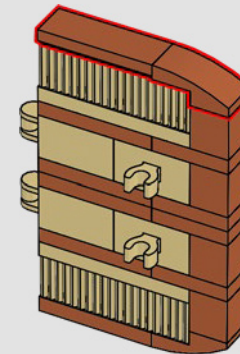

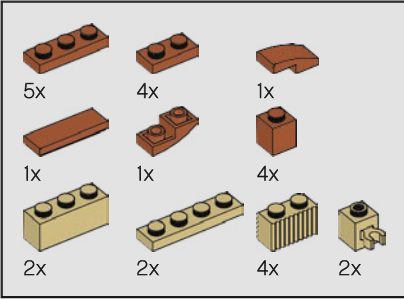
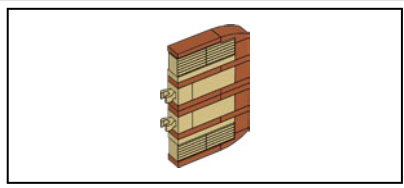

193

1

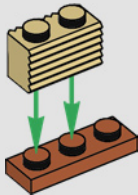

2

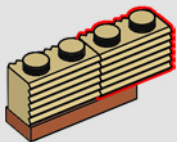

3

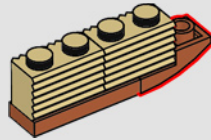

4

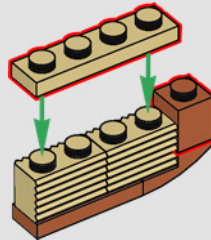

5

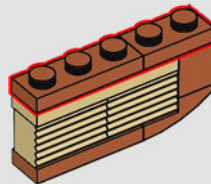

6

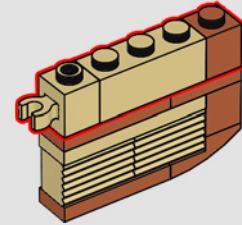

7

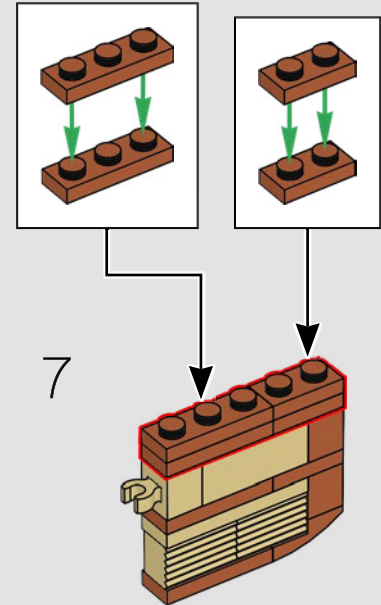

8

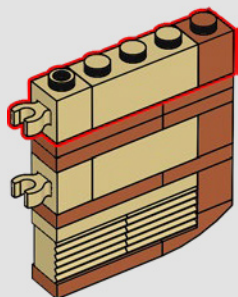

9

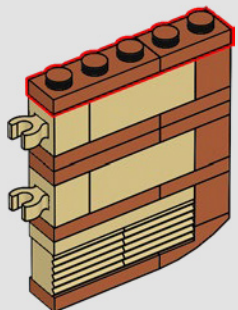

10

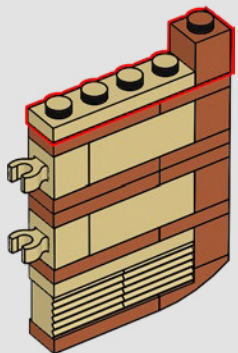

11

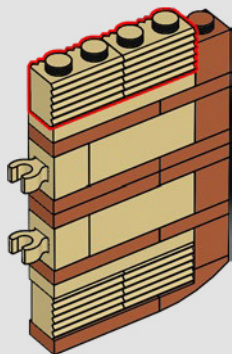

12

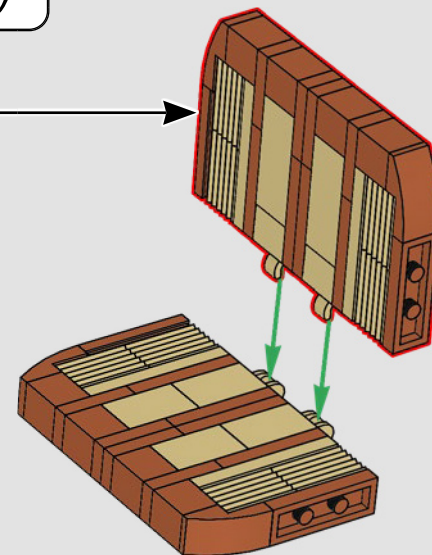
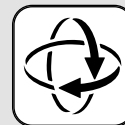
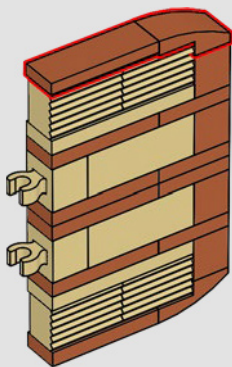

The rear bench seat on camping versions of the vehicle could be converted into a sleeping position. This is known as a "rock and roll" bed.

Dans les versions de camping du véhicule, la banquette arrière pouvait être convertie en lit. C'est ce qu'on appelle une banquette-lit.

El asiento trasero enterizo de los modelos para campamento del vehículo podía transformarse en una superficie para dormir, lo que se conoce como *cama convertible*.

194

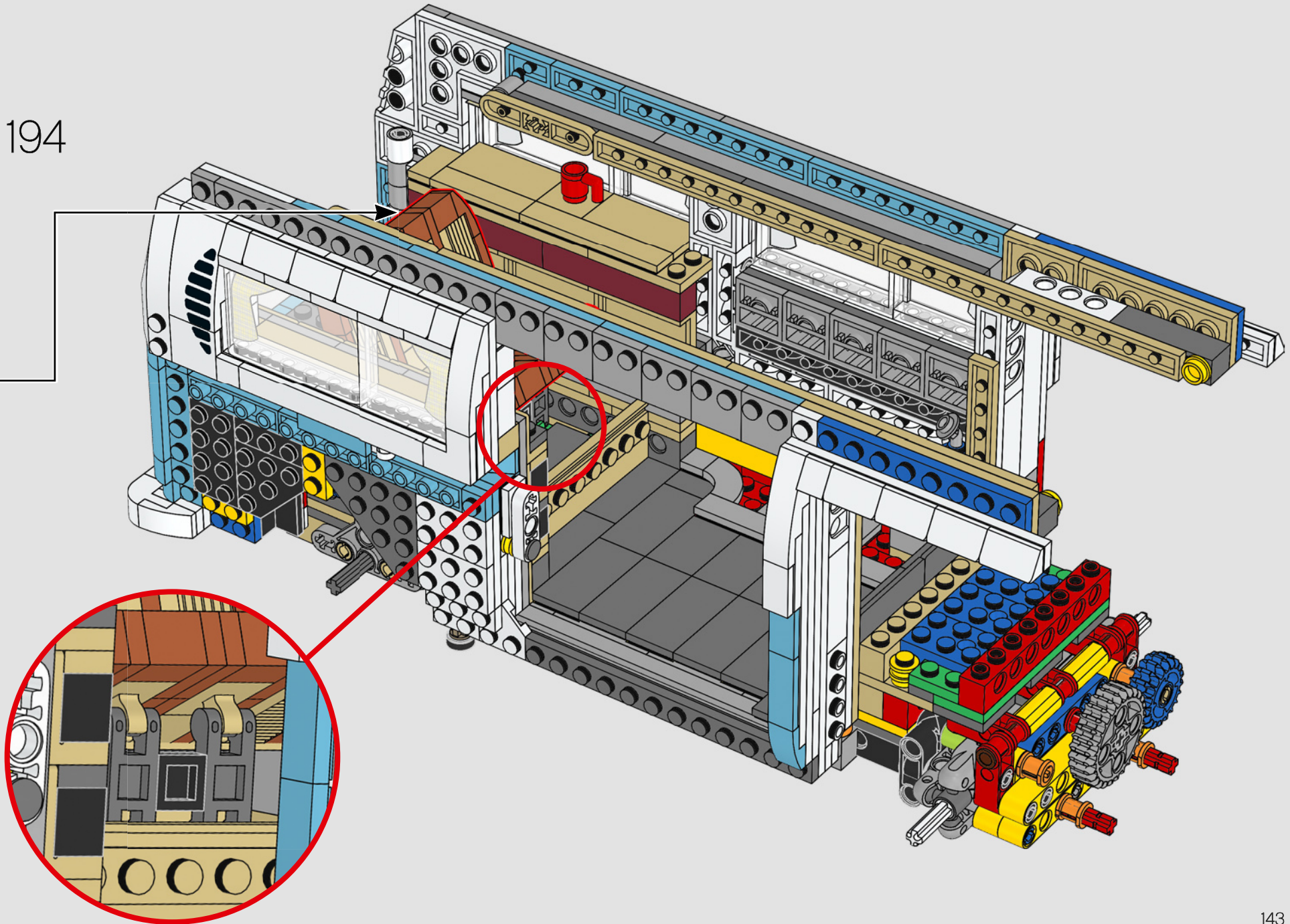

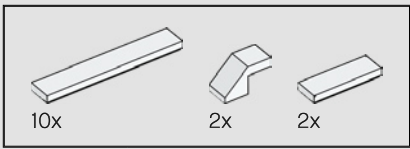

195

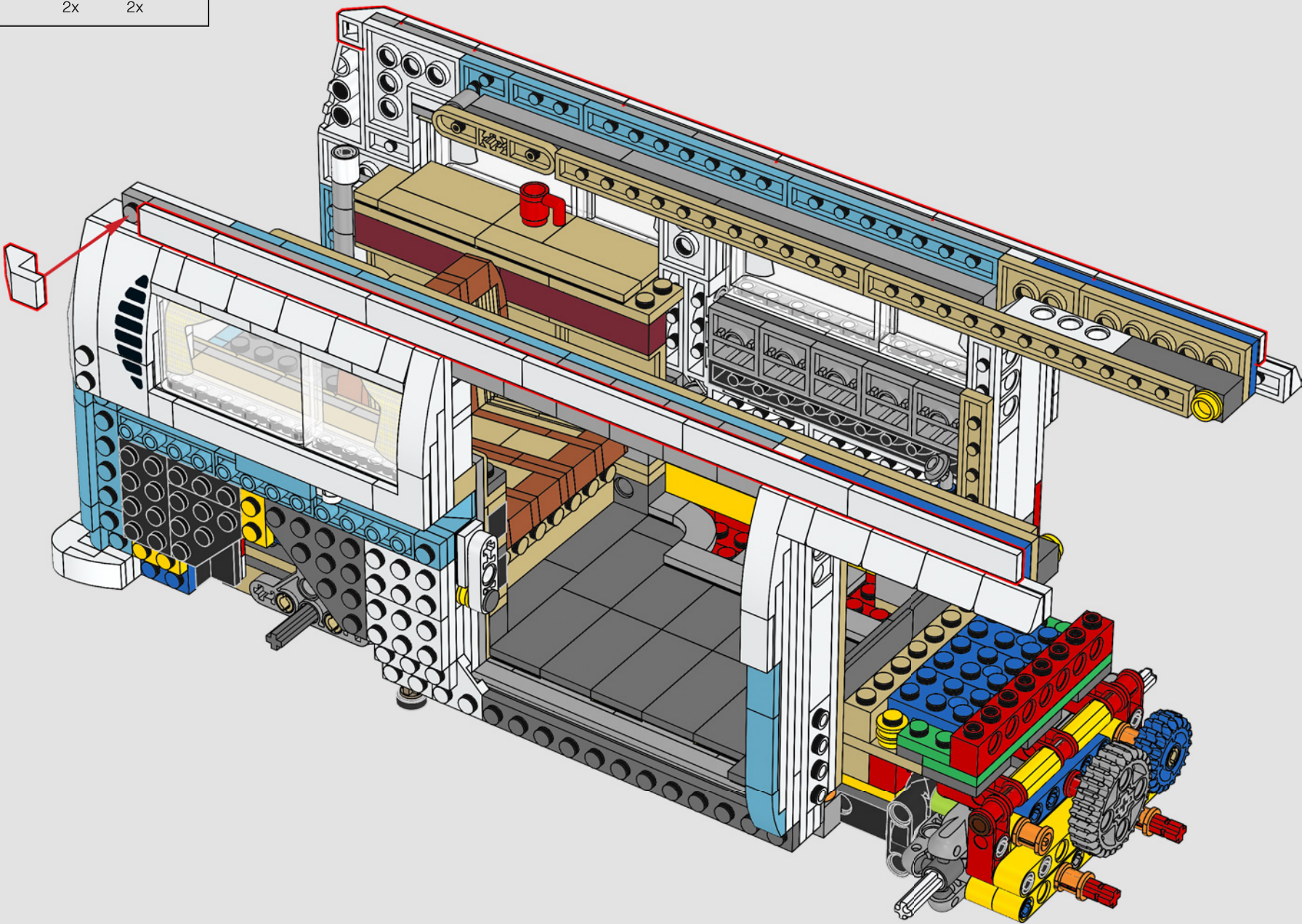

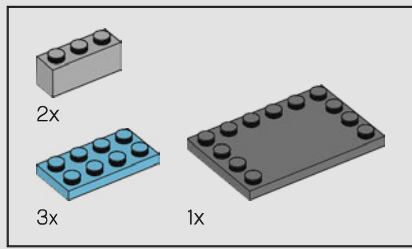

196

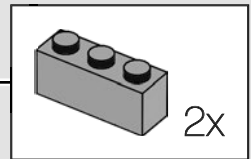
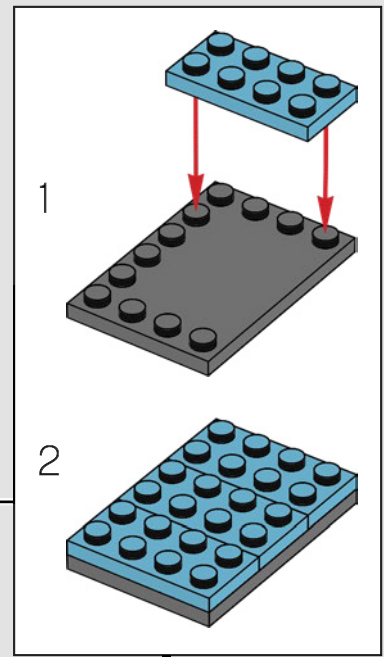
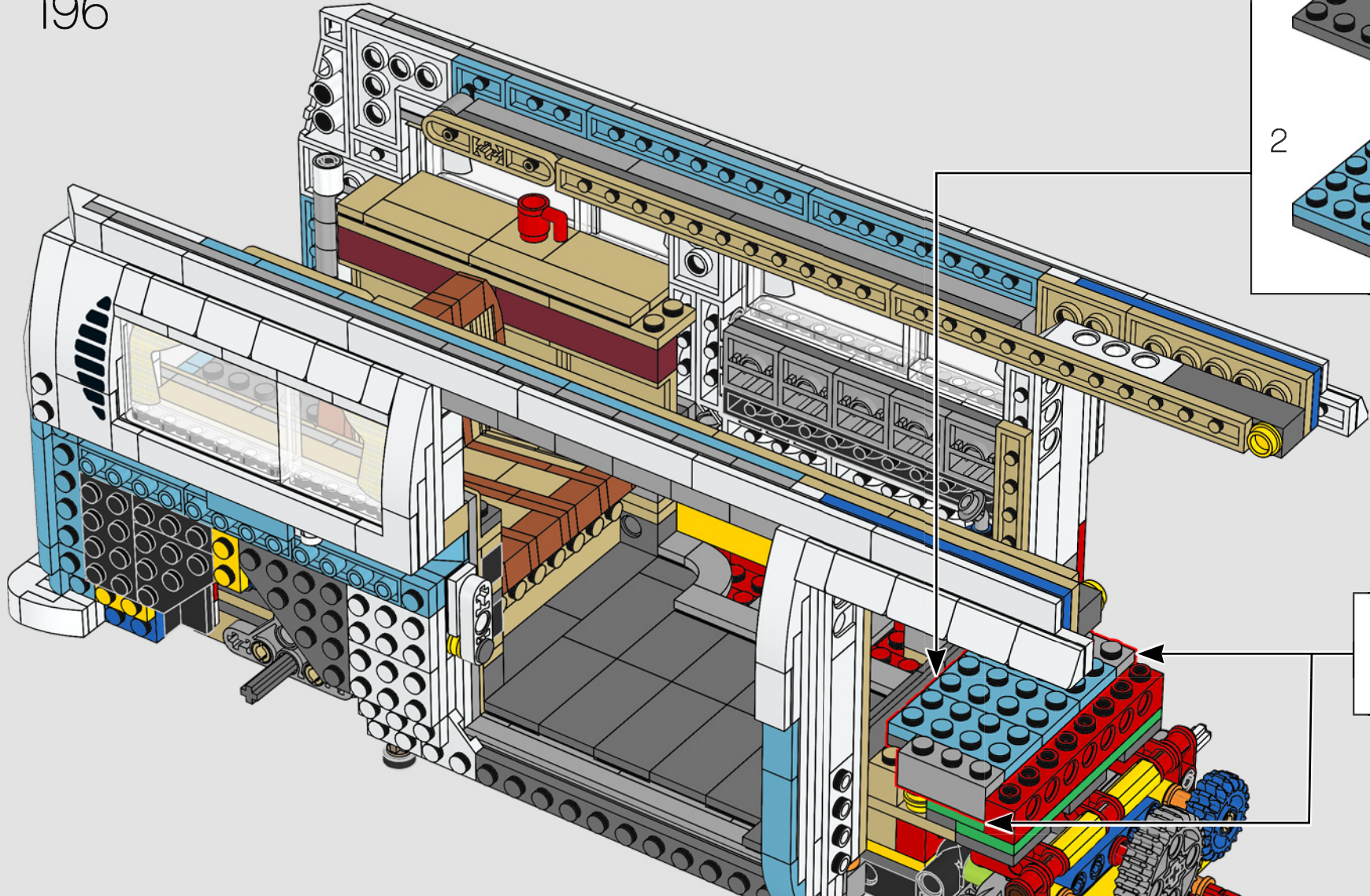

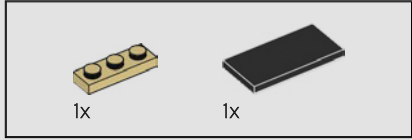
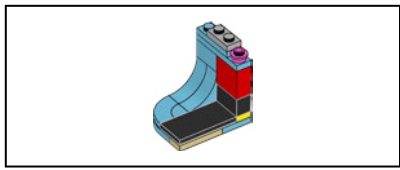

197

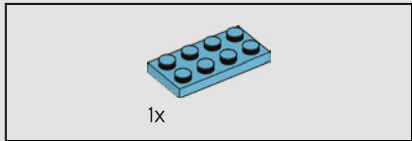
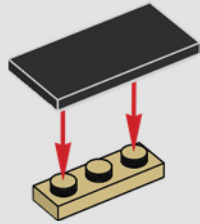

198

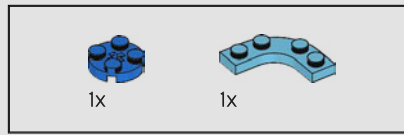
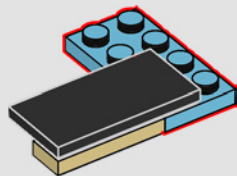

199

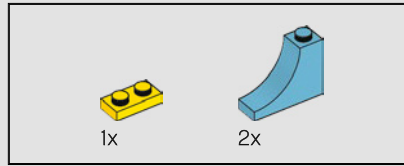
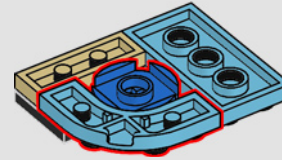
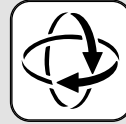

200

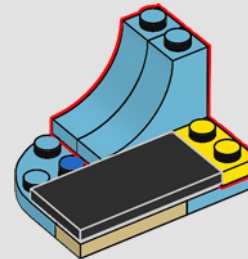
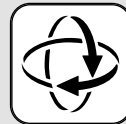

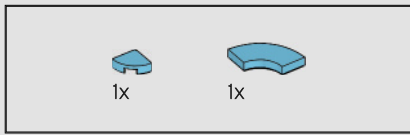

201

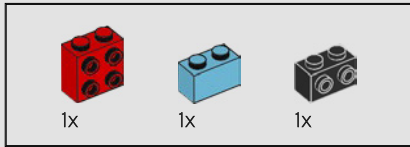
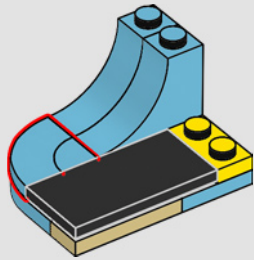

202

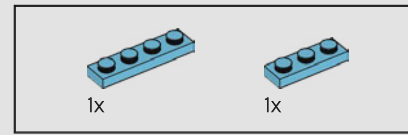
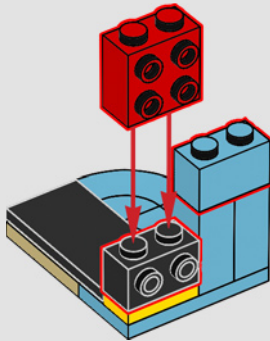

203

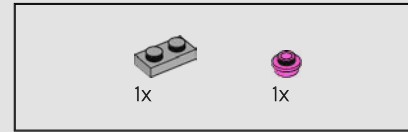
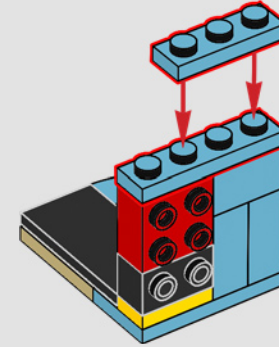

204

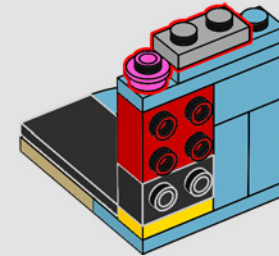

205

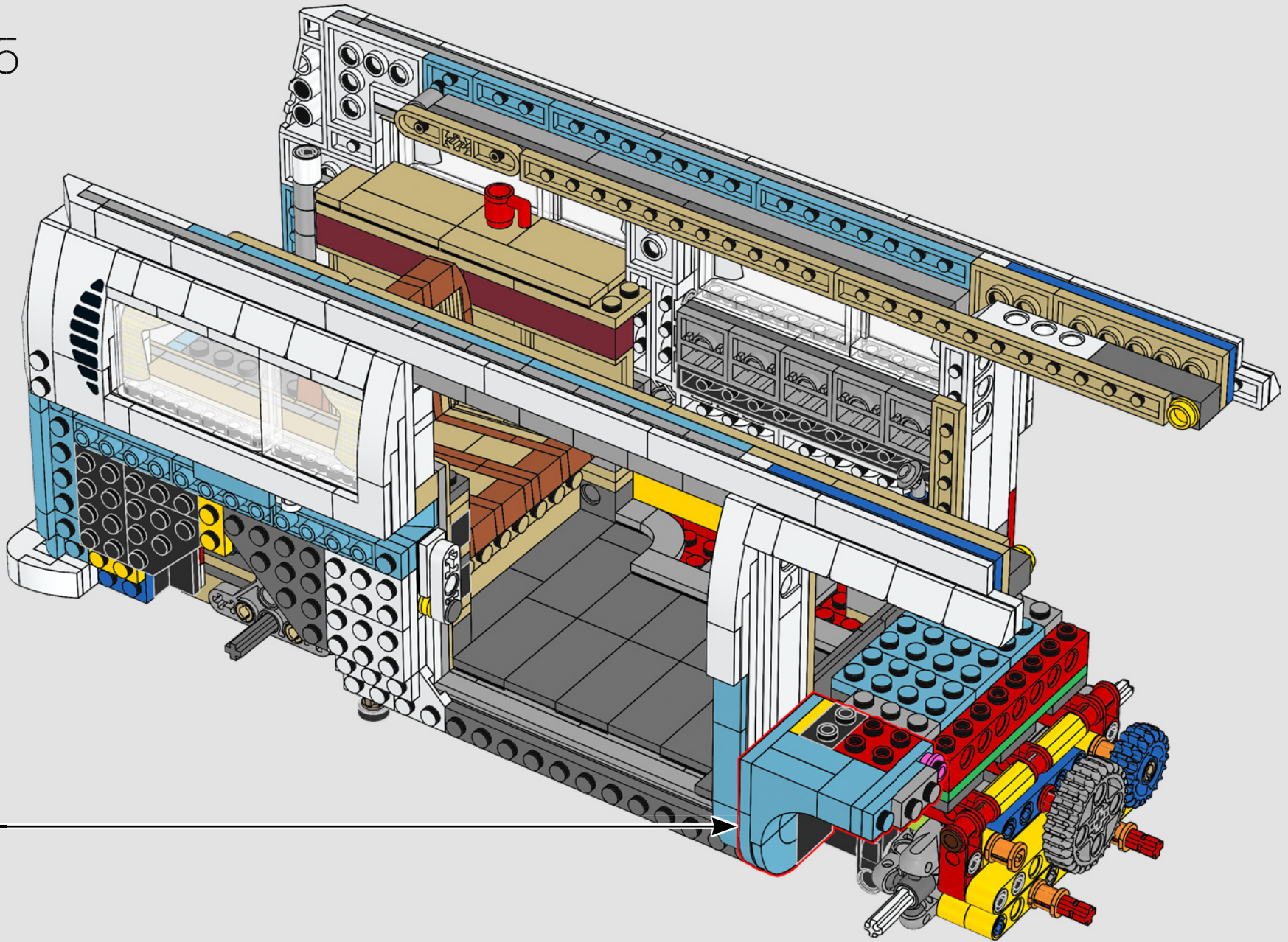

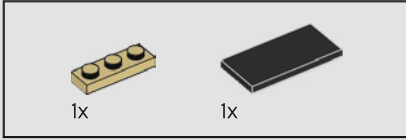
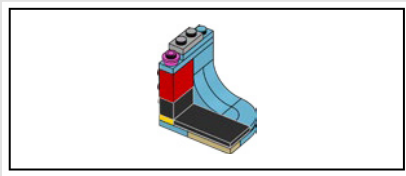

206

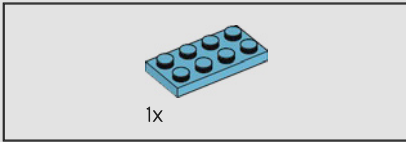
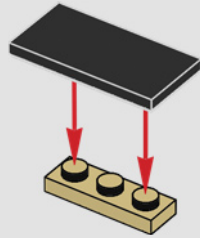

207

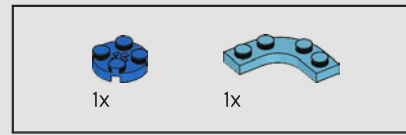
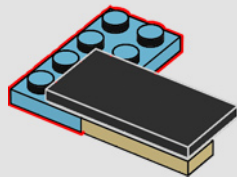

208

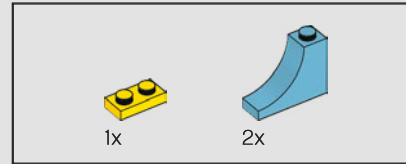
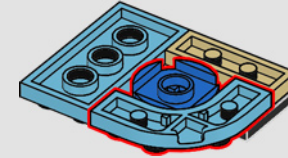

209

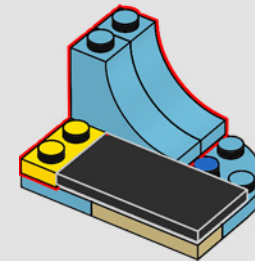
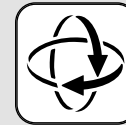

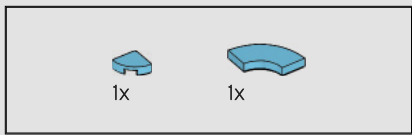

210

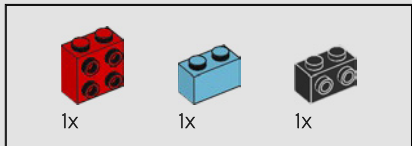
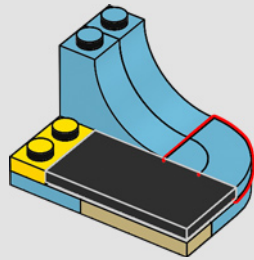

211

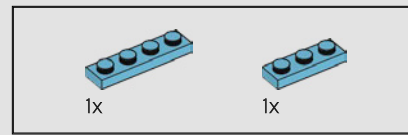
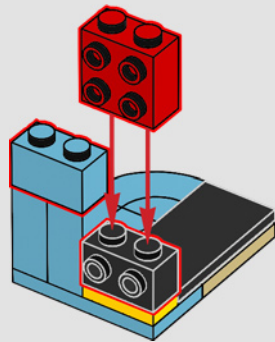

212

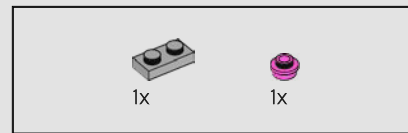
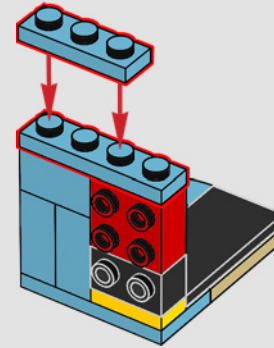

213

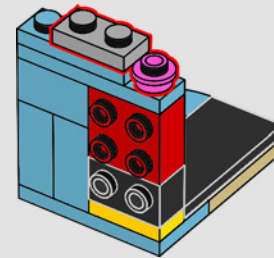

214

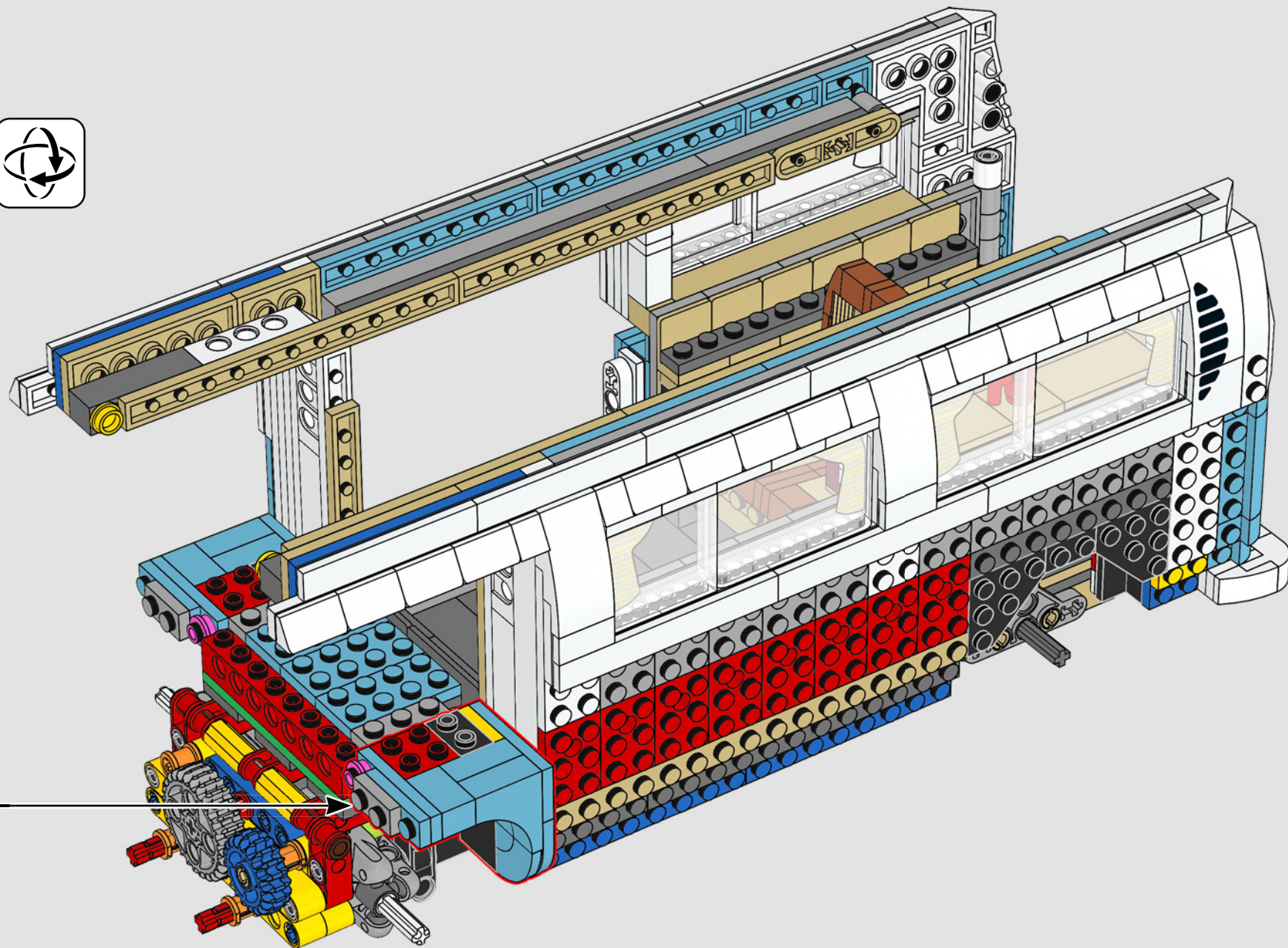

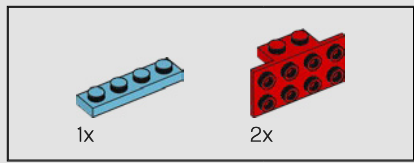

215

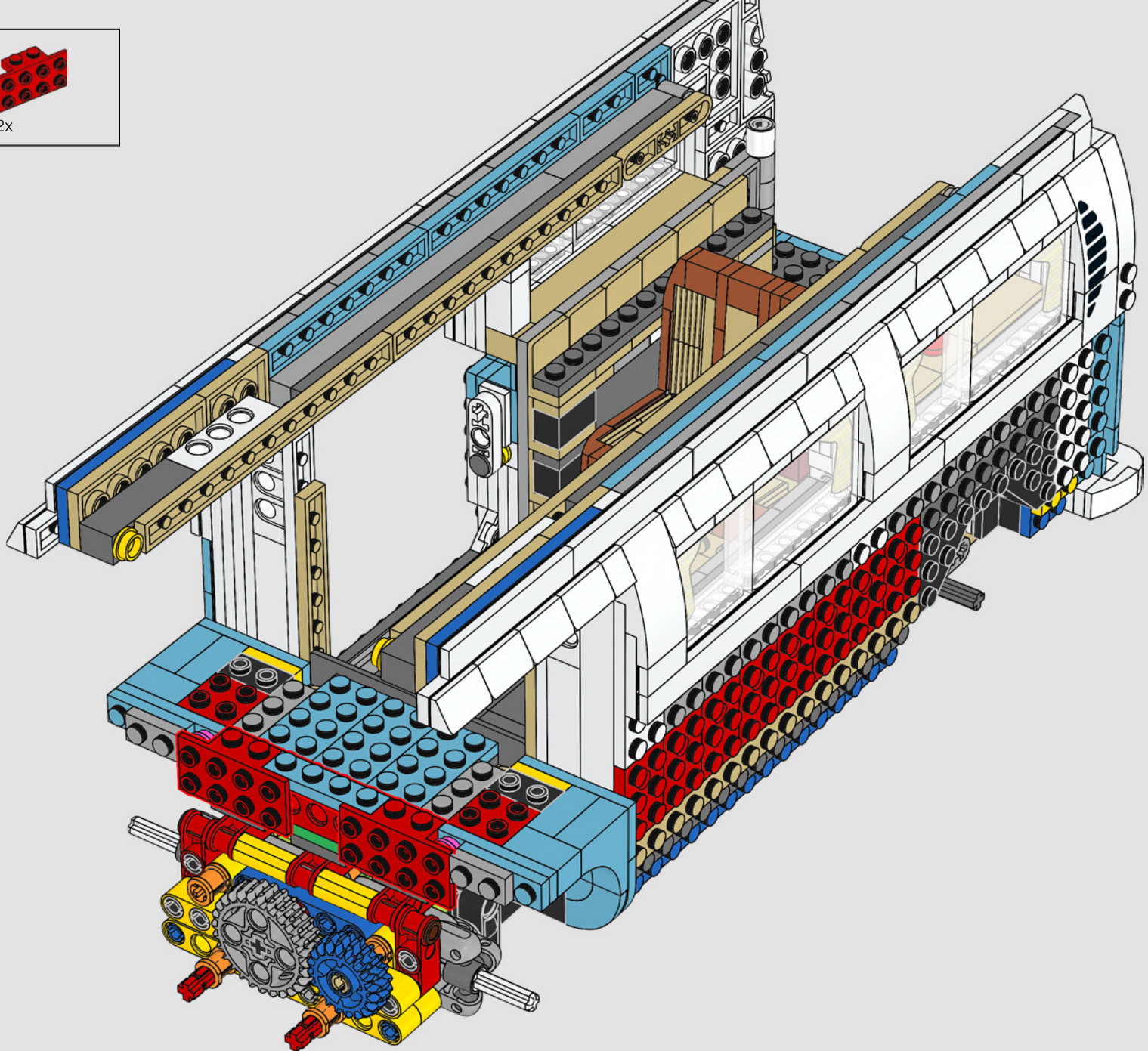

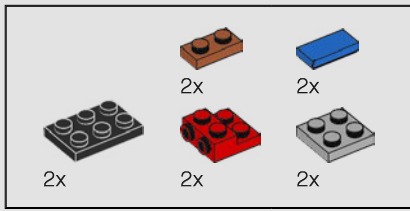

216

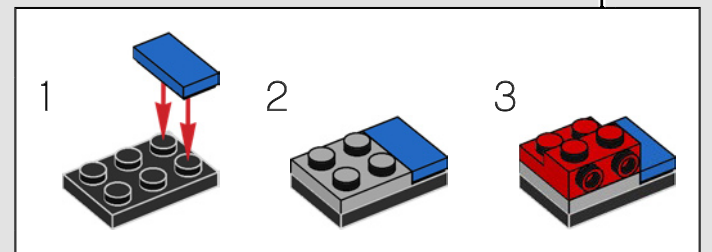
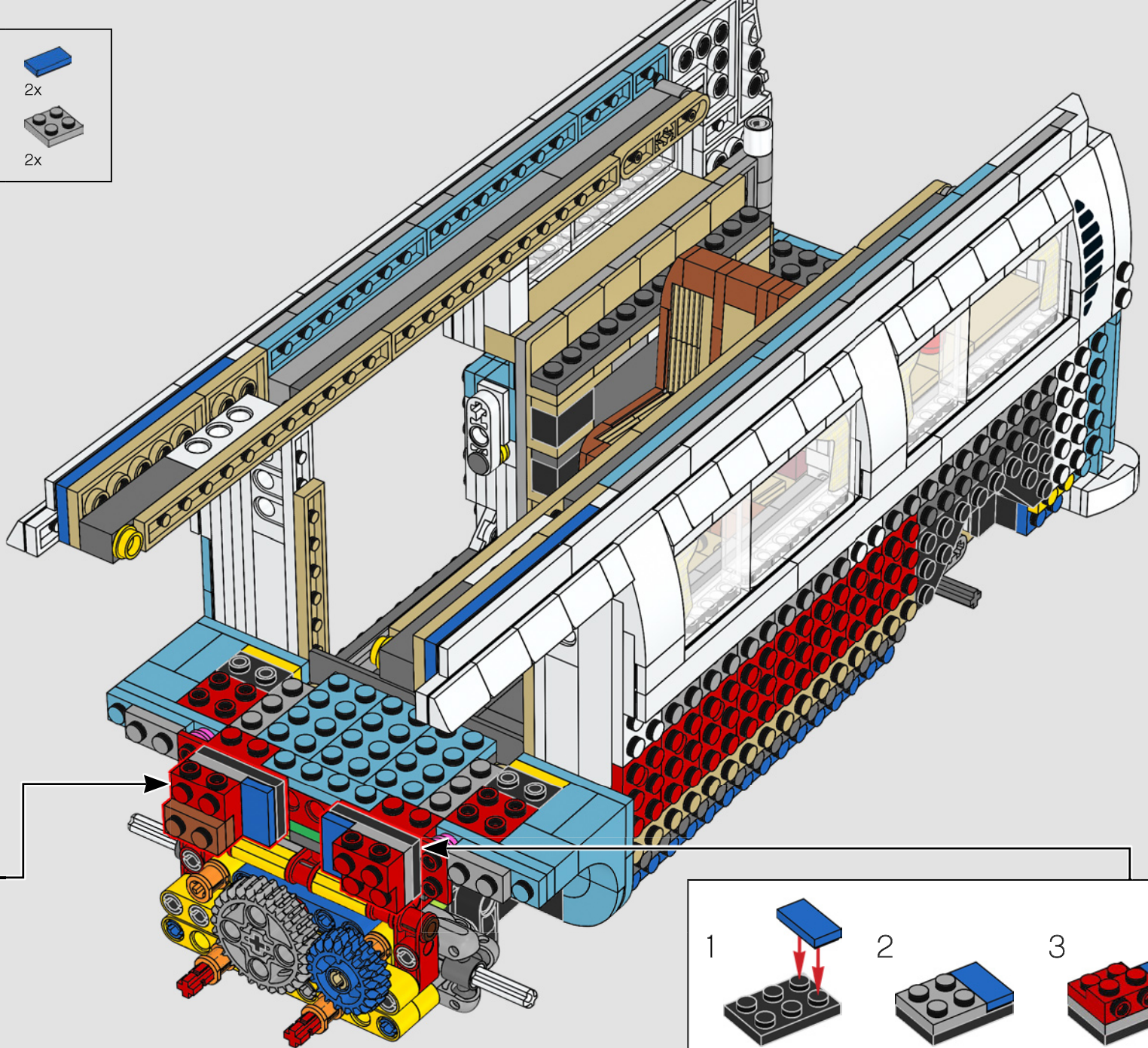
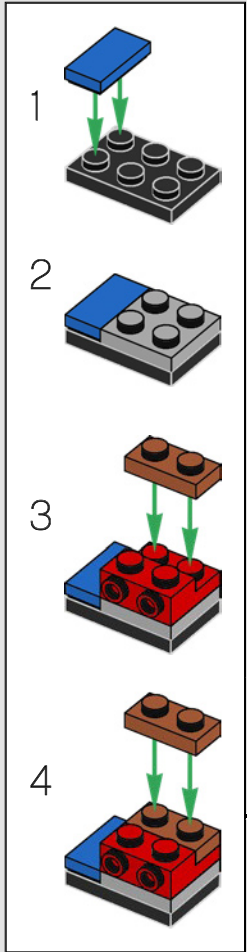

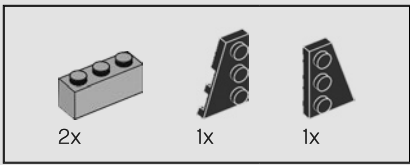

217

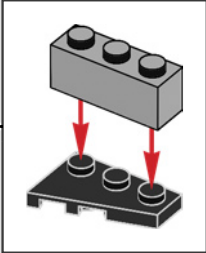
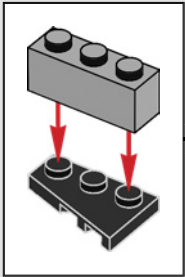
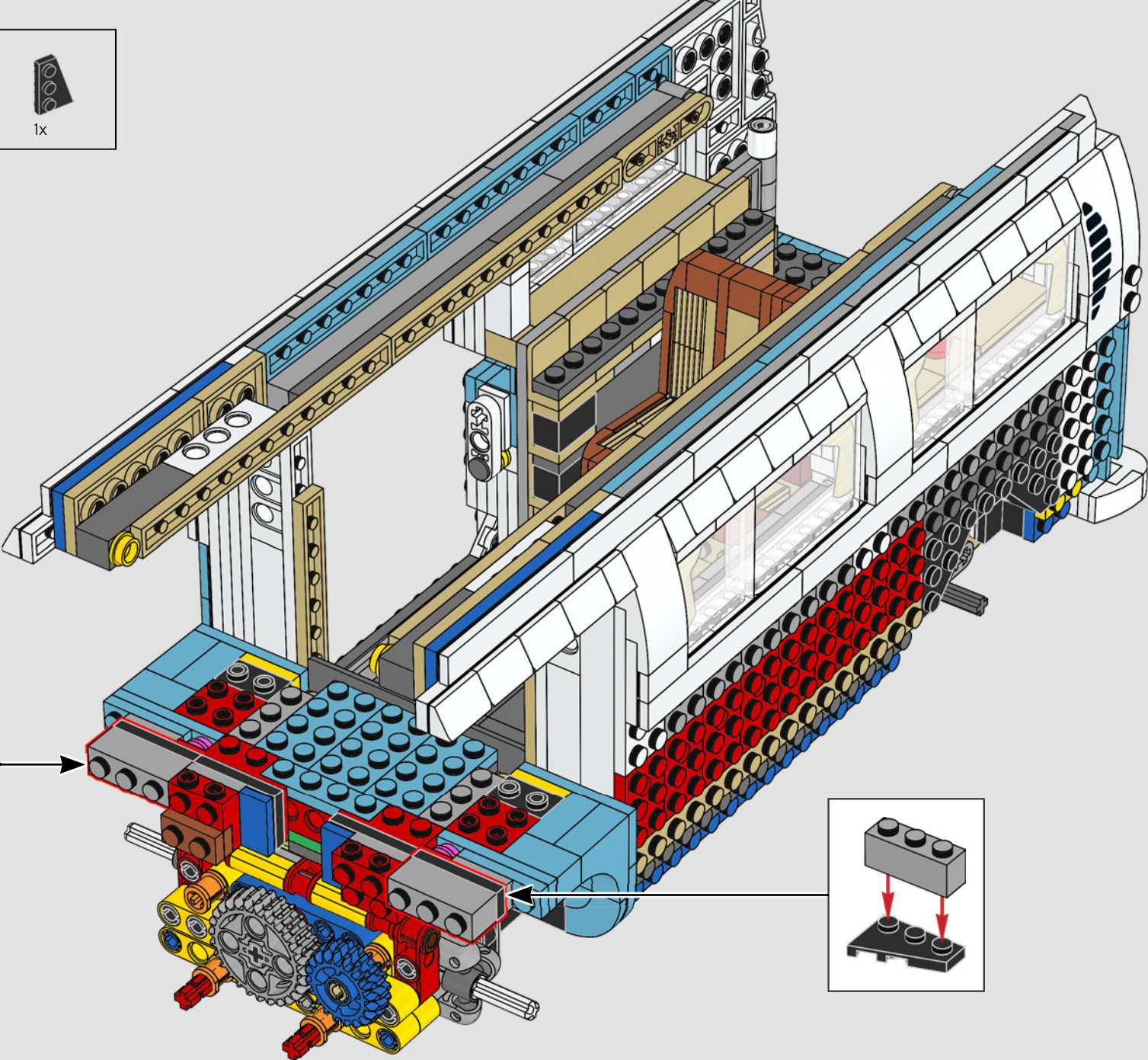

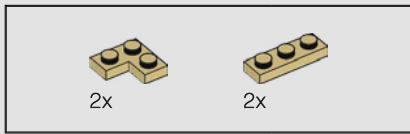

218

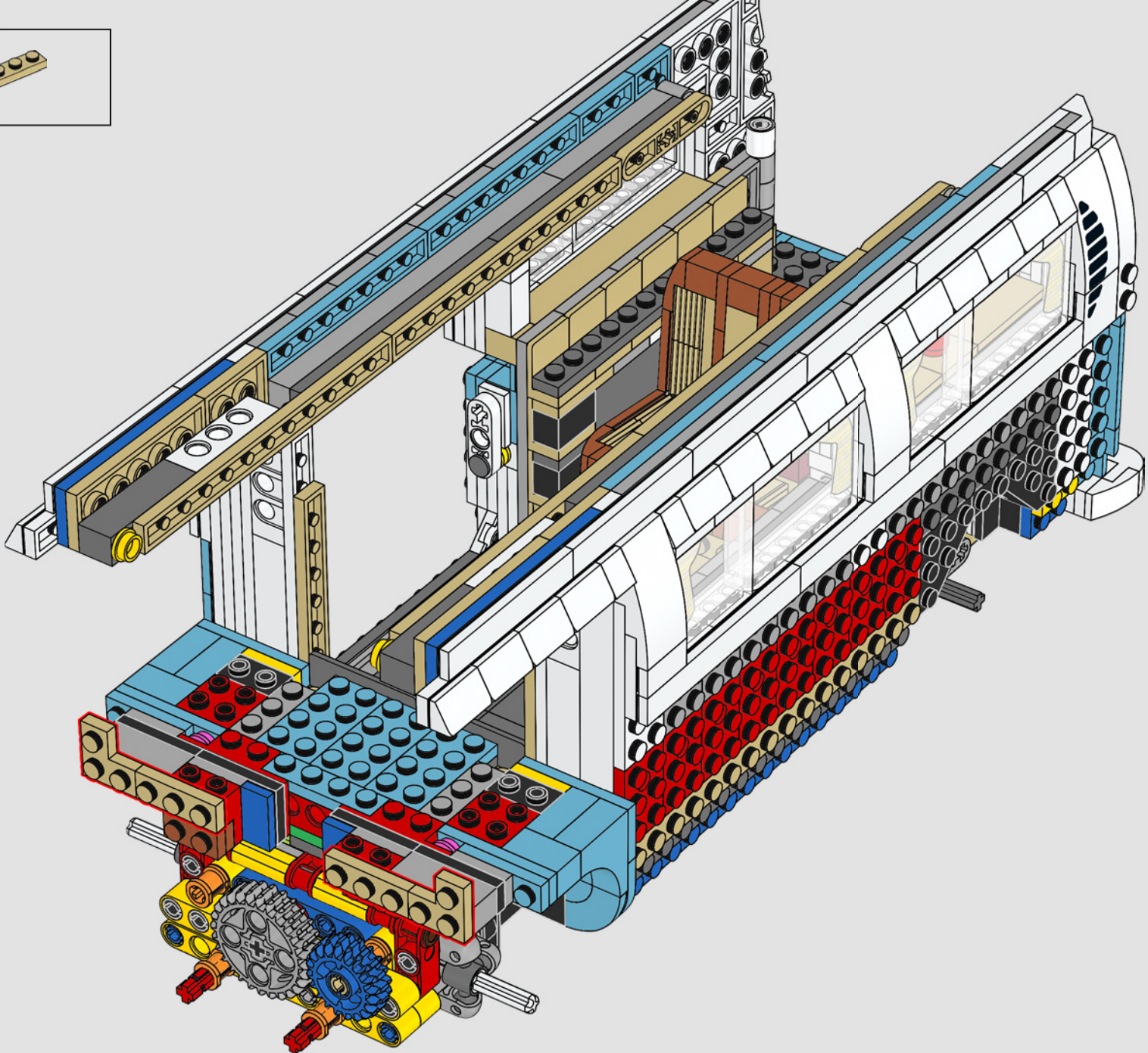

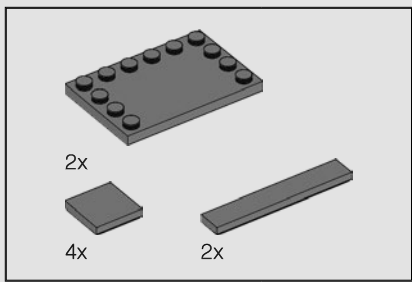

219

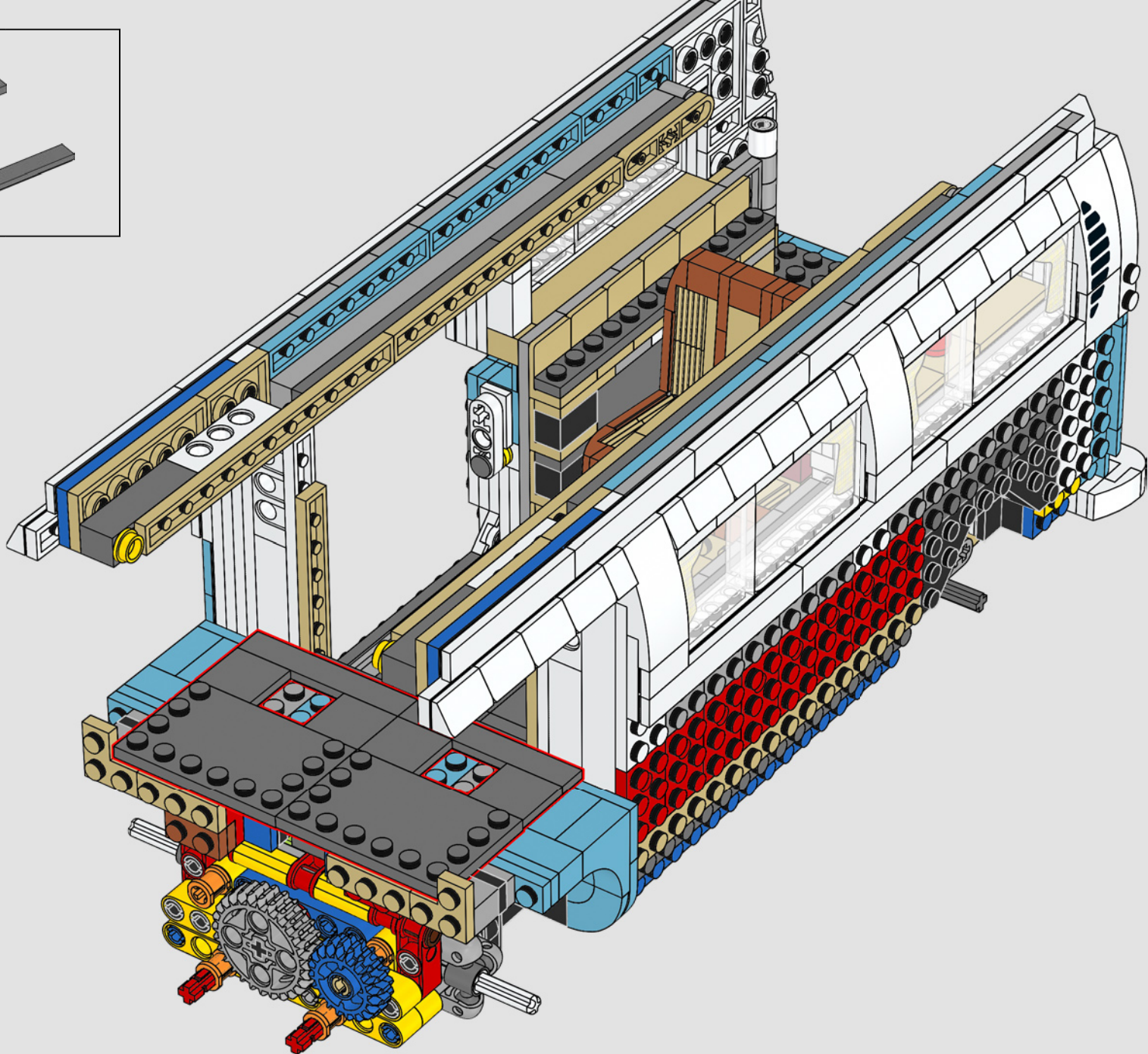

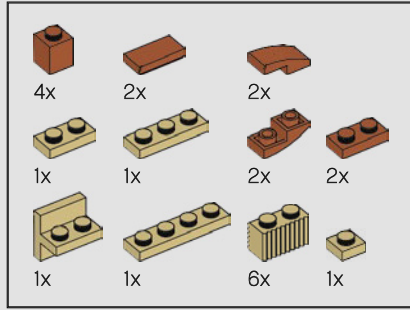
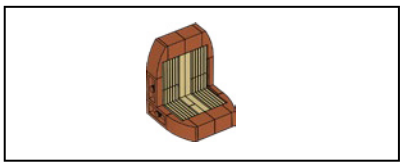

220

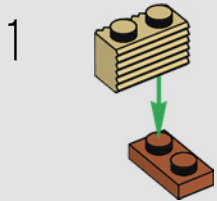

2

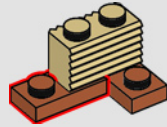

3

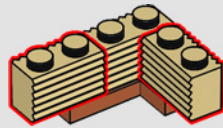

4

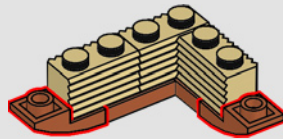

5

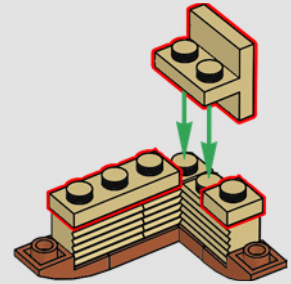

6

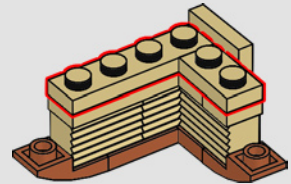

7

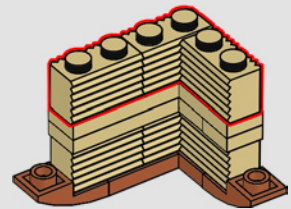

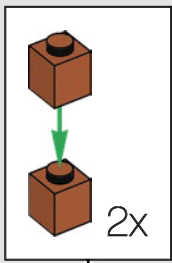

8

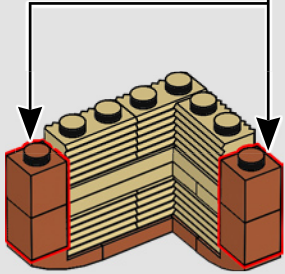

9

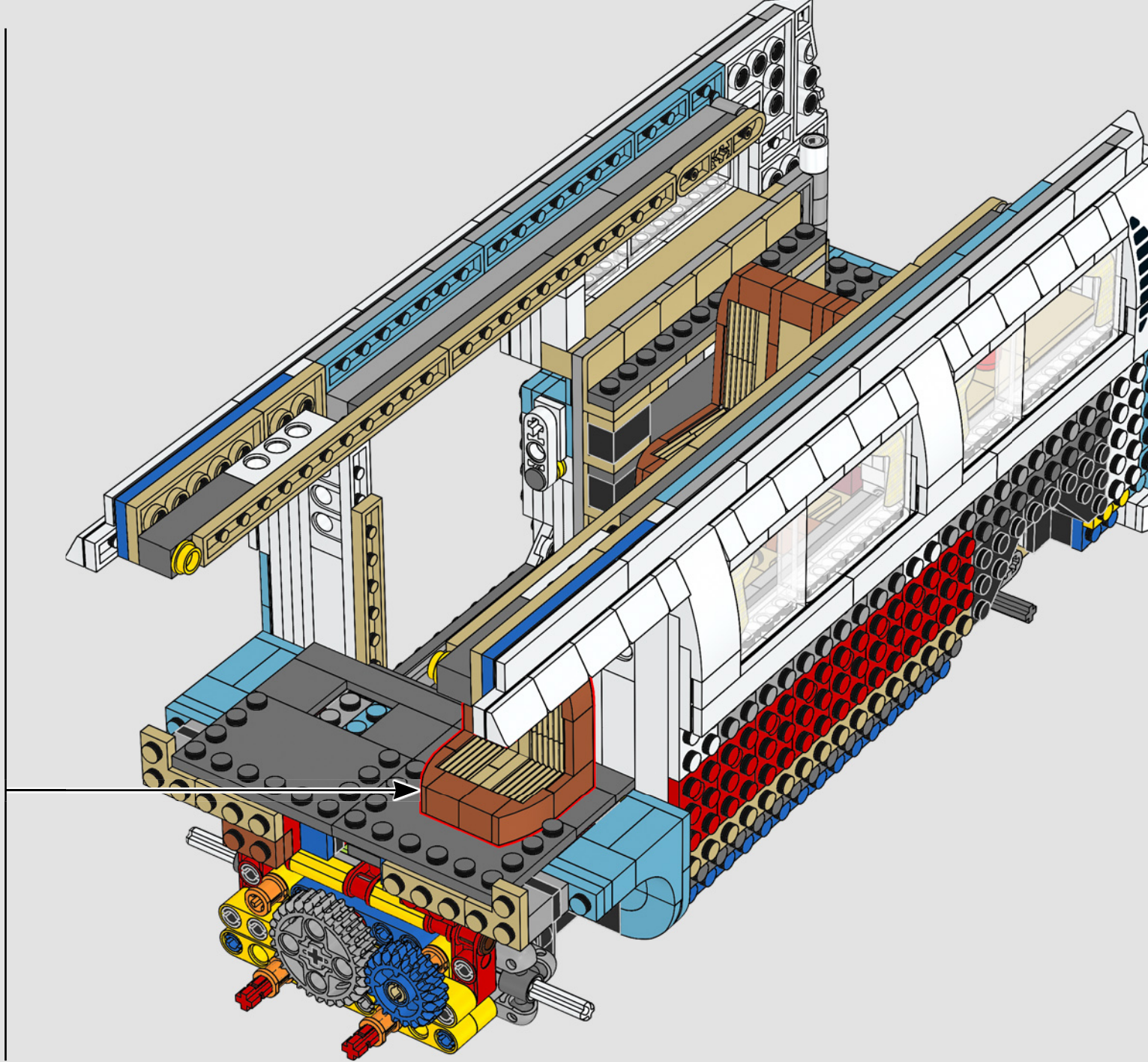
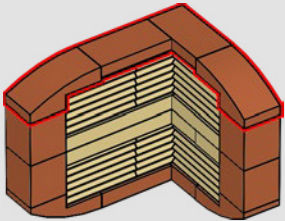

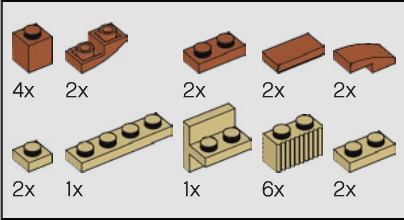
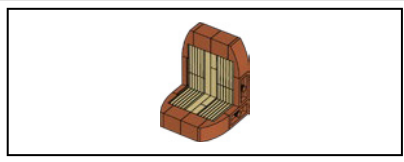

221

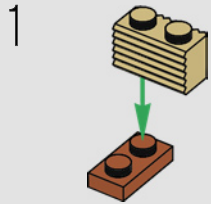

2

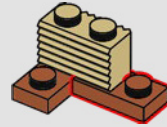

3

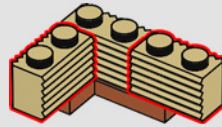

4

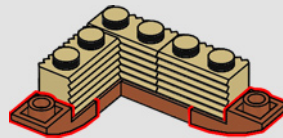

5

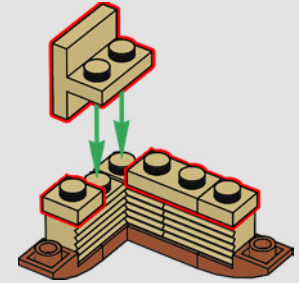

6

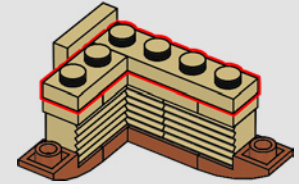

7

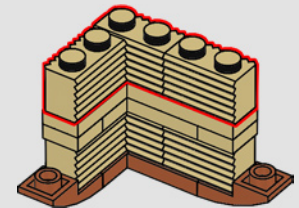

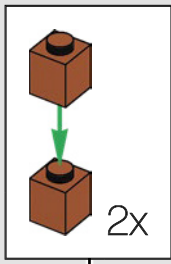

8

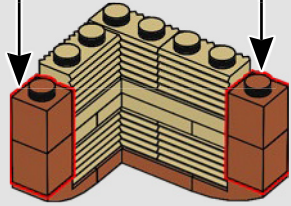

9

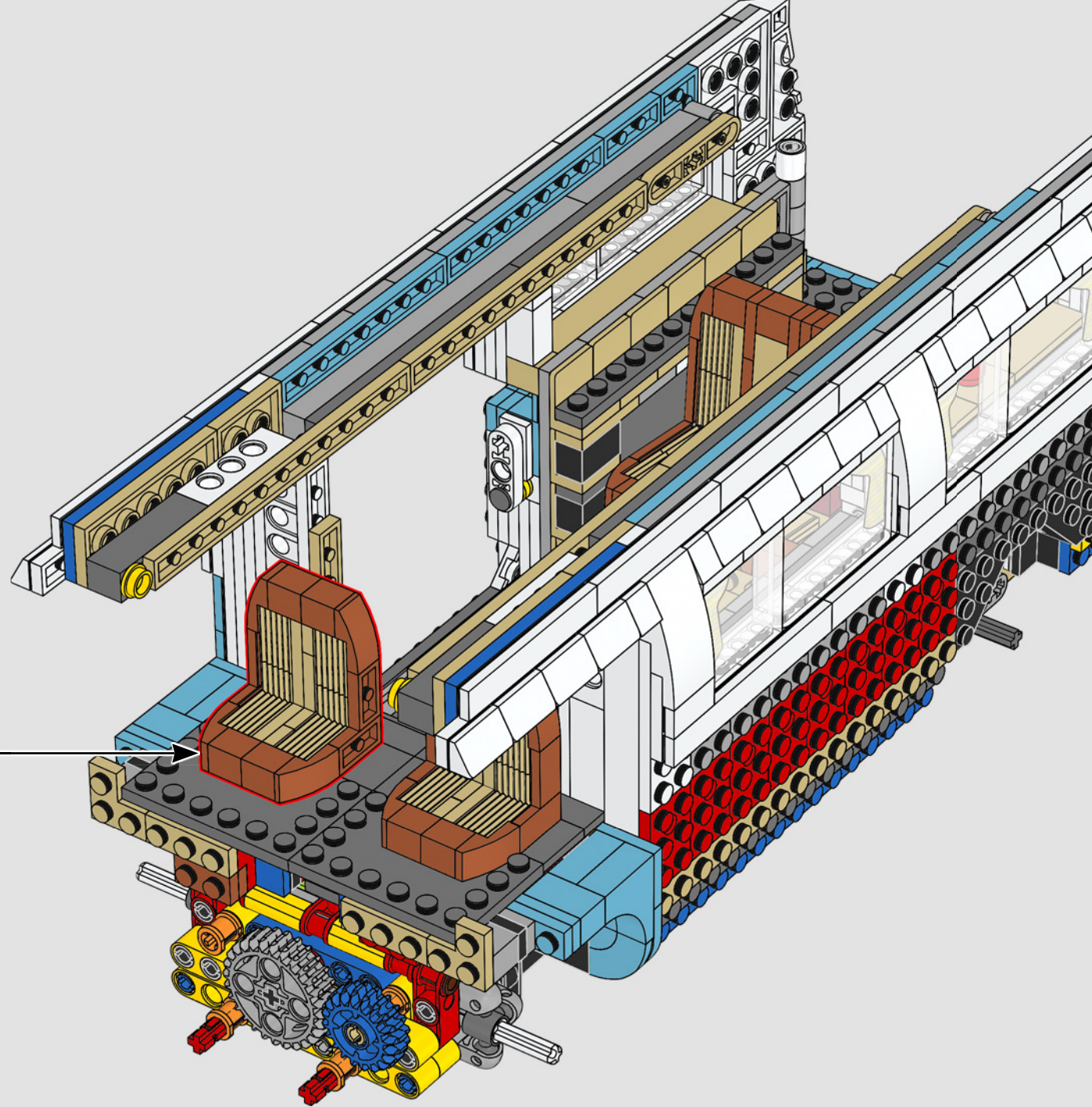
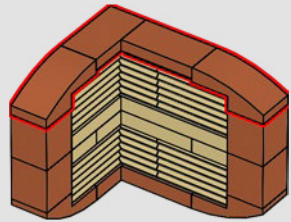

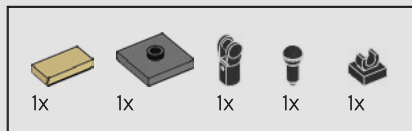

222

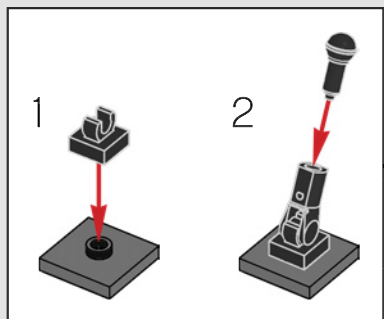
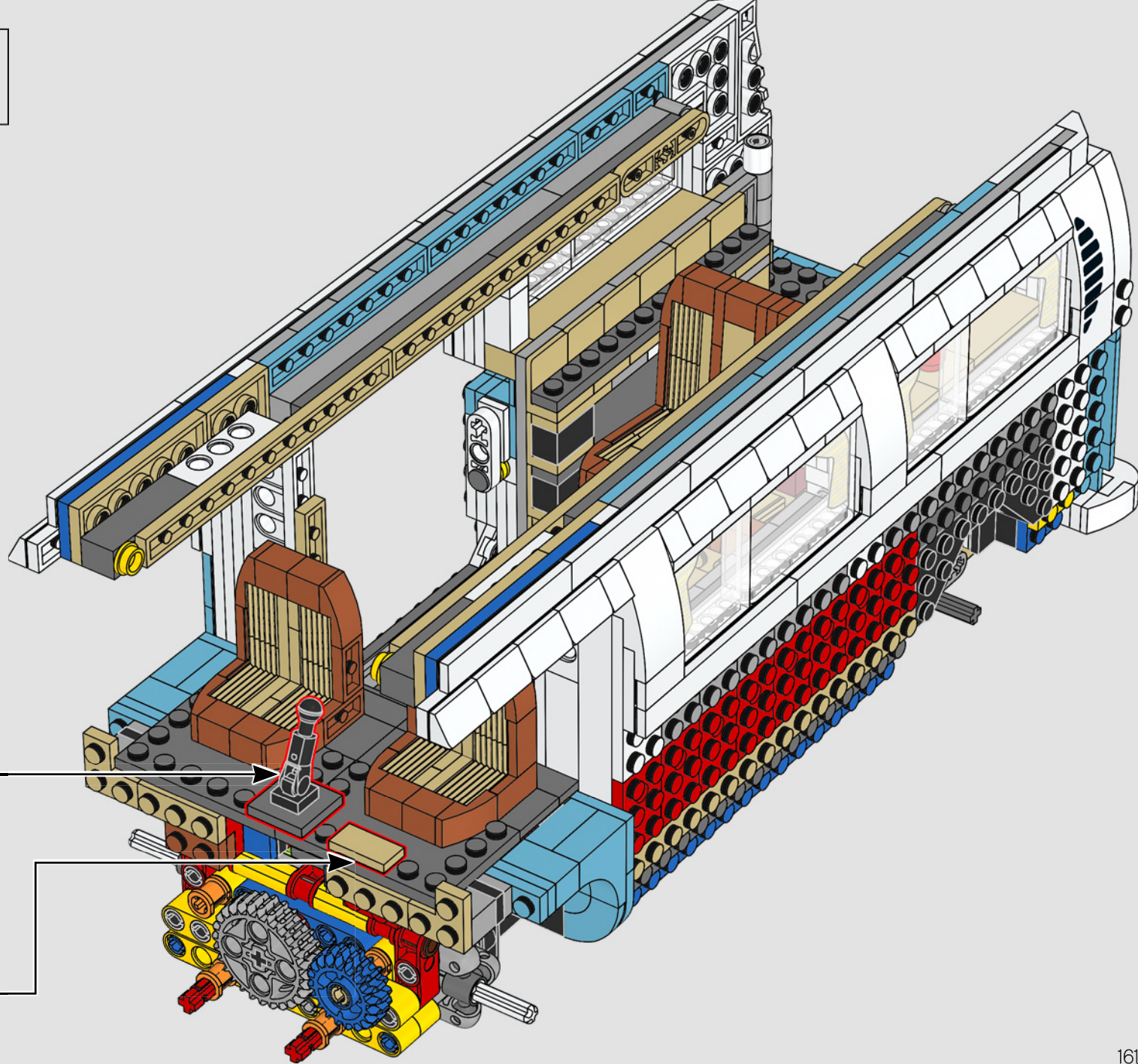

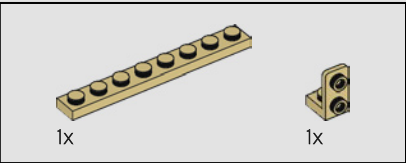
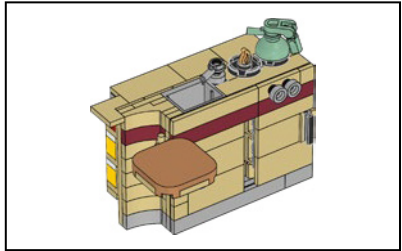
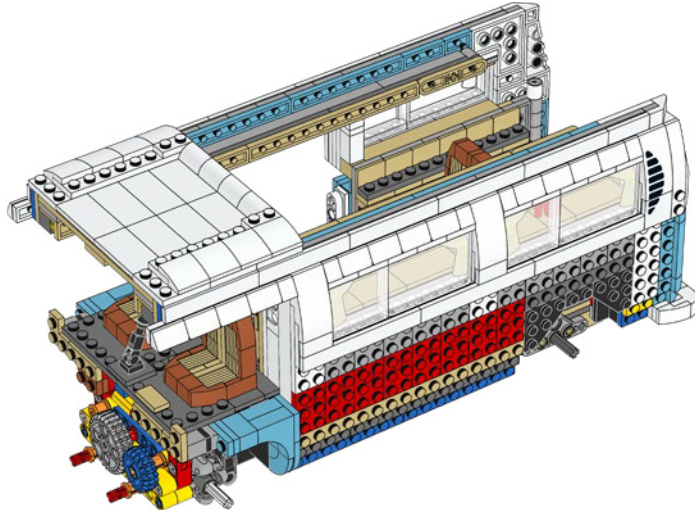
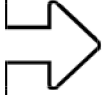

223

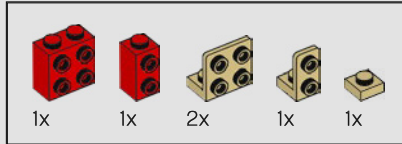
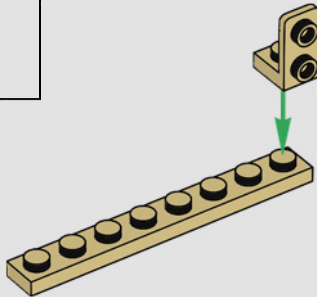

224

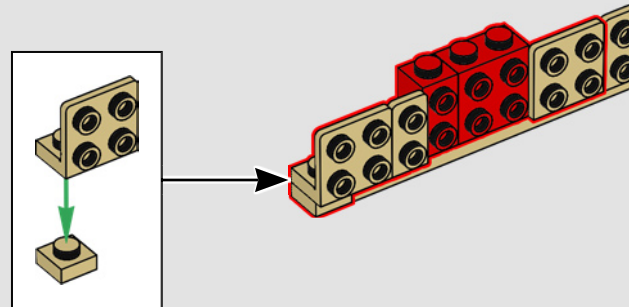

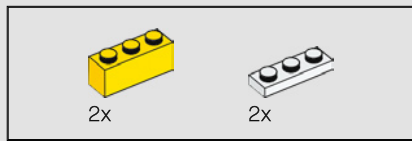

225

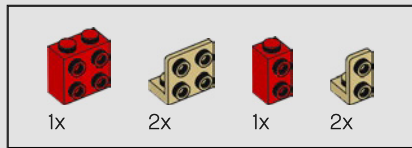
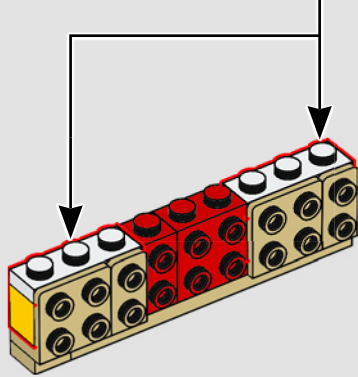
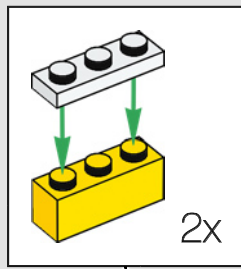

226

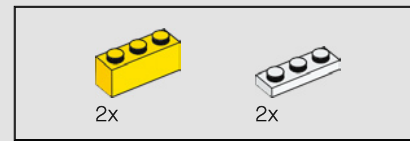
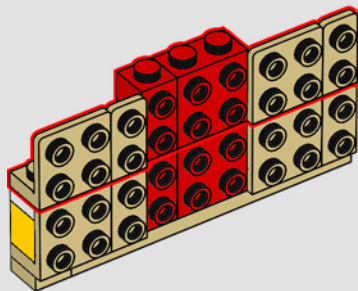

227

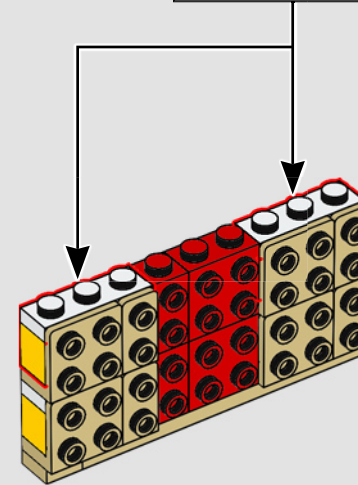
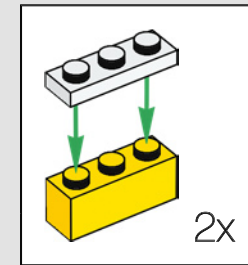

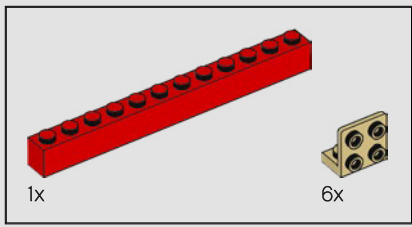

228

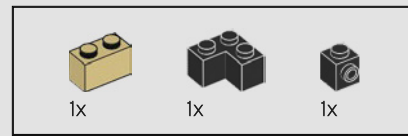
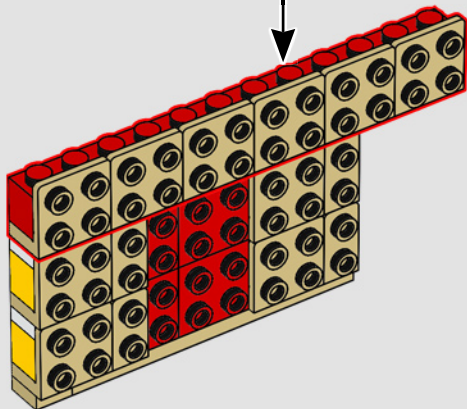
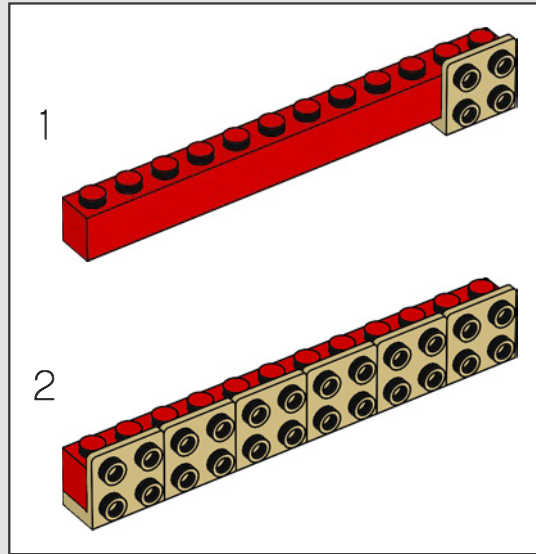

229

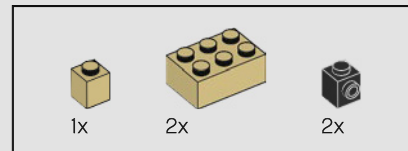
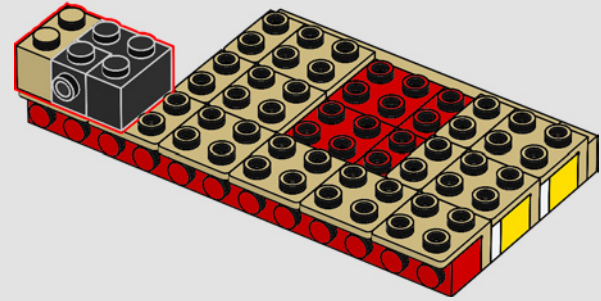
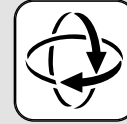

230

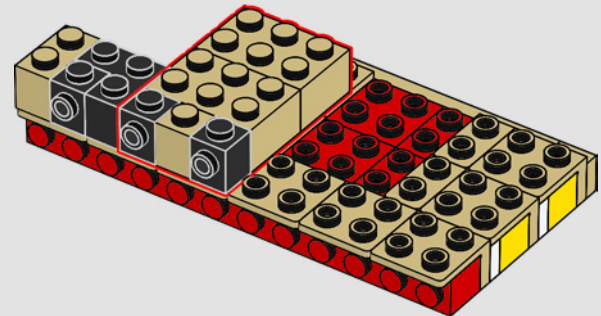

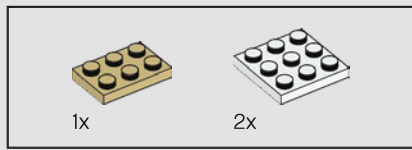

231

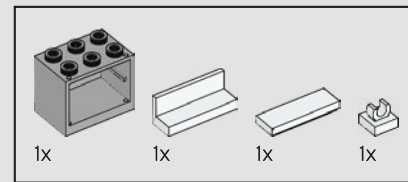
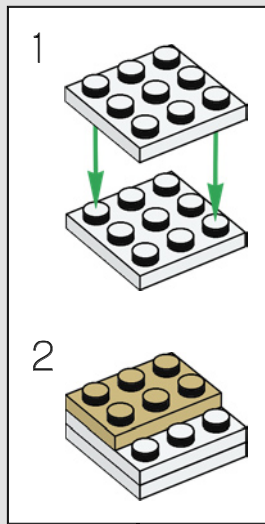
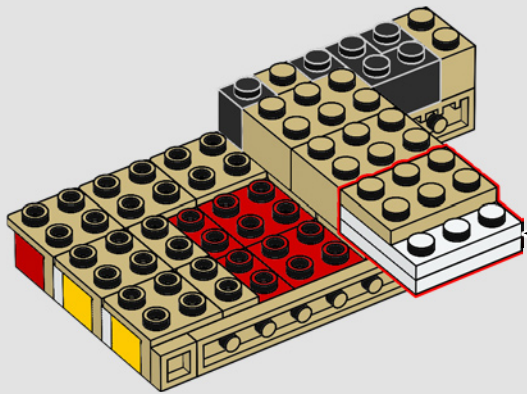

232

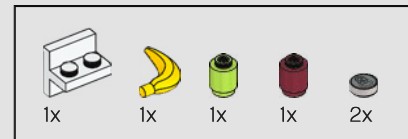
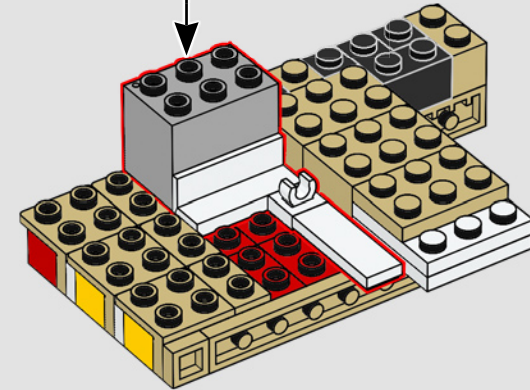
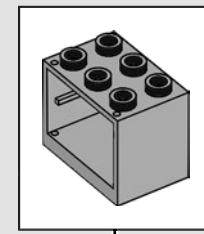

233

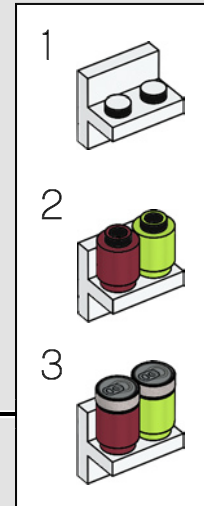
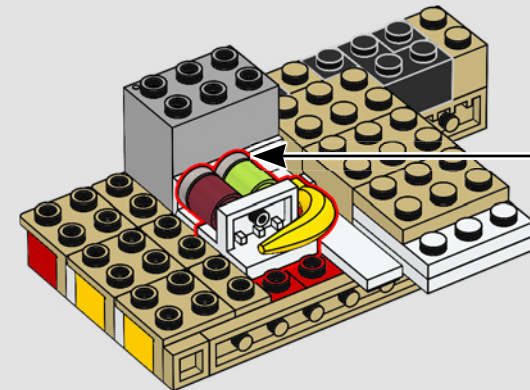

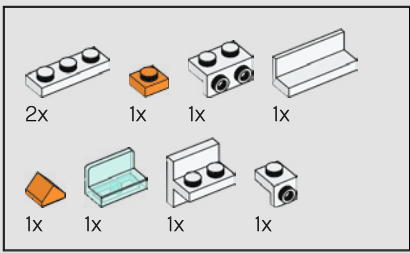

234

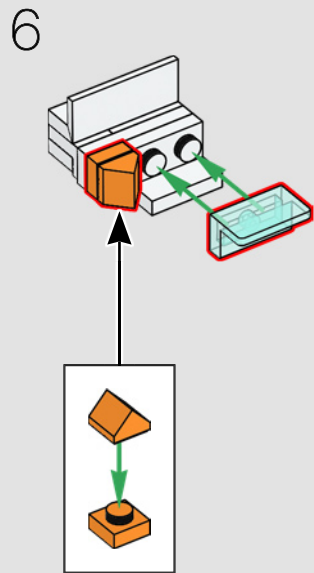
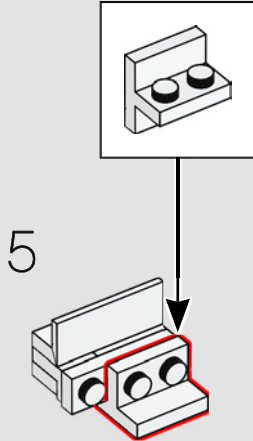
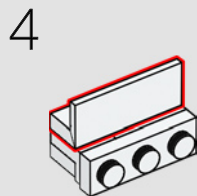
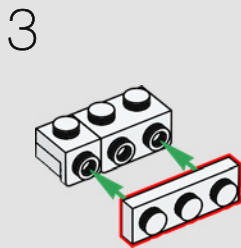
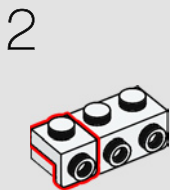
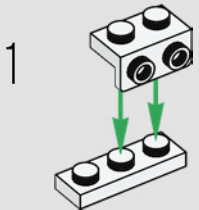

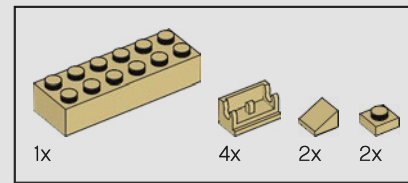
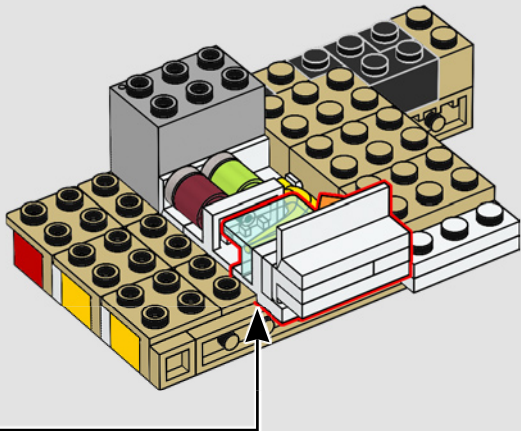

235

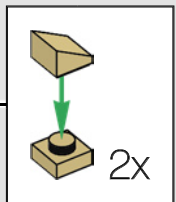
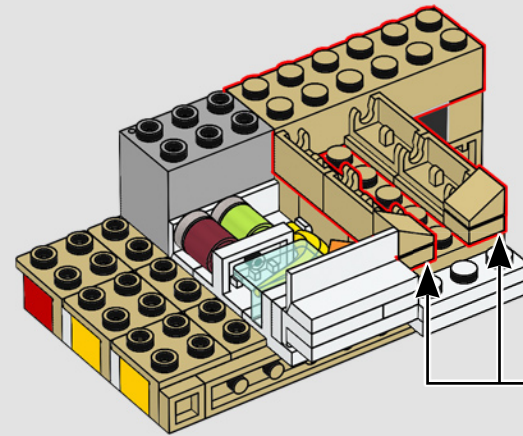

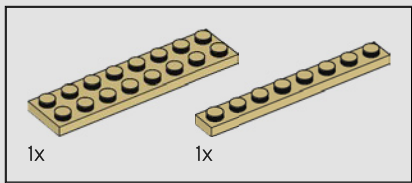

236

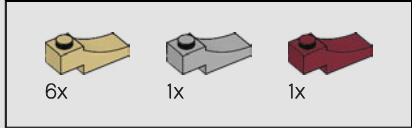
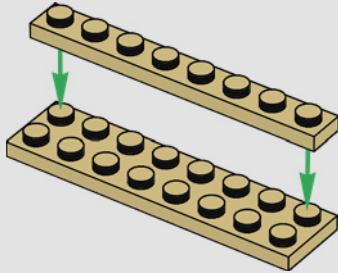

237

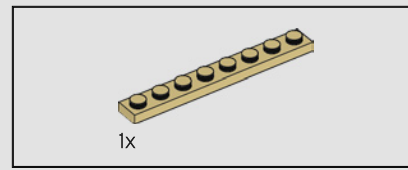
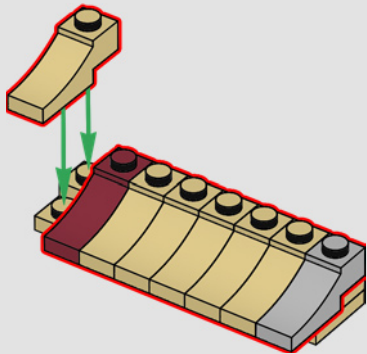

238

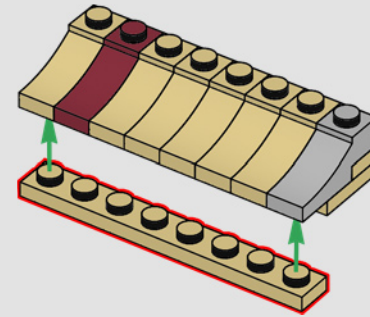

239

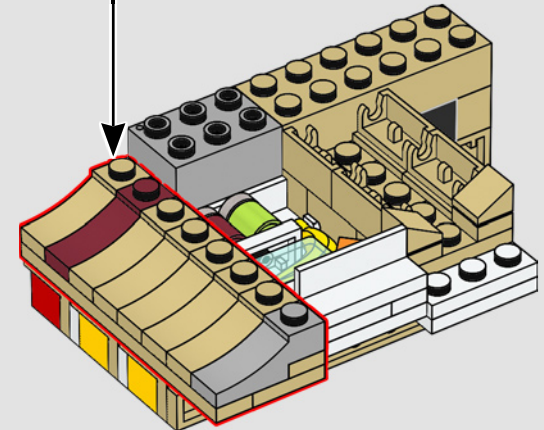

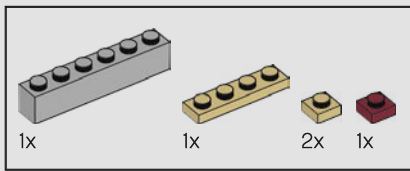

240

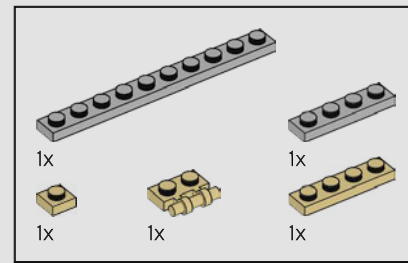
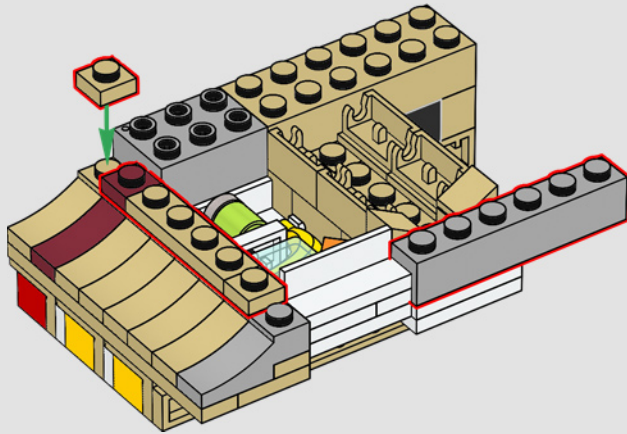

241

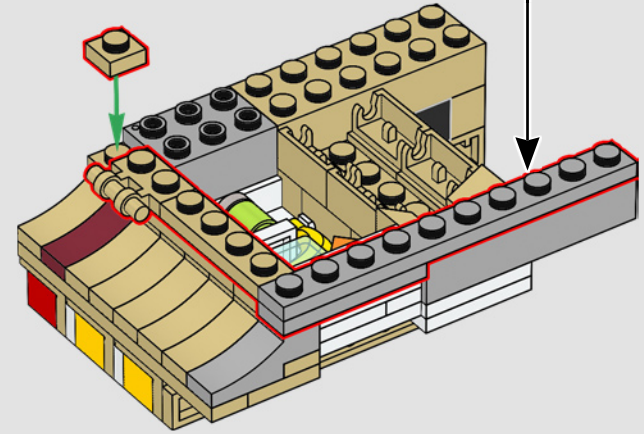
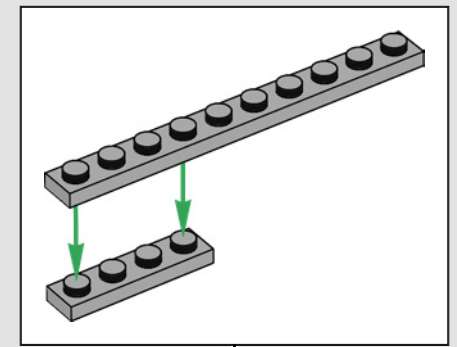

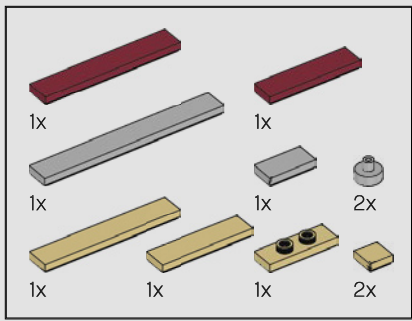

242

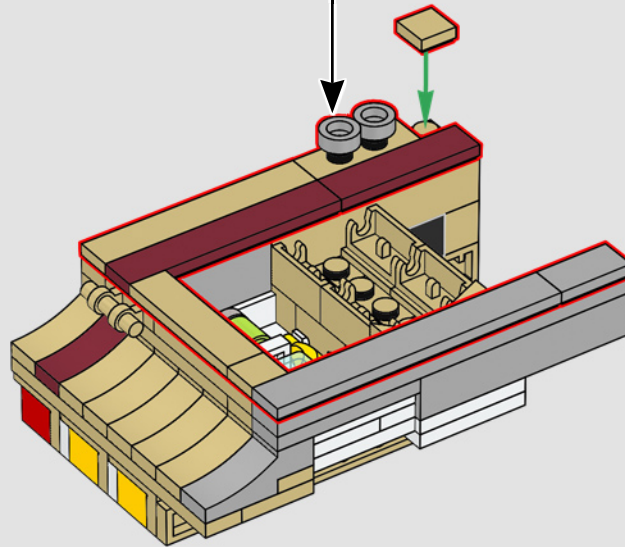
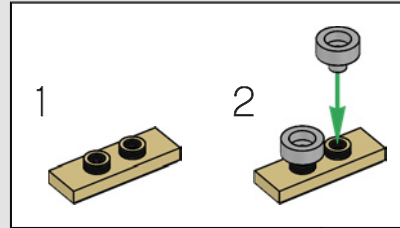

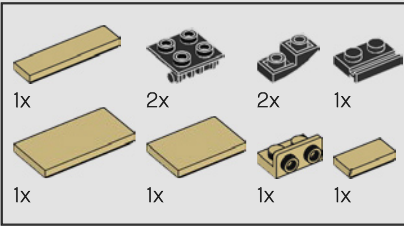
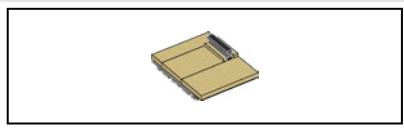

243

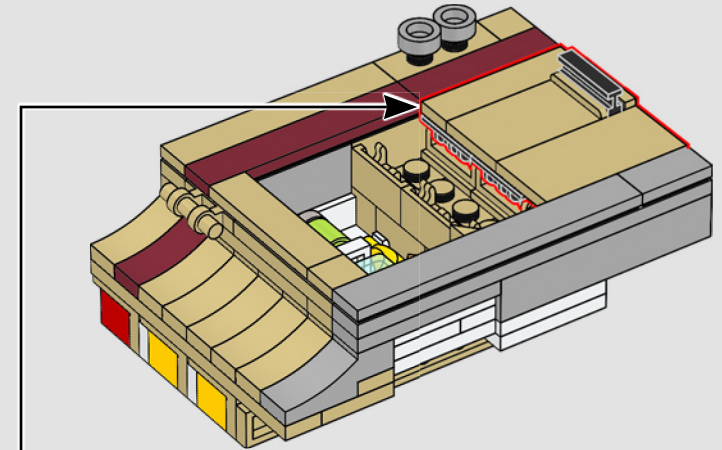
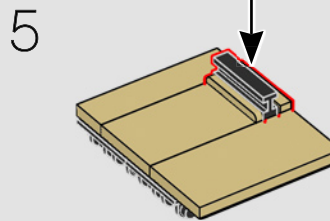
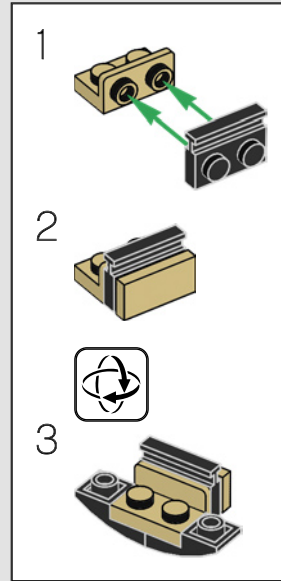
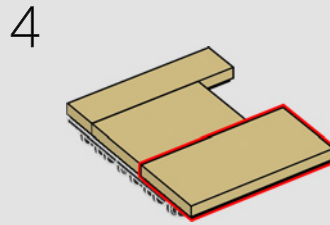
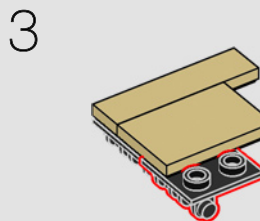
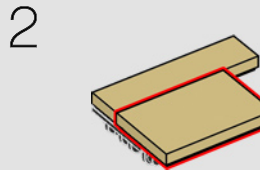
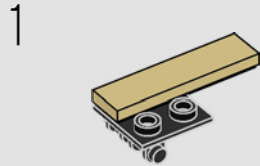

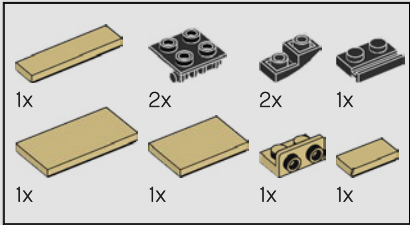
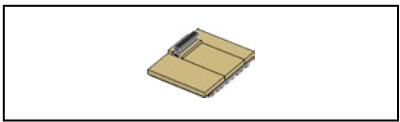

244

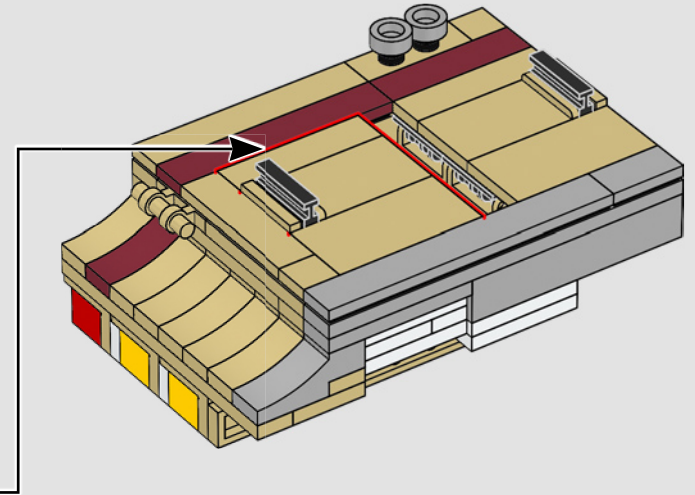
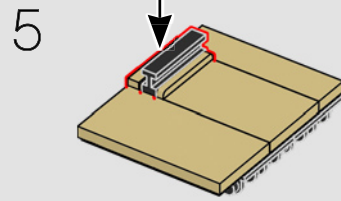
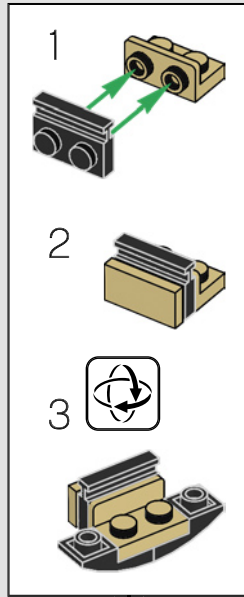
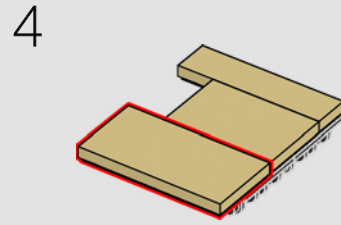
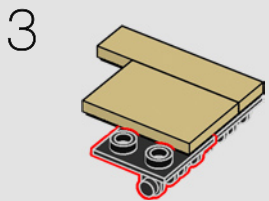
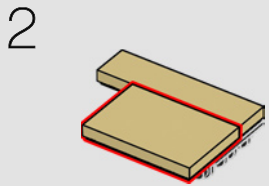
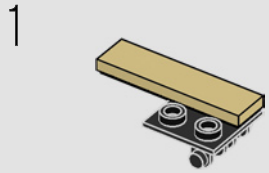

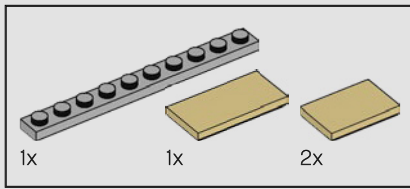

245

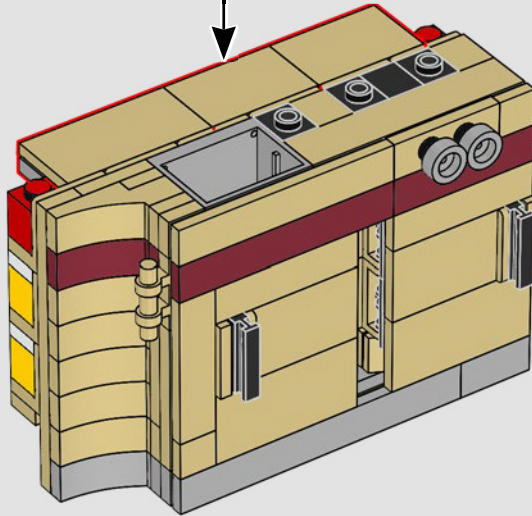
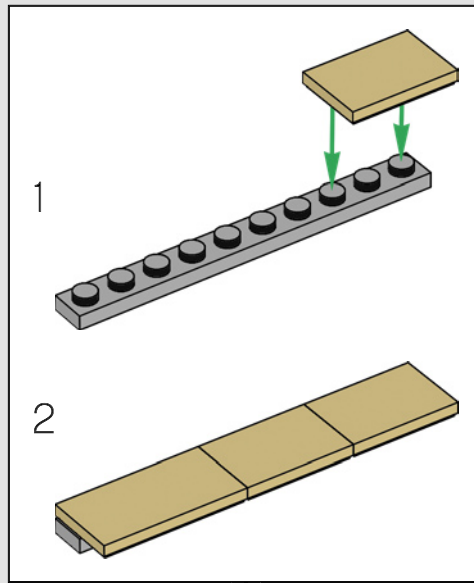

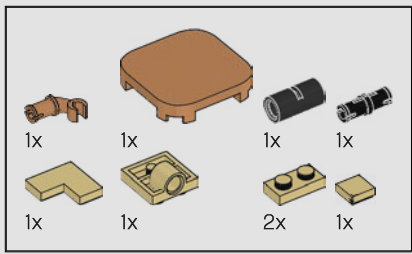

246

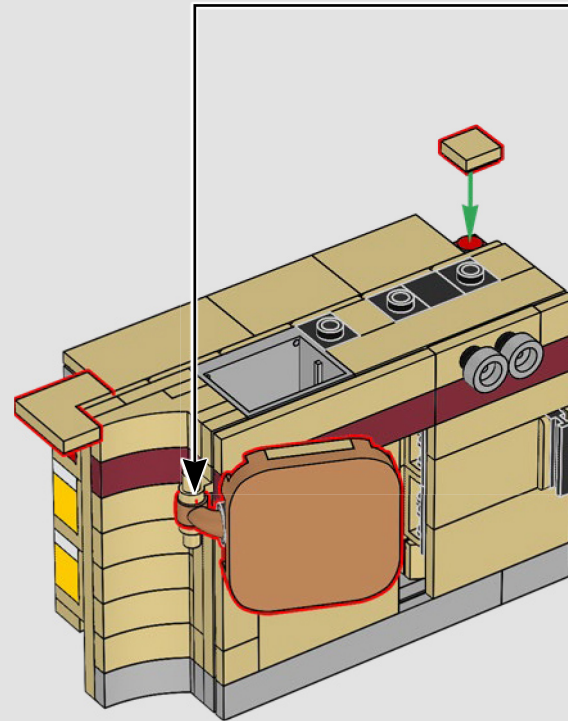
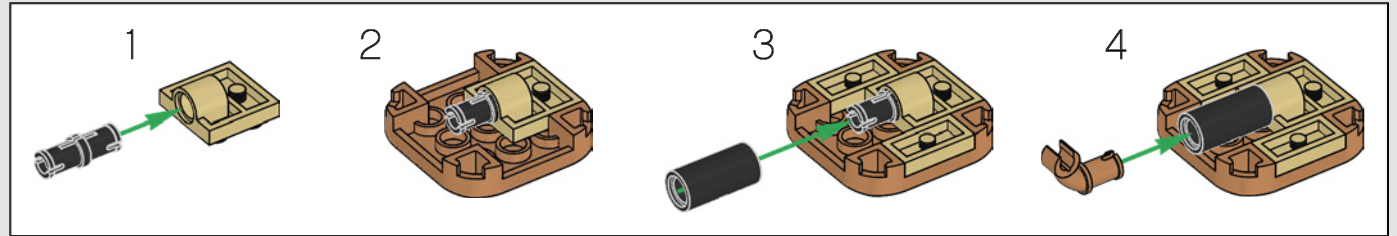

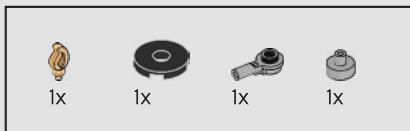

247

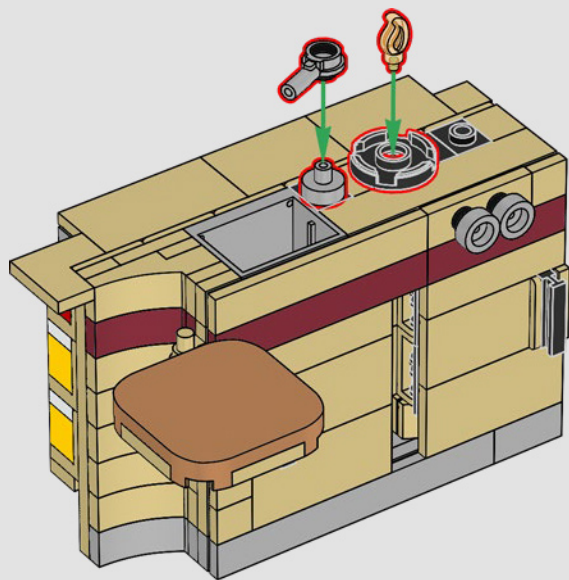

248

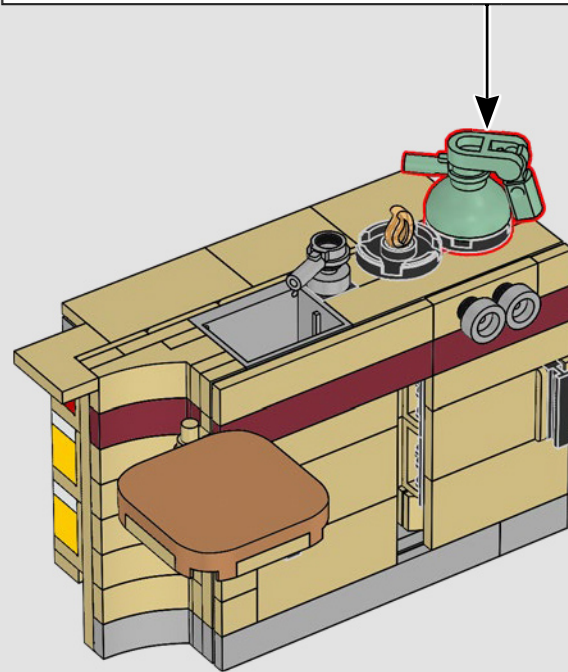
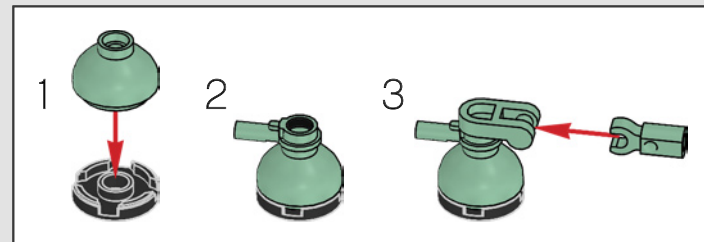

249

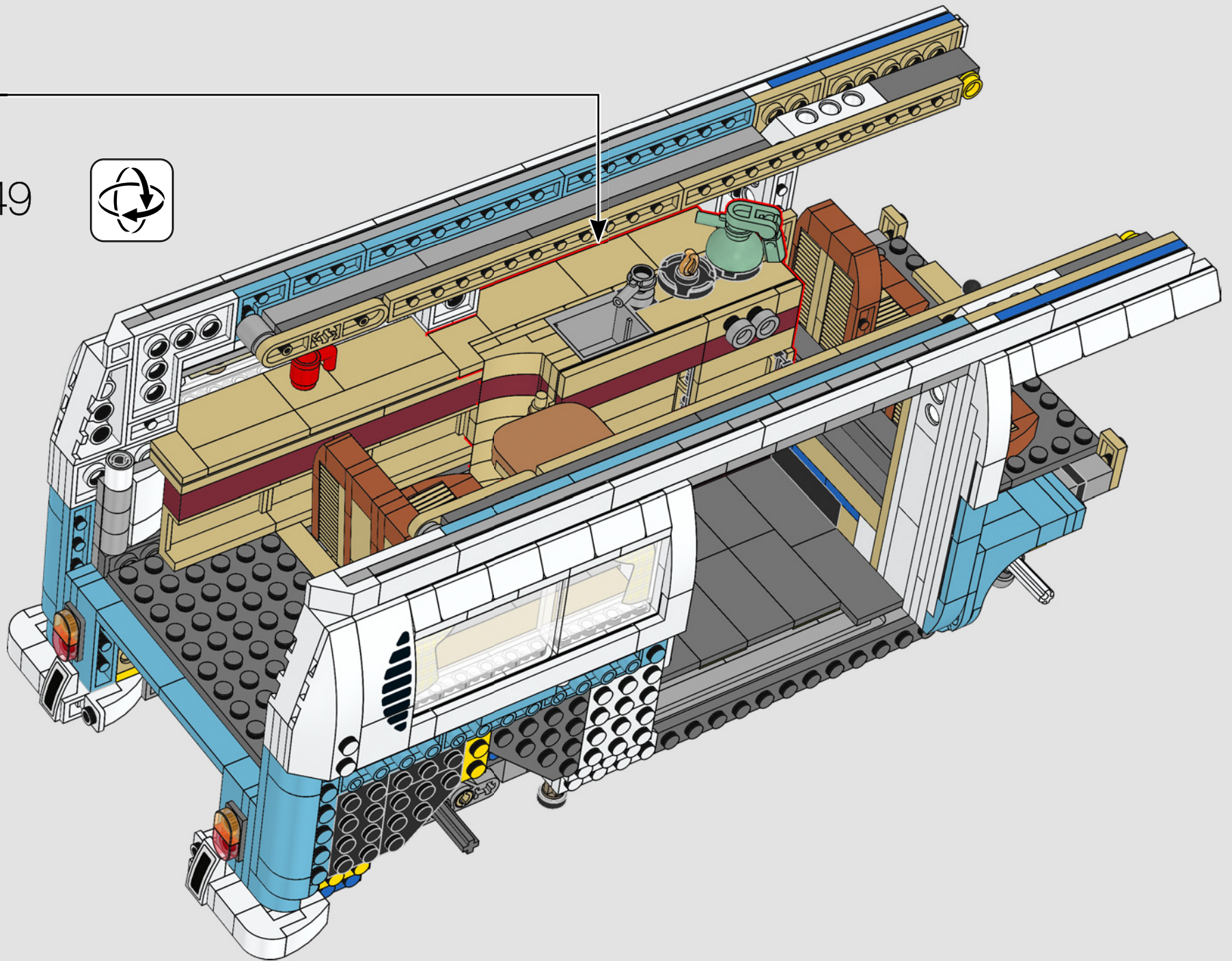

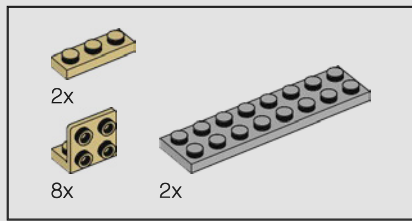

250

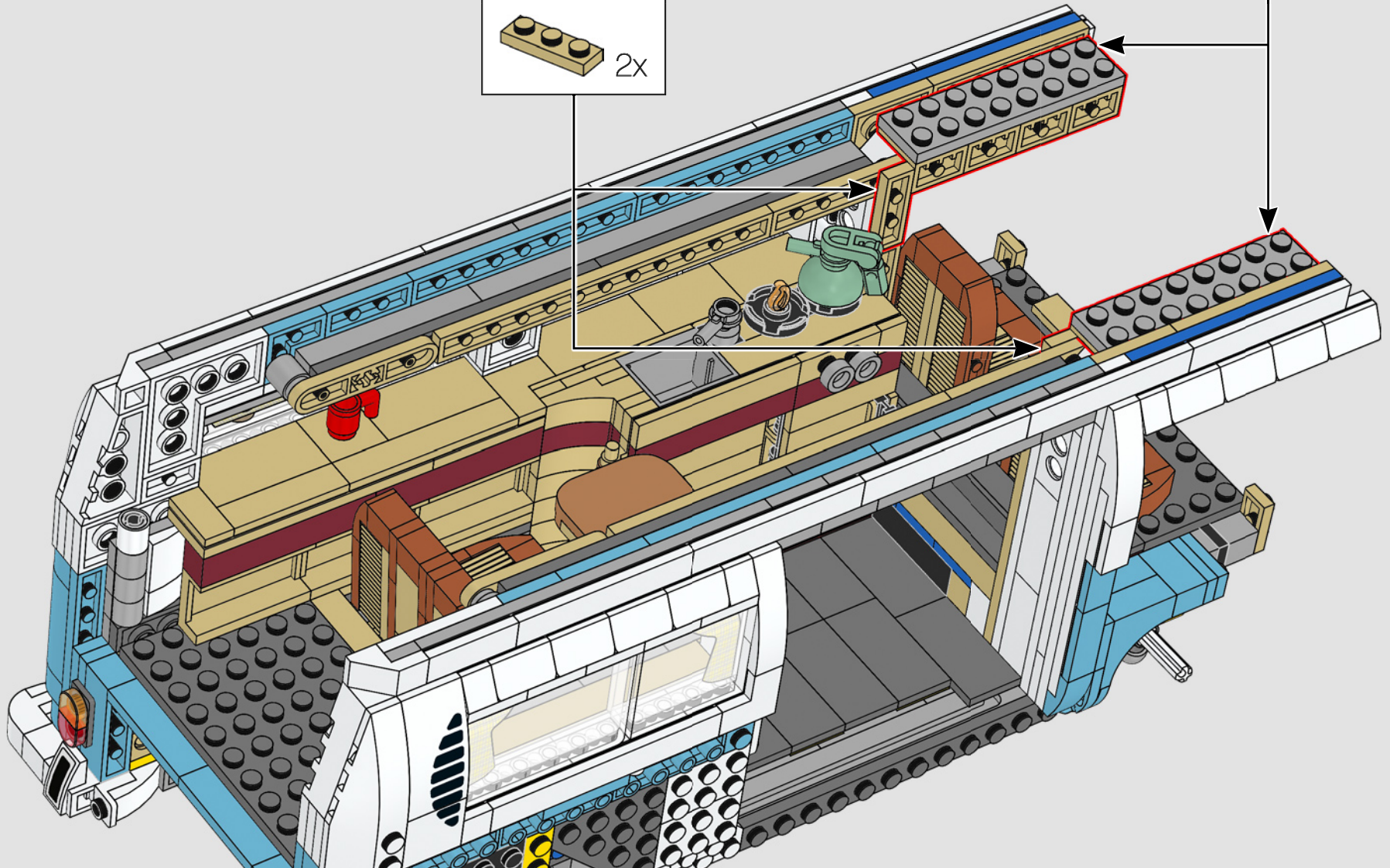
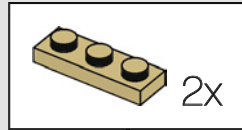
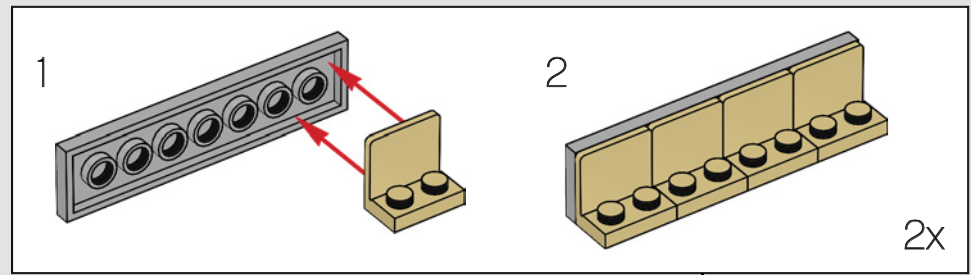

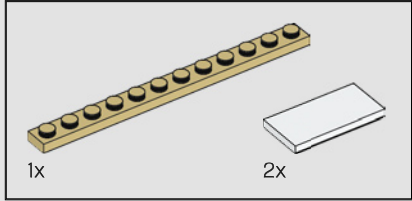
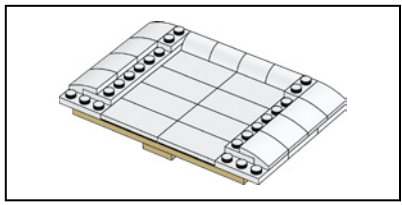

251

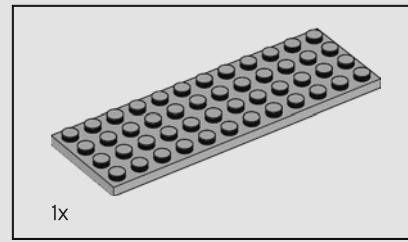
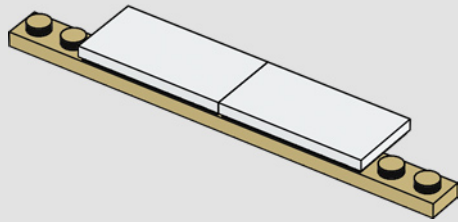

252

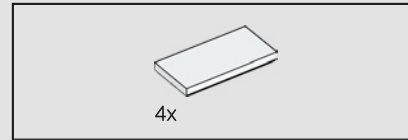
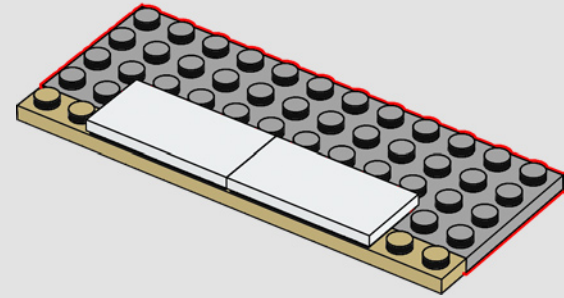

253

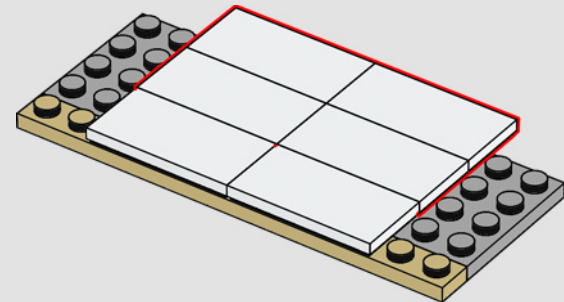

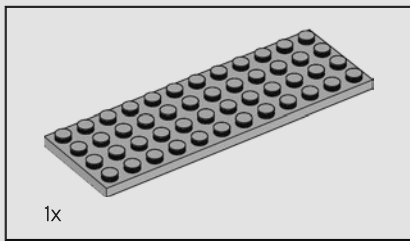

254

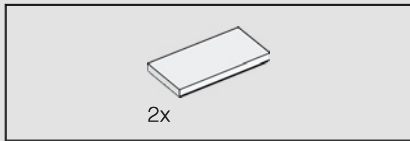
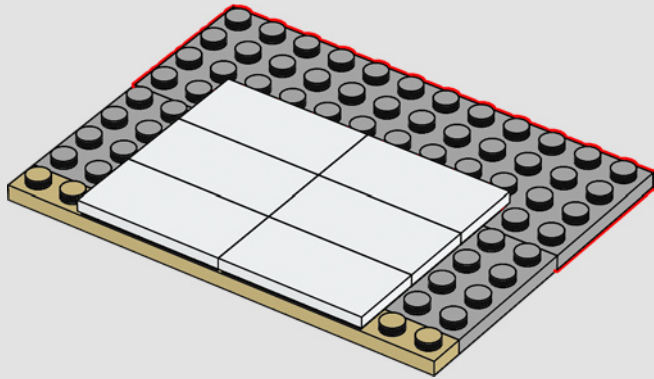

255

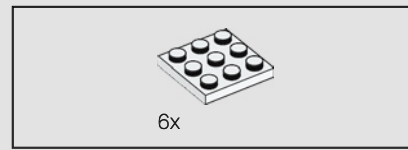
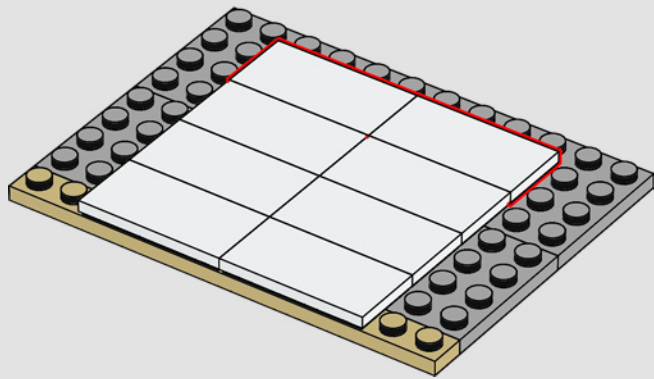

256

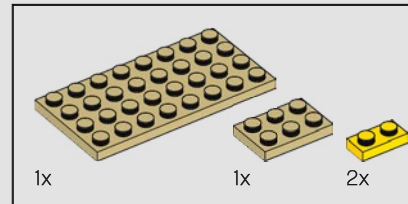
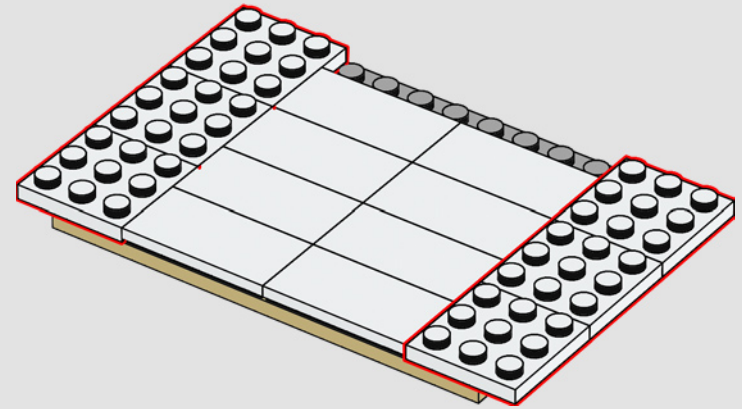

257

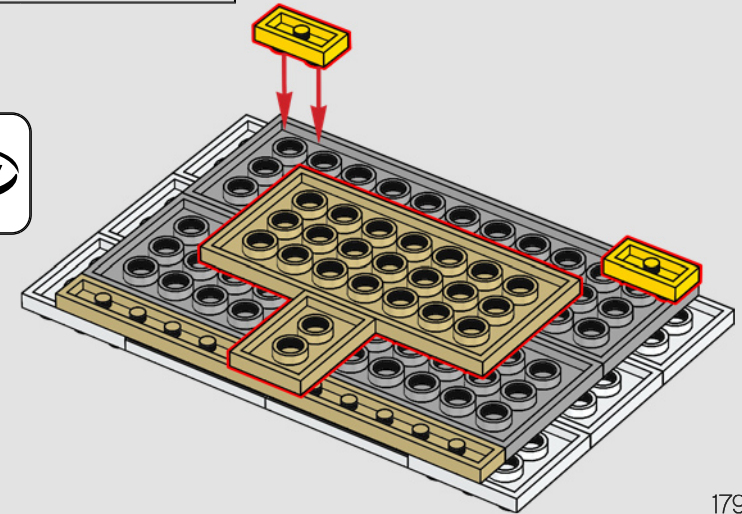
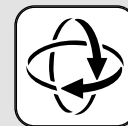

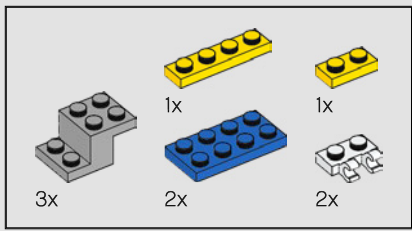

258

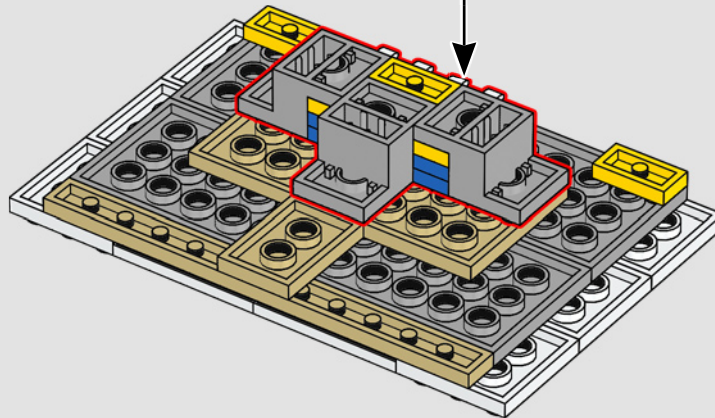
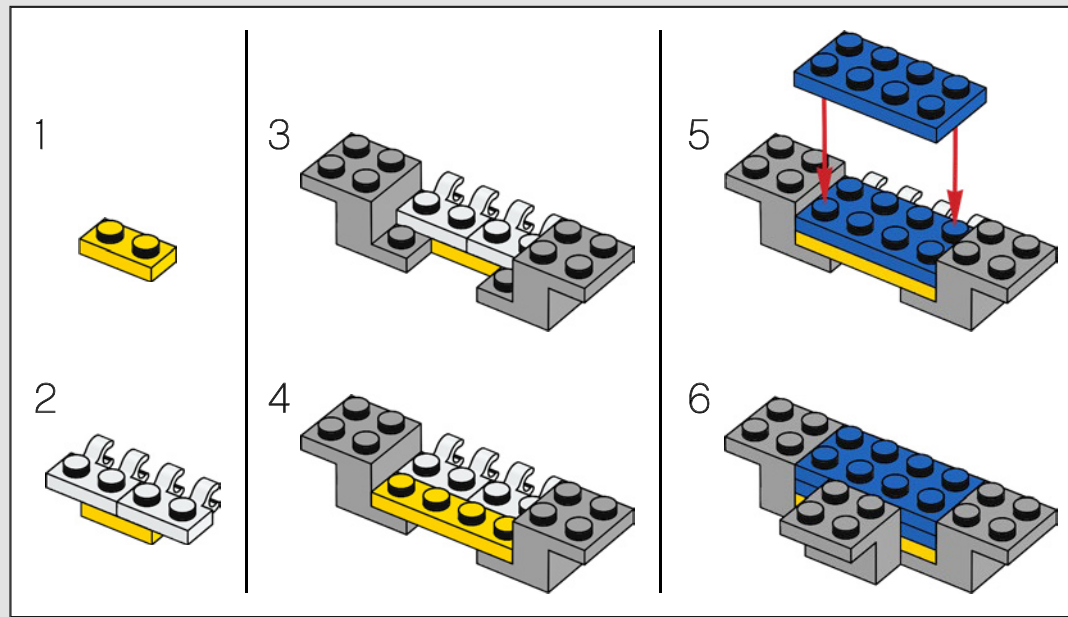

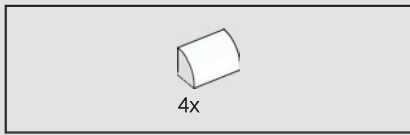

259

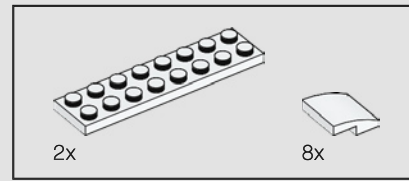
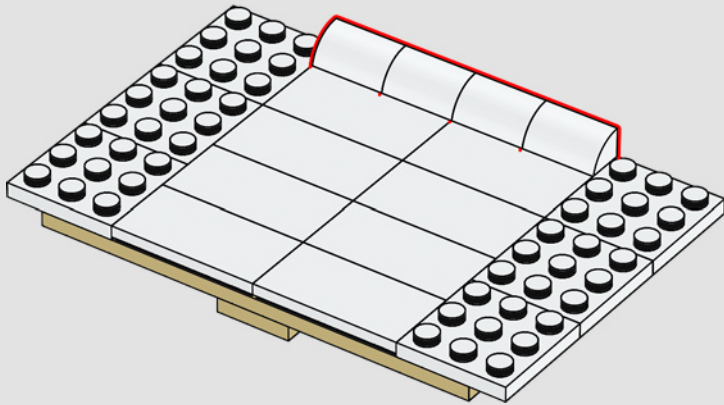

260

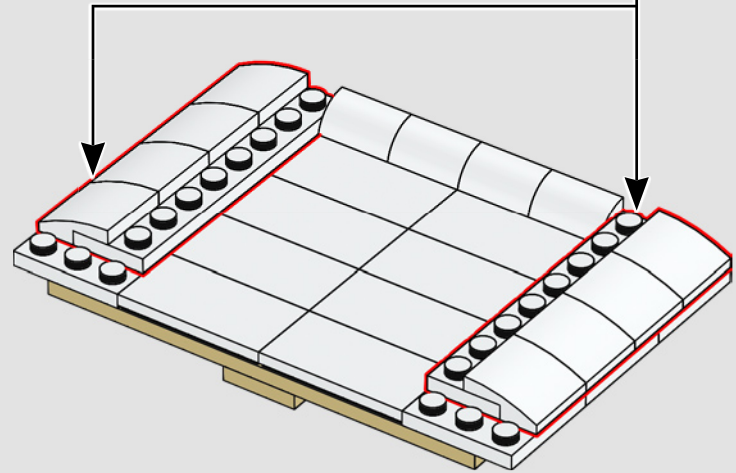
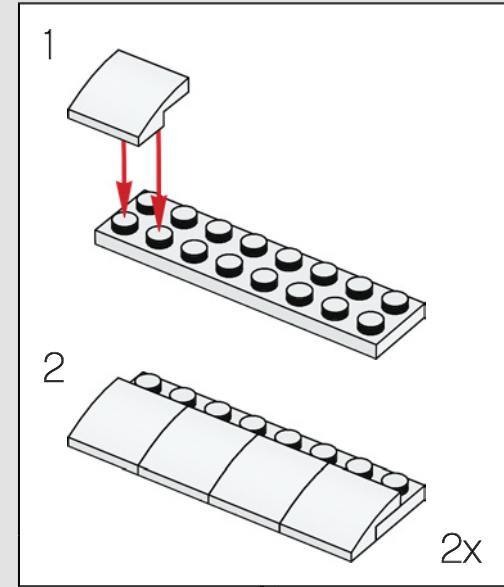



2x

261

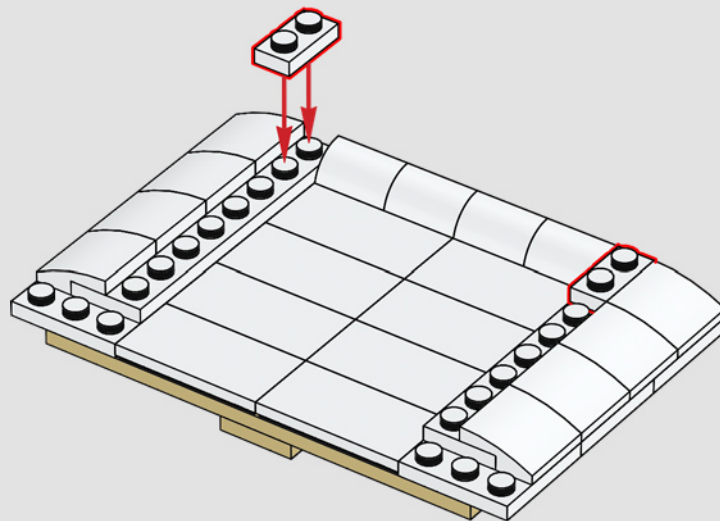

262

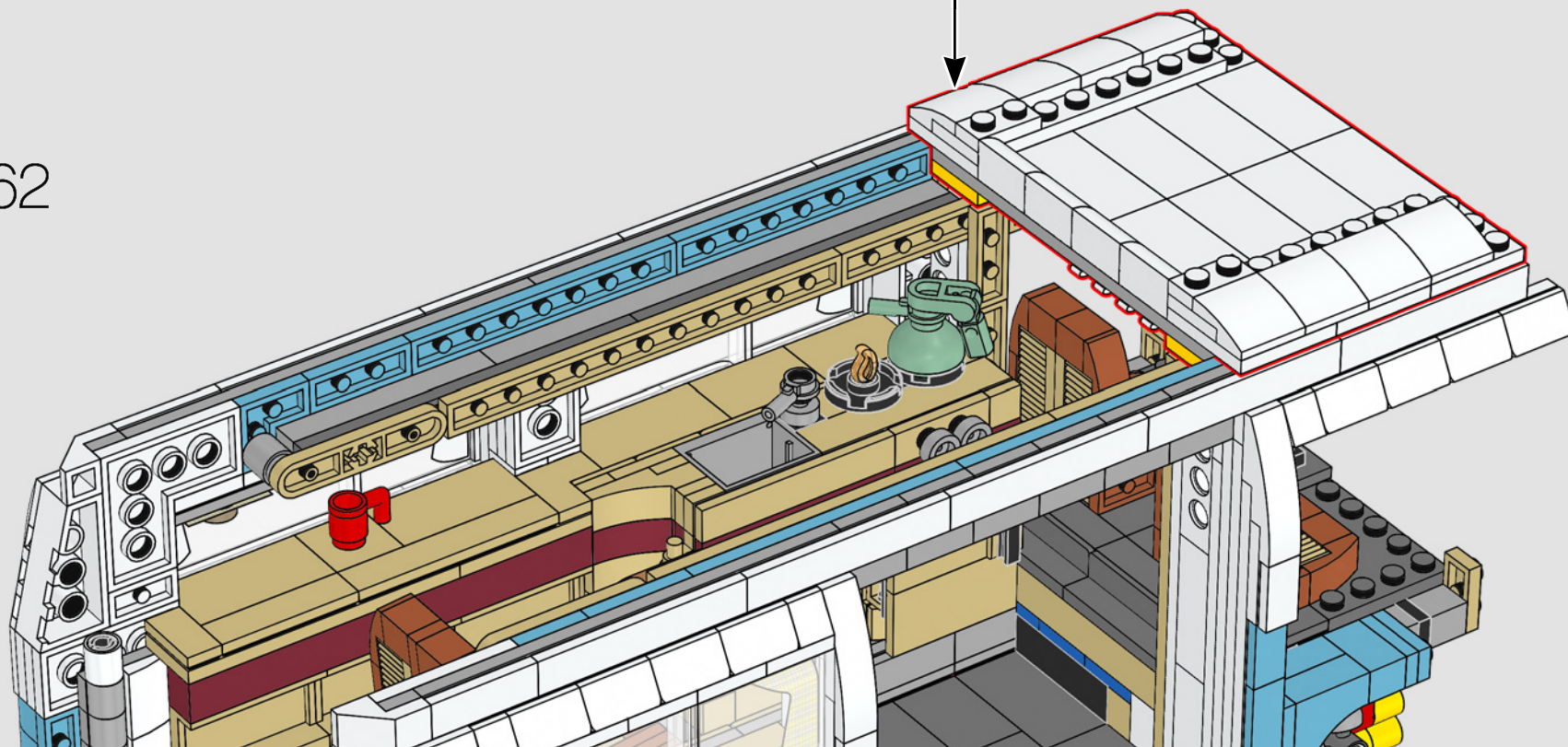

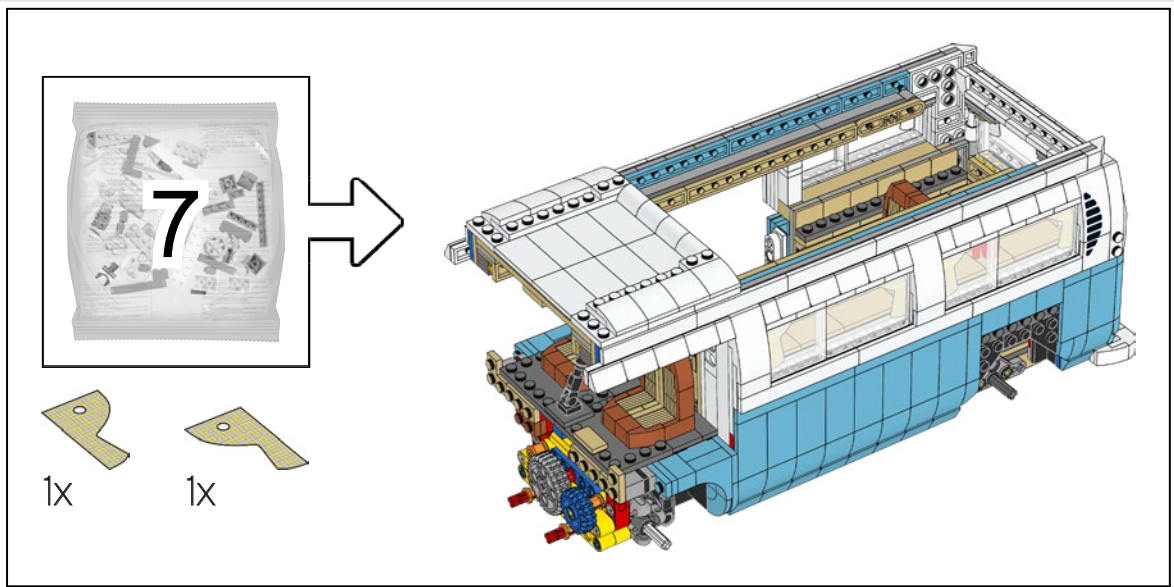

263

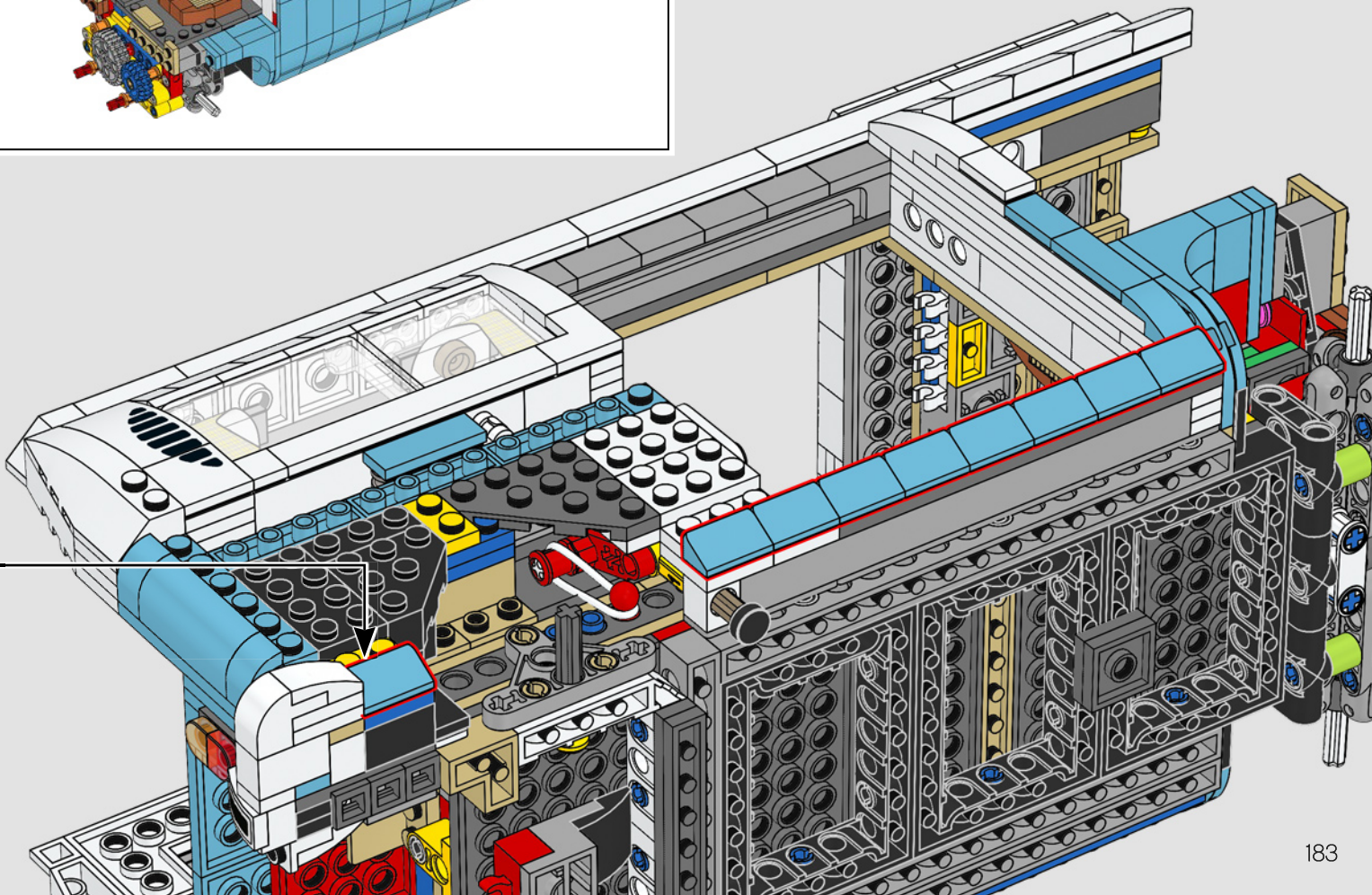
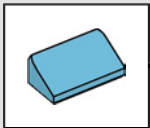

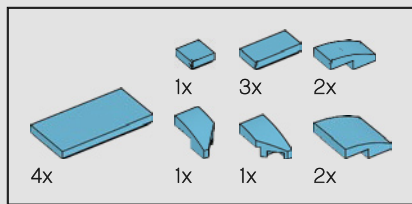

264

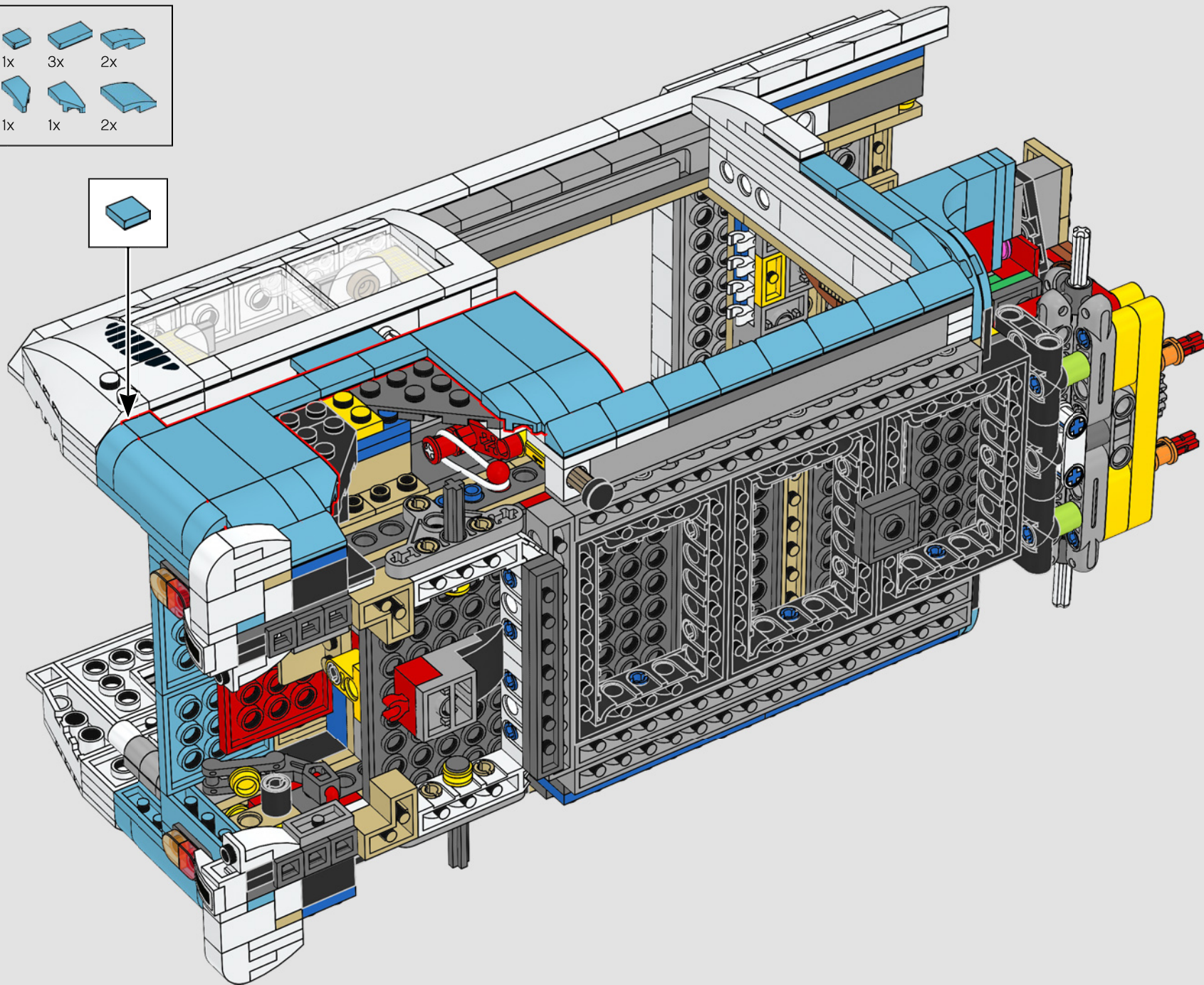
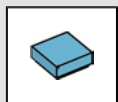

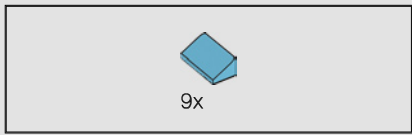

265

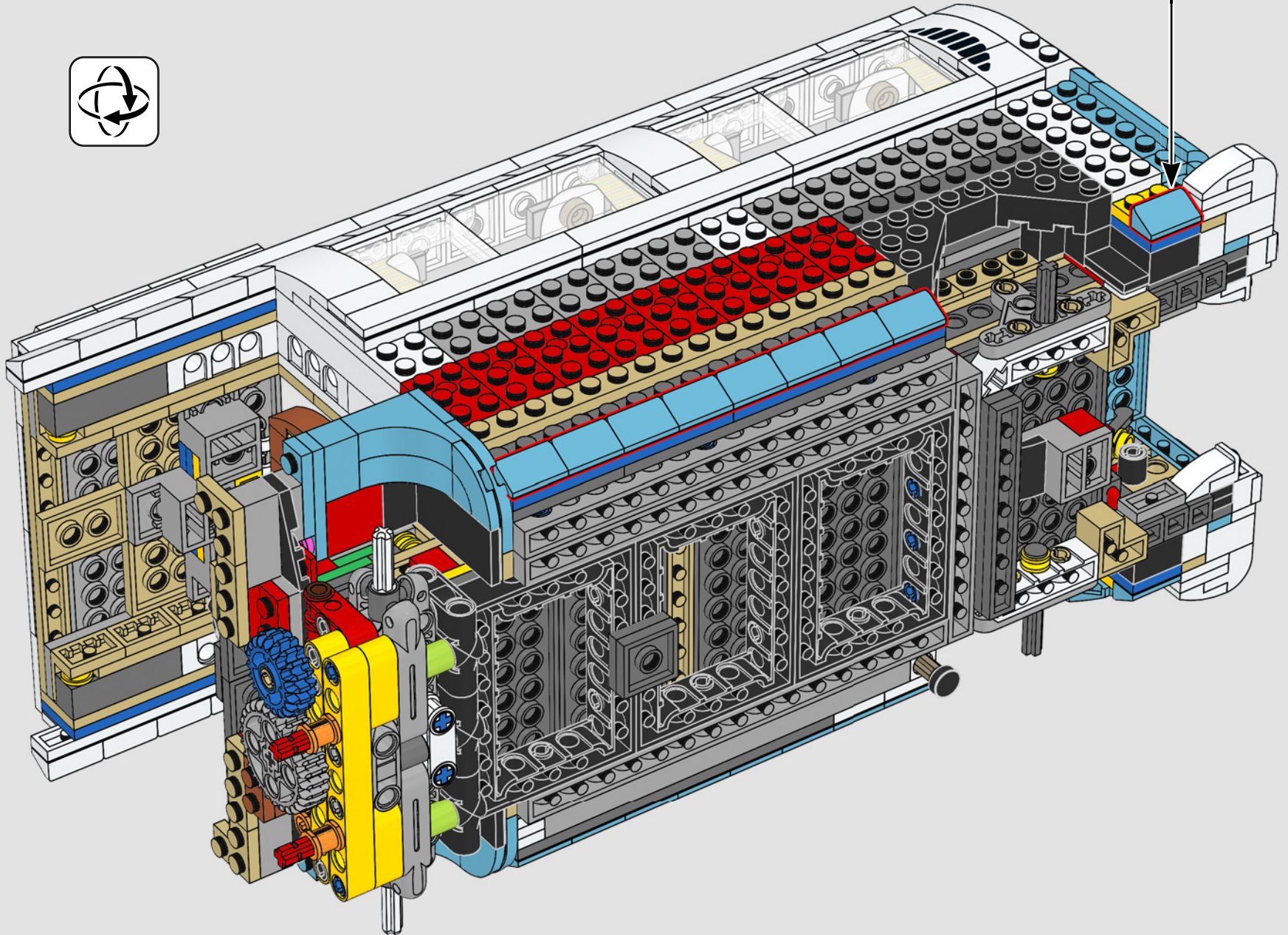
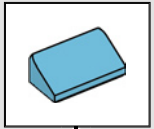

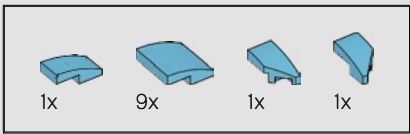

266

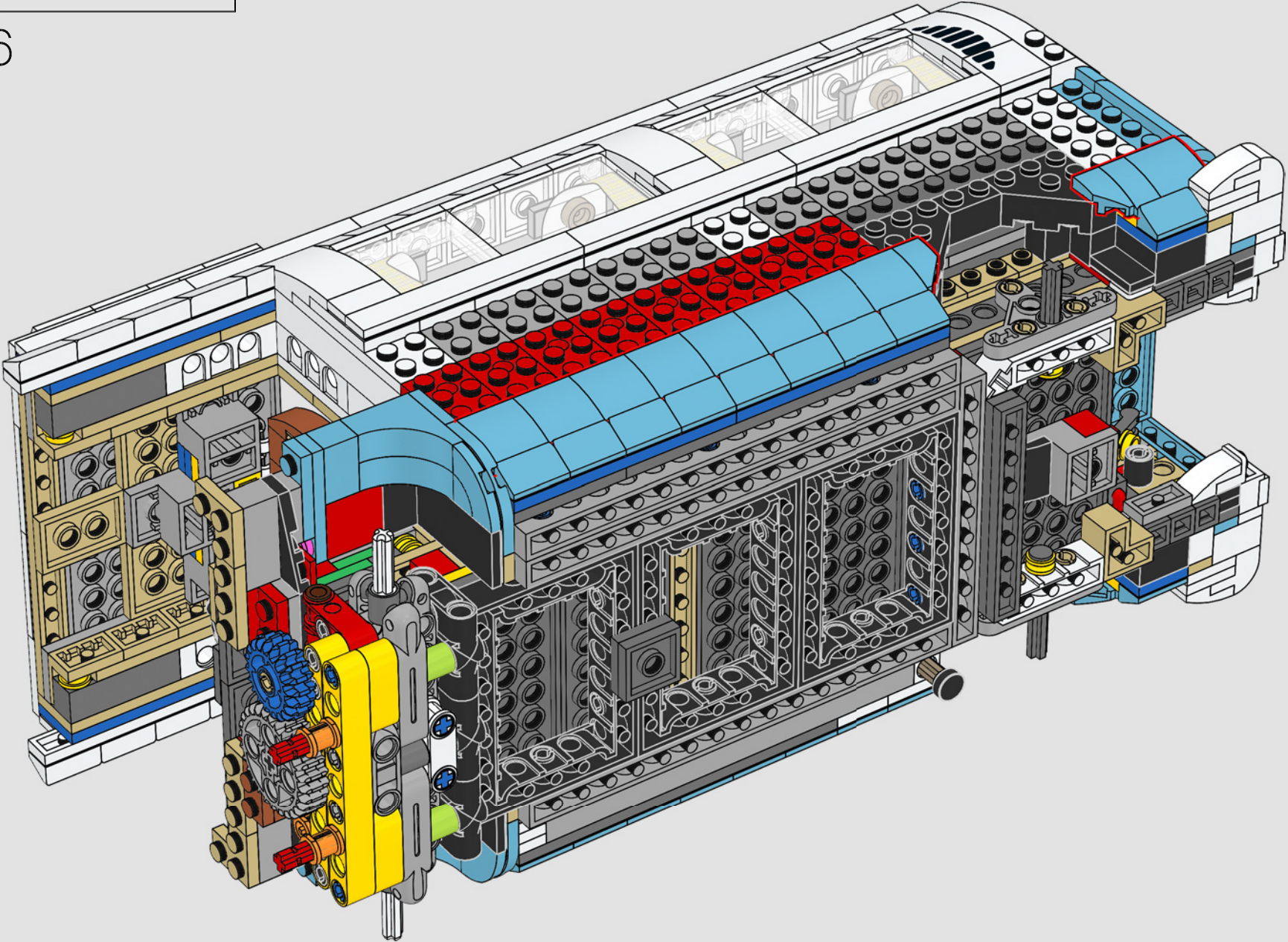

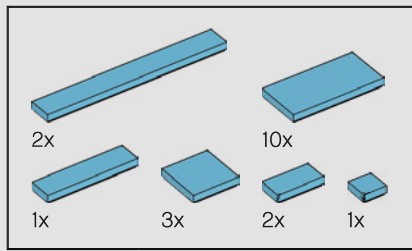

267

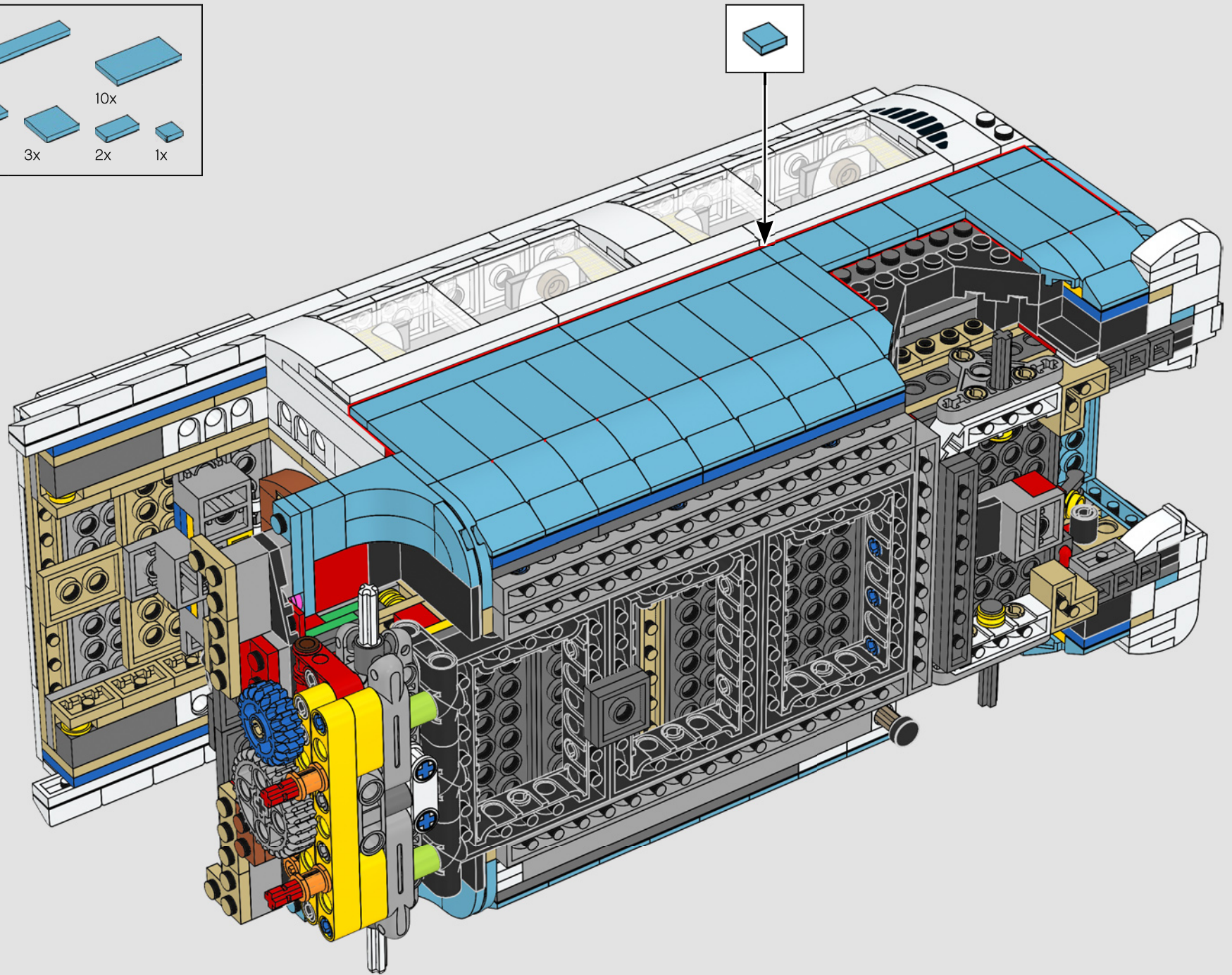

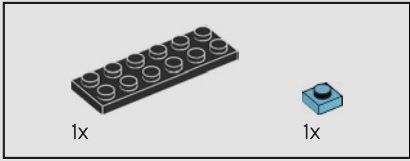
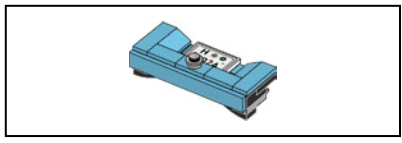

268

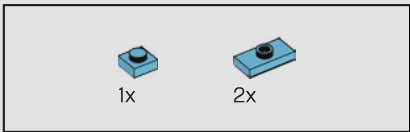
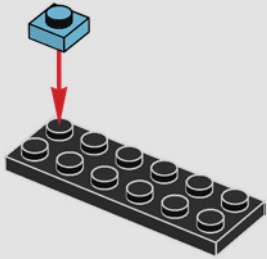

269

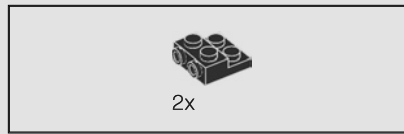
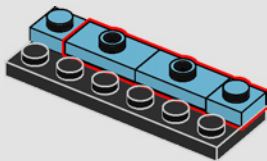

270

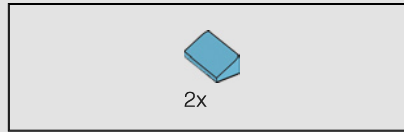
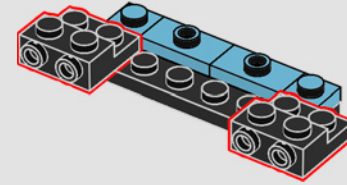

271

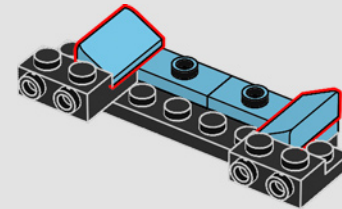

272

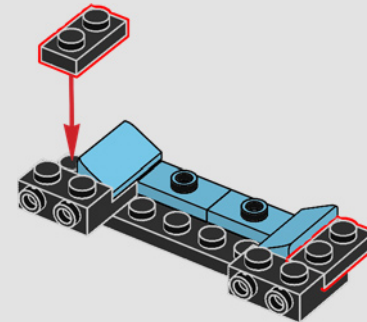

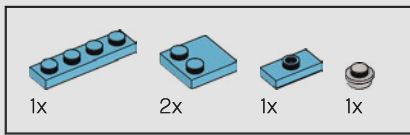

273

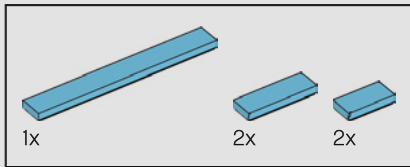
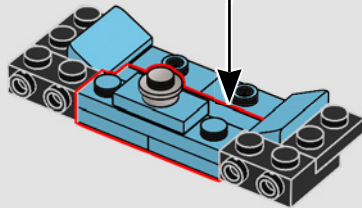
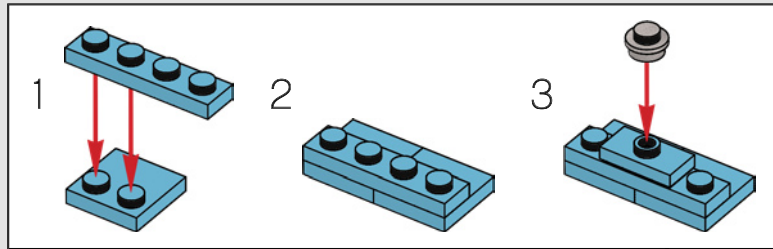

274

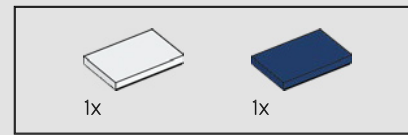
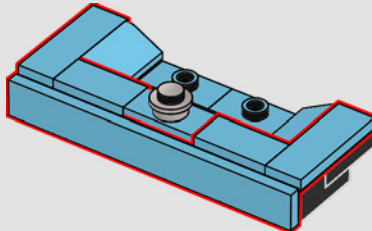

275

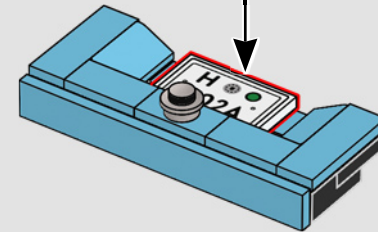
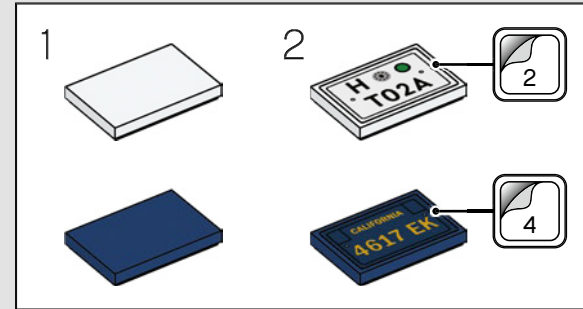



276

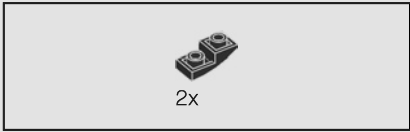
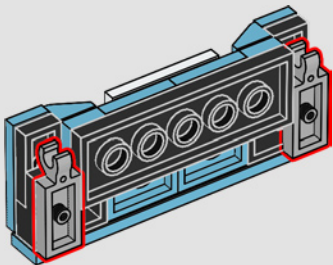

277

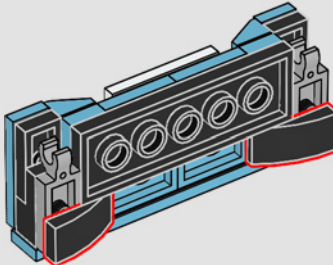

278

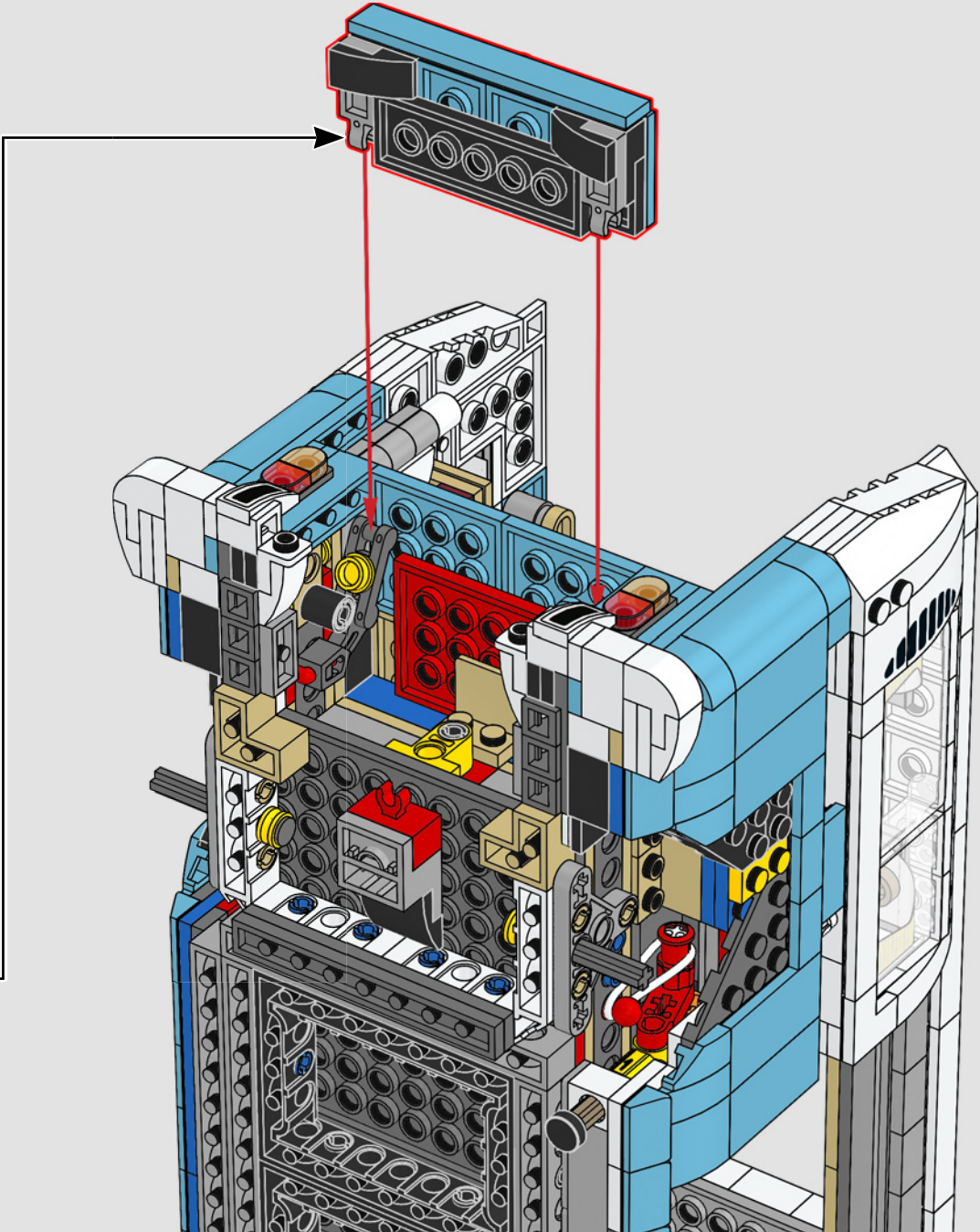

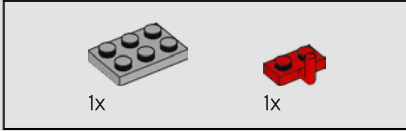
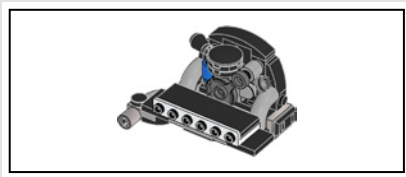

279

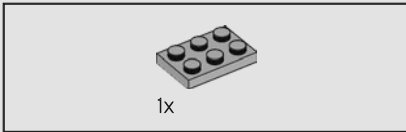
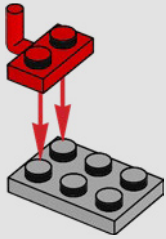

280

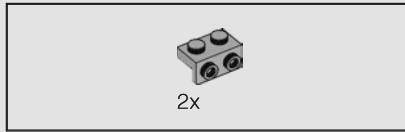
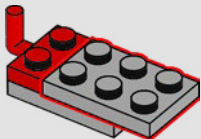

281

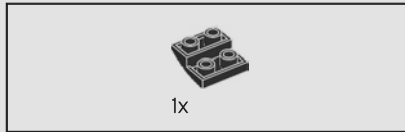
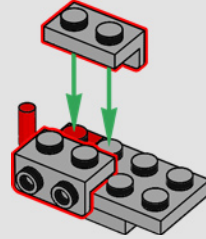

282

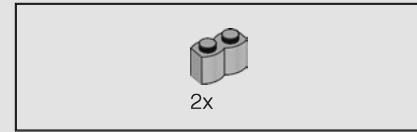
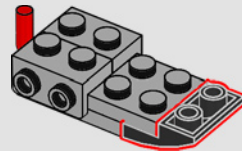

283

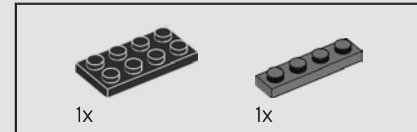
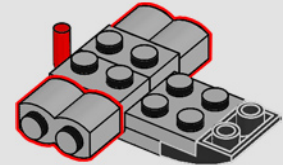

284

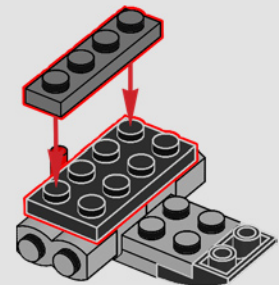

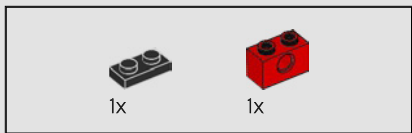

285

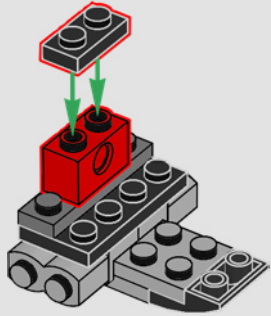

286

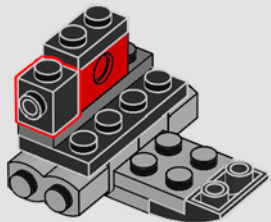

287

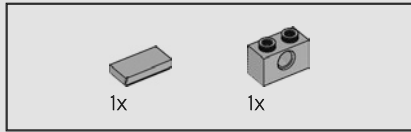
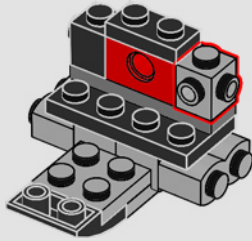

288

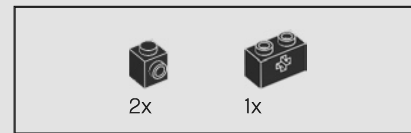
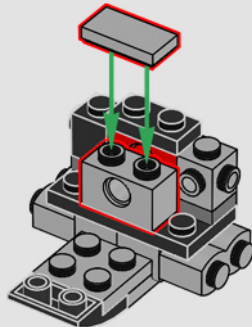

289

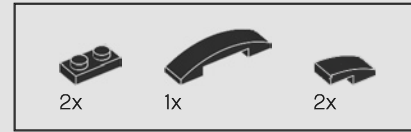
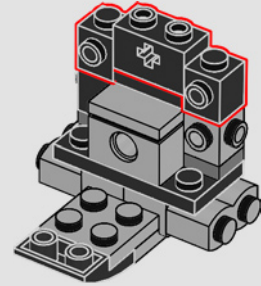

290

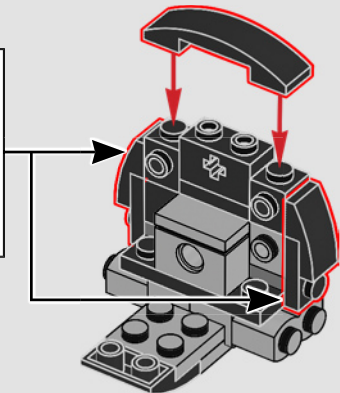
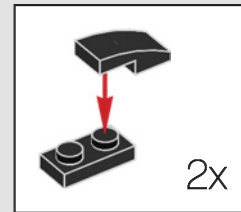



291

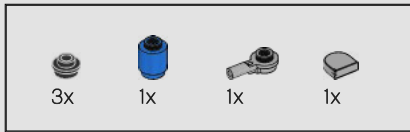
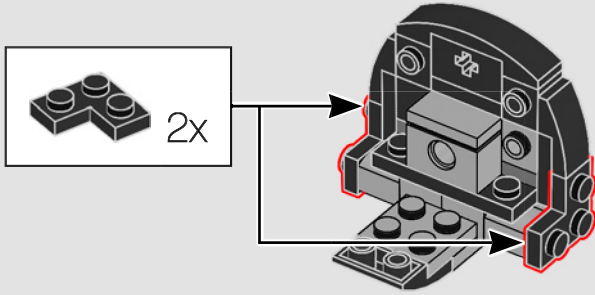

292

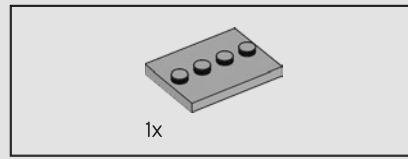
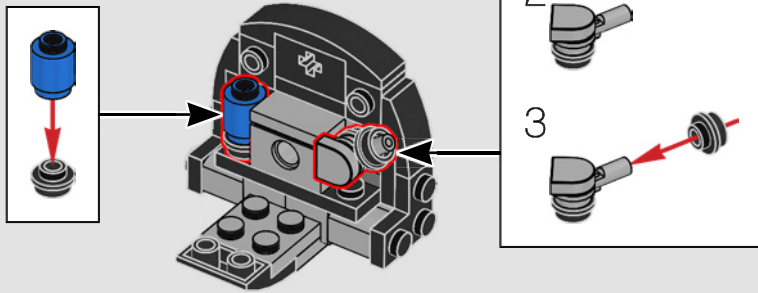

293

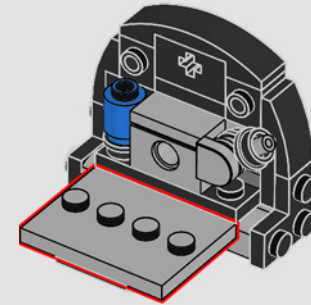

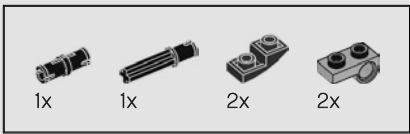

294

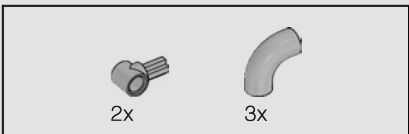
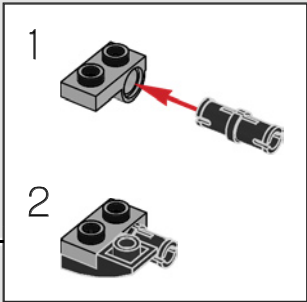
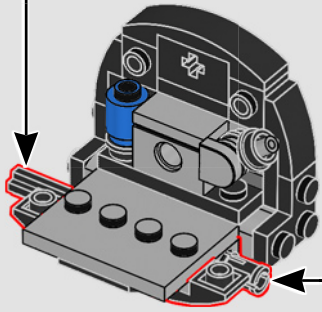
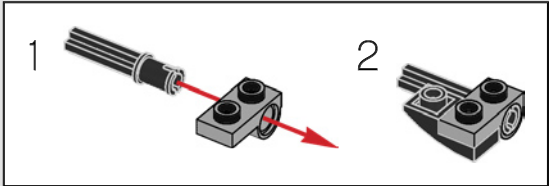

295

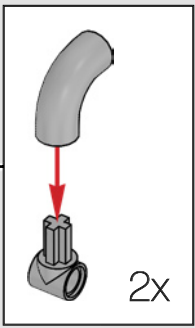
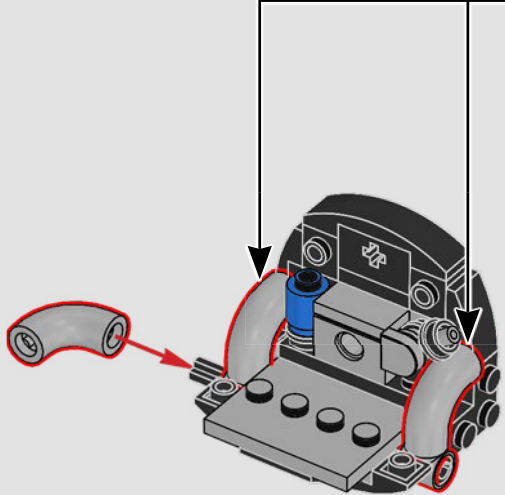

296

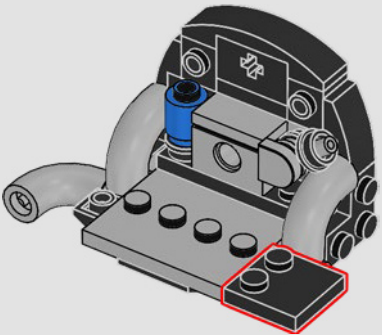

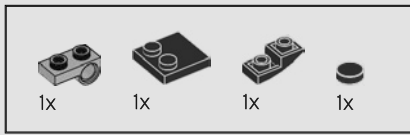

297

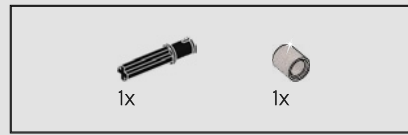
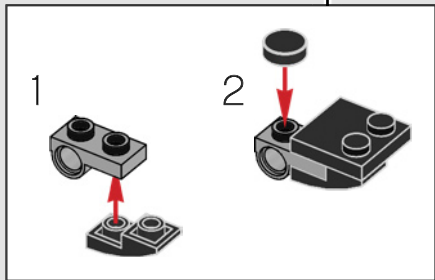
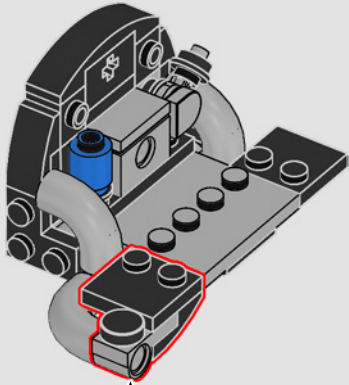

298

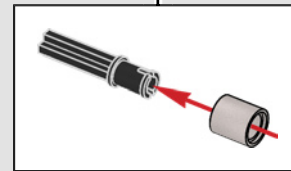
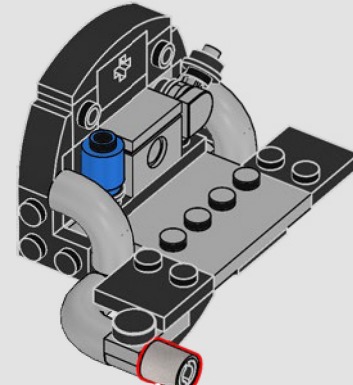

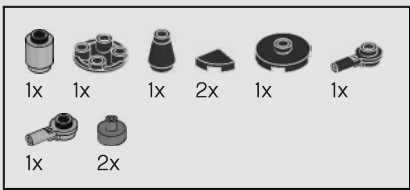

299

1



2



3

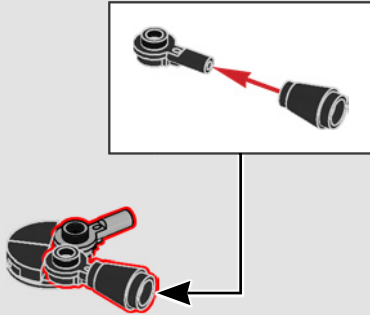

4

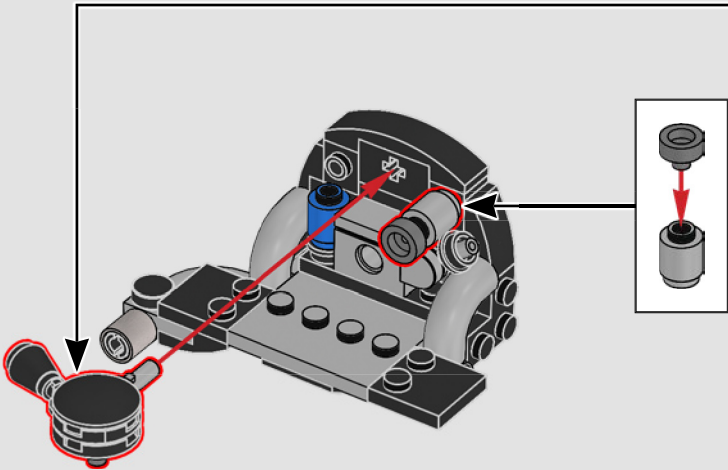



300

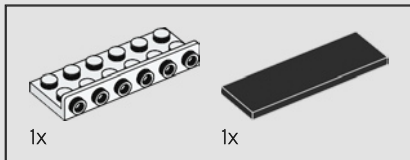
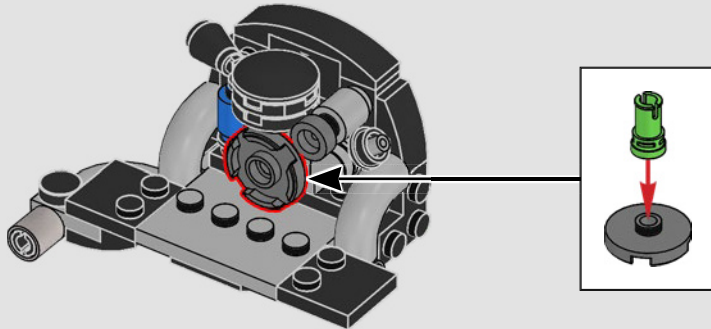

301

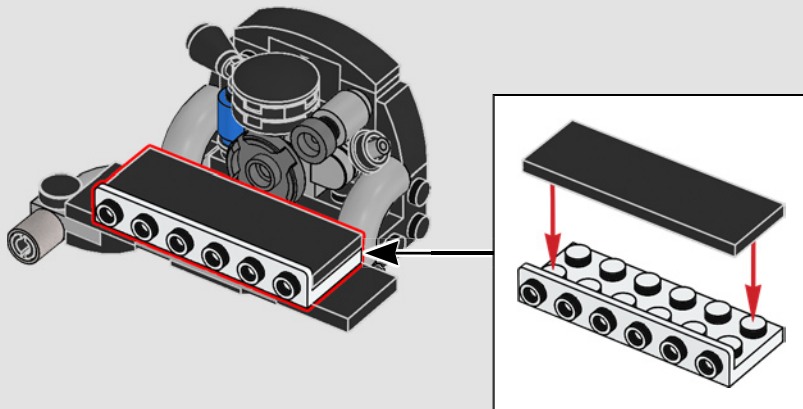

302

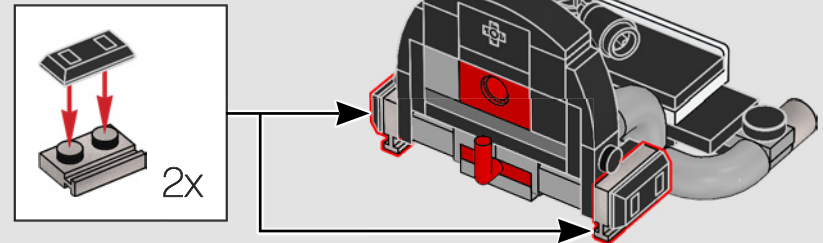
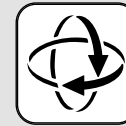

The air-cooled boxer engine was famous for its reliability, humble power and recognizable sound.

Le moteur à plat refroidi par air était reconnu pour sa fiabilité, sa puissance modeste et sa sonorité distinctive.

El motor bóxer refrigerado por aire era reconocido por su gran confiabilidad, potencia modesta y peculiar sonido.

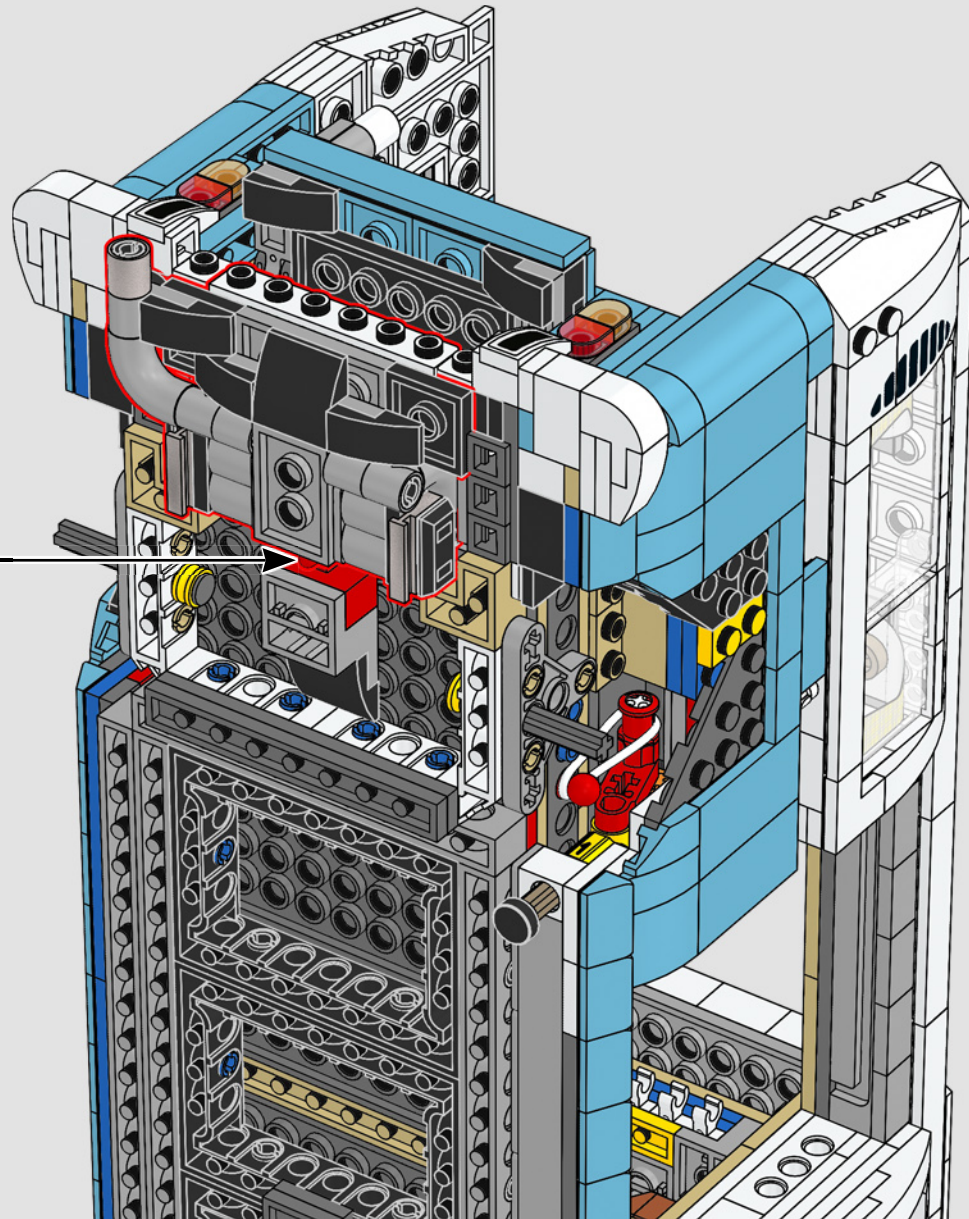

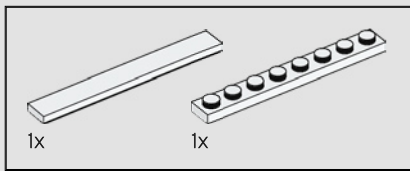

304

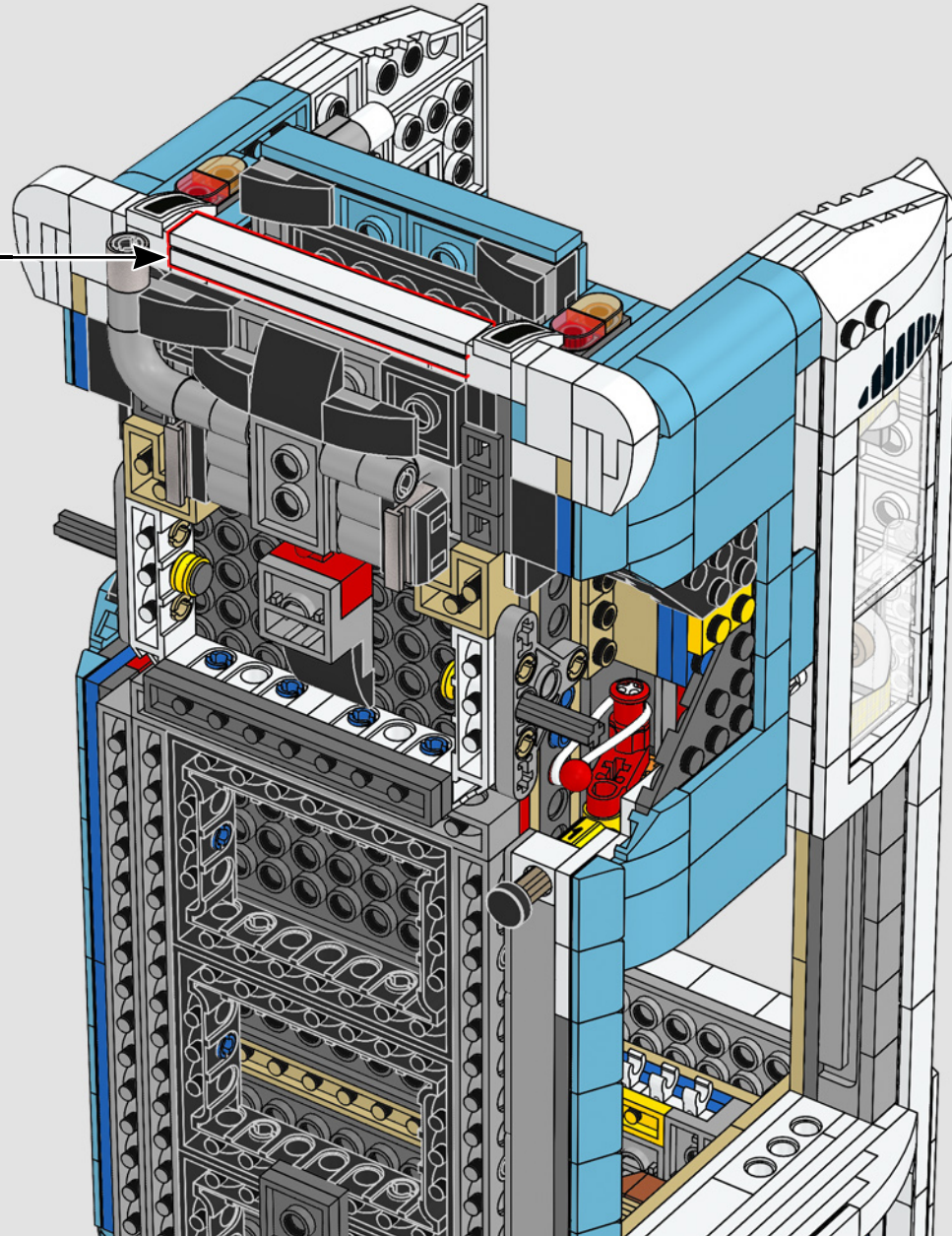
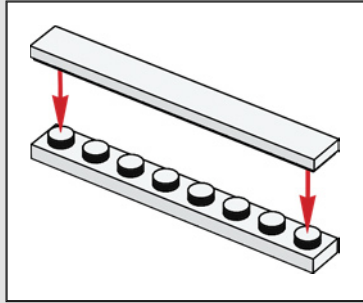

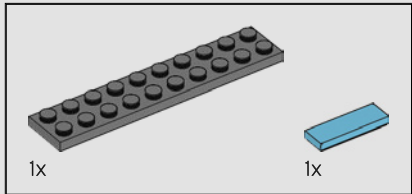
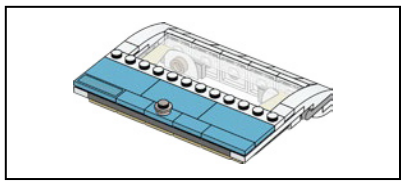

305

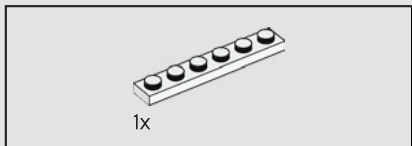
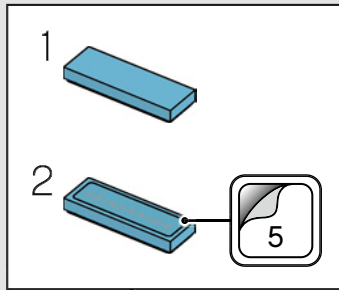
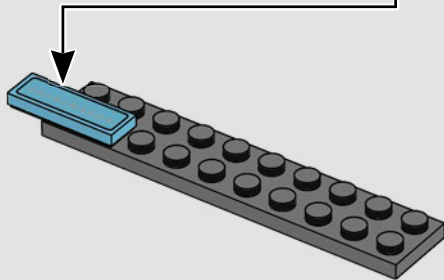

306

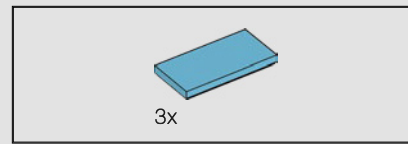
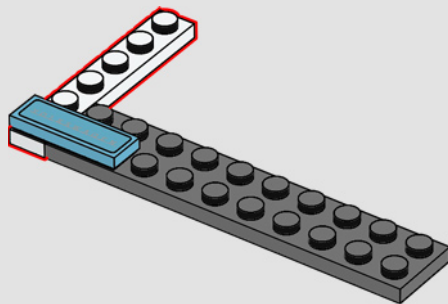

307

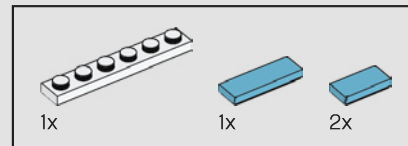
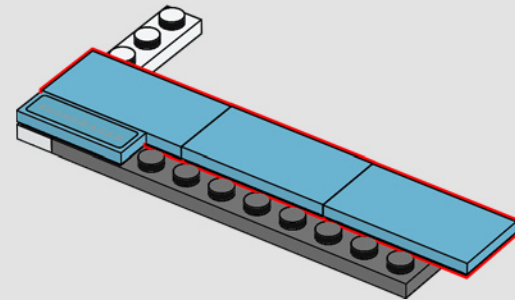

308

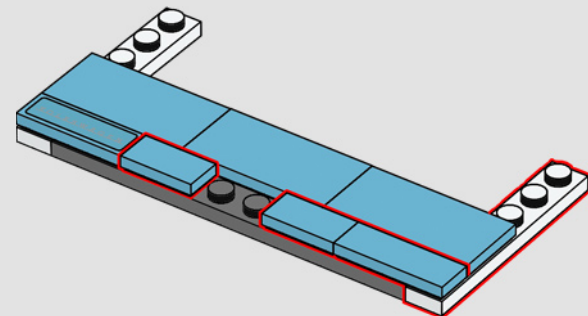

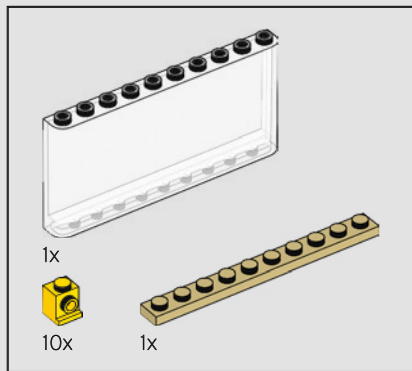

309

1

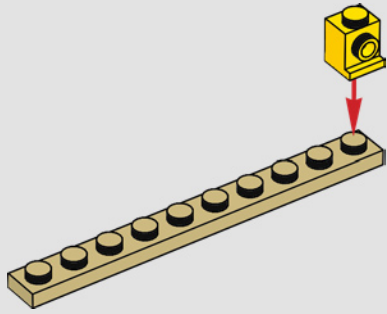

2

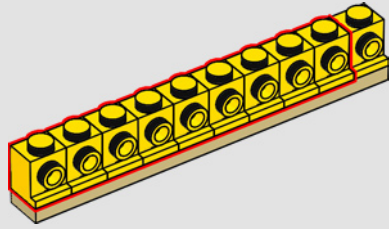

3

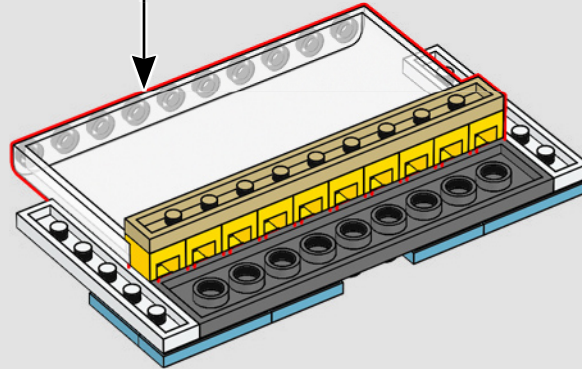
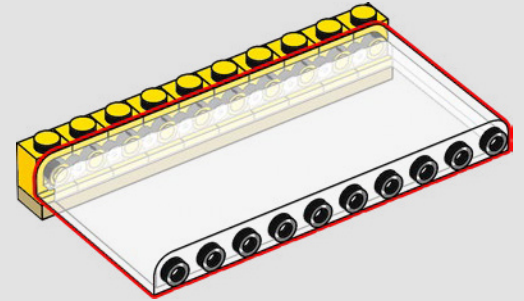

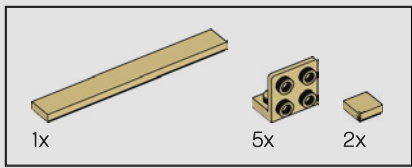

310

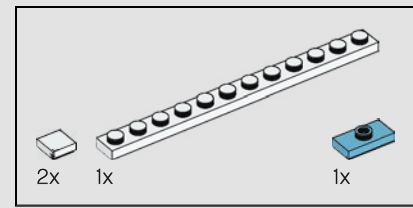
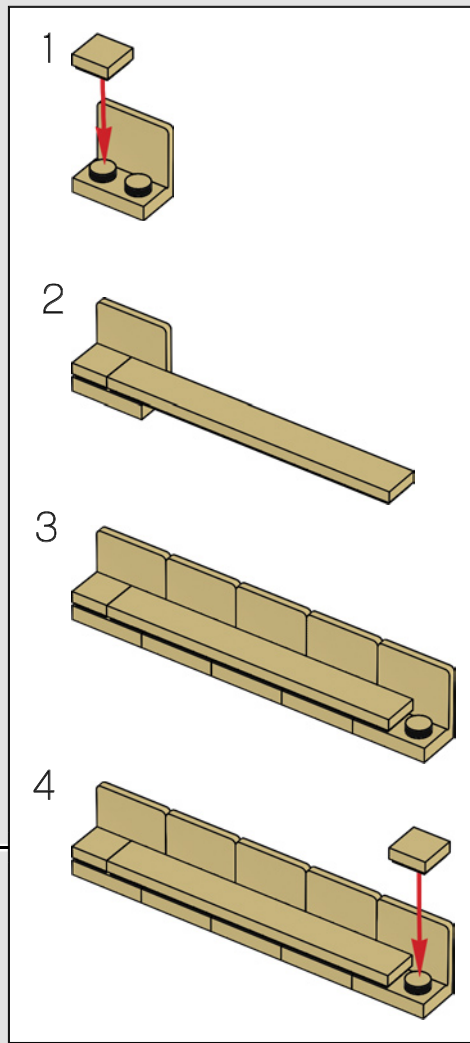
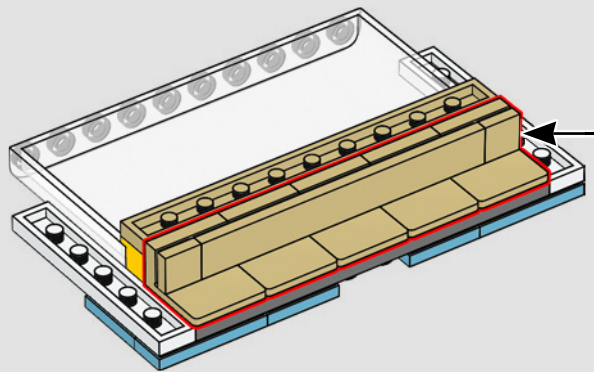

311

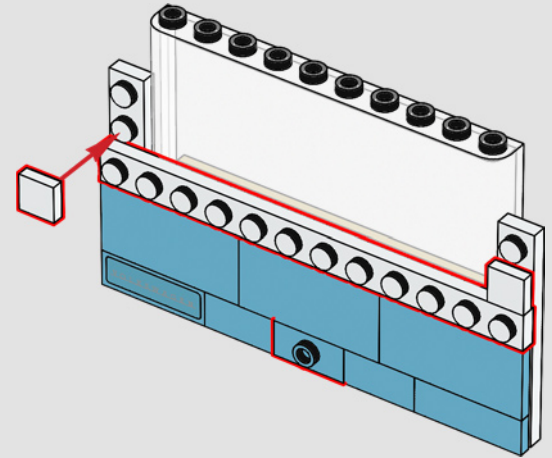

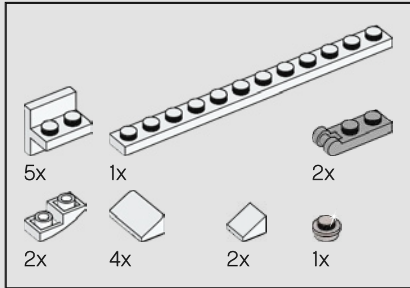
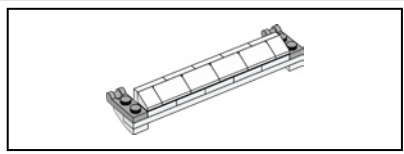

312

1

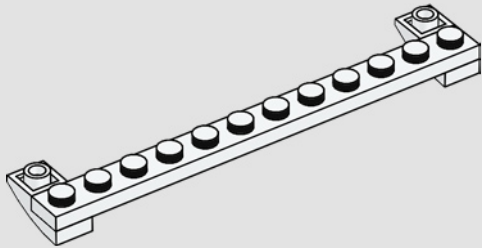

2

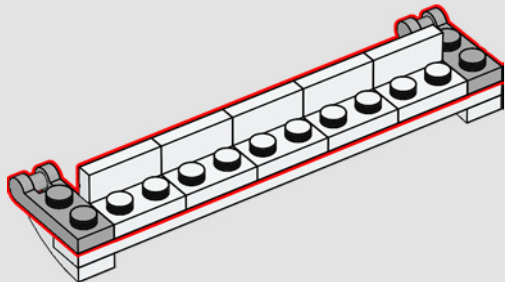

3

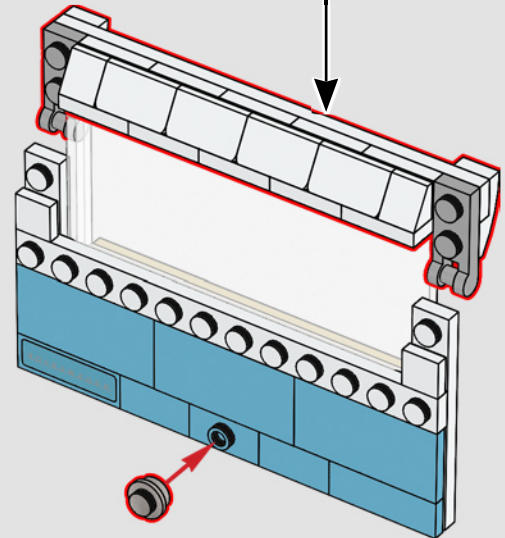
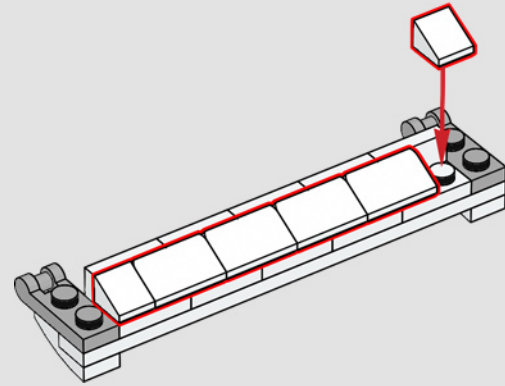

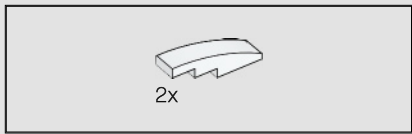

313

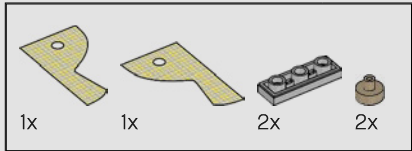
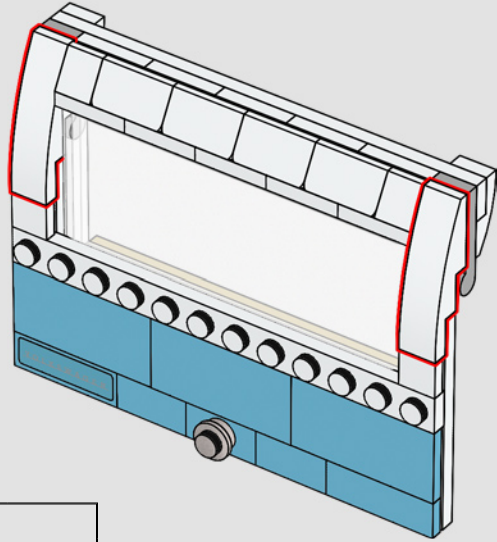

314

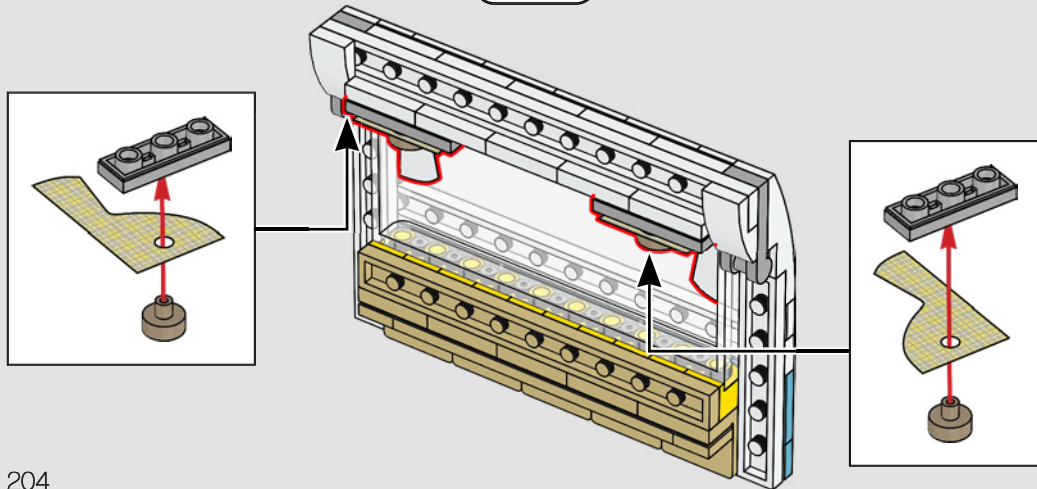

315

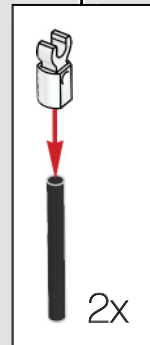
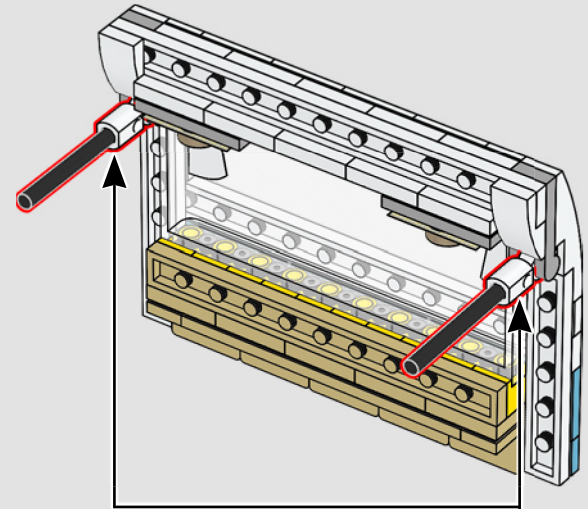

316

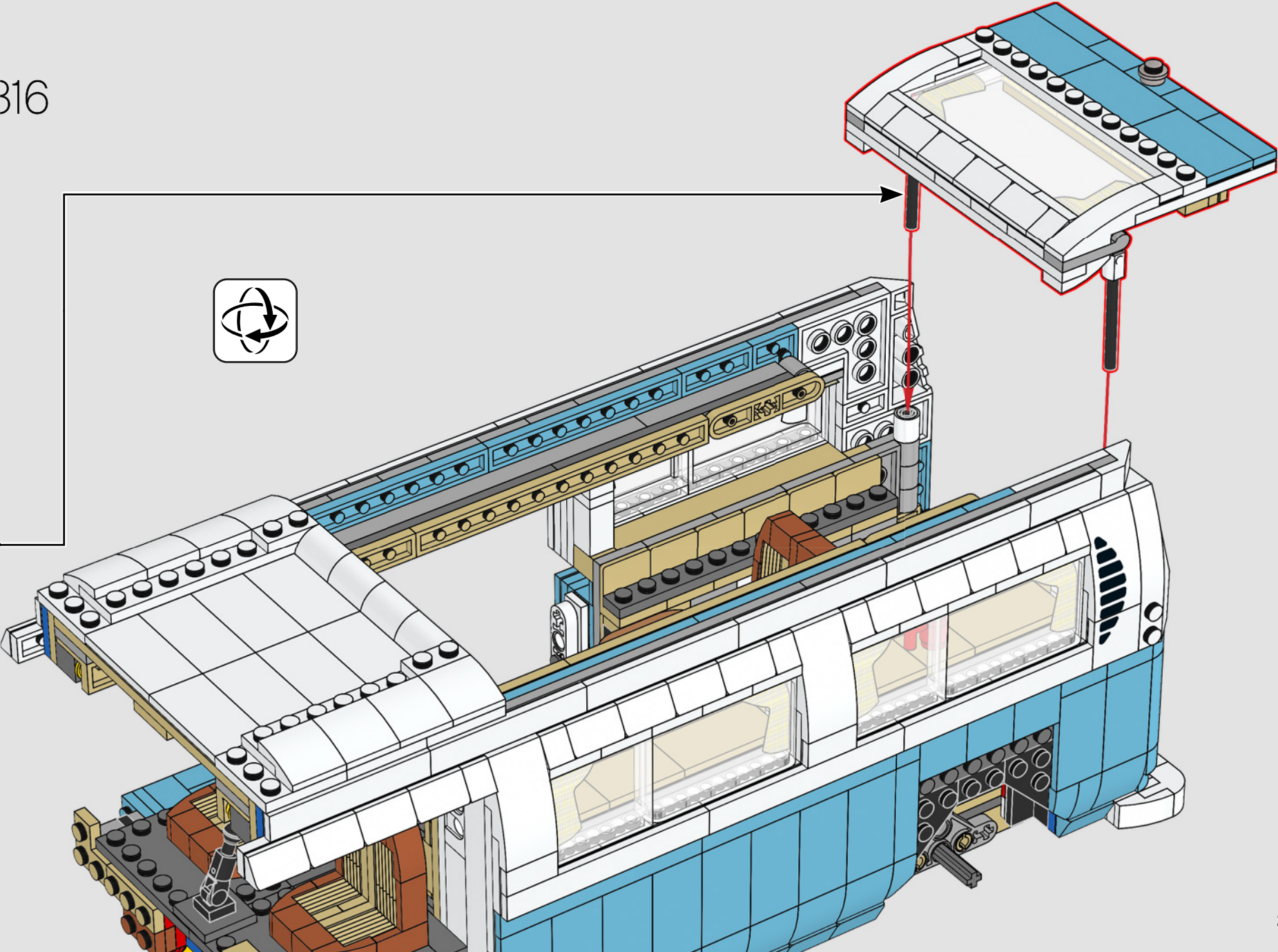

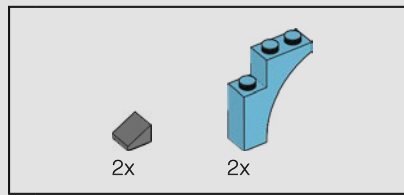
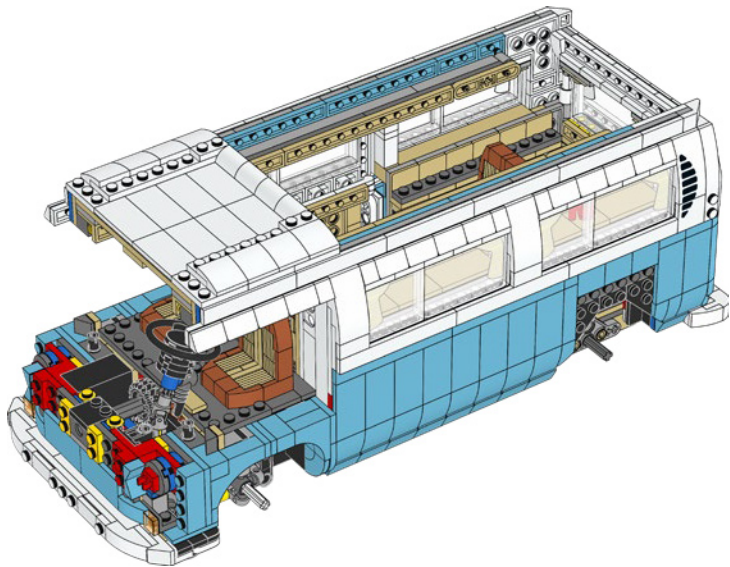
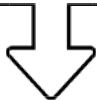

317

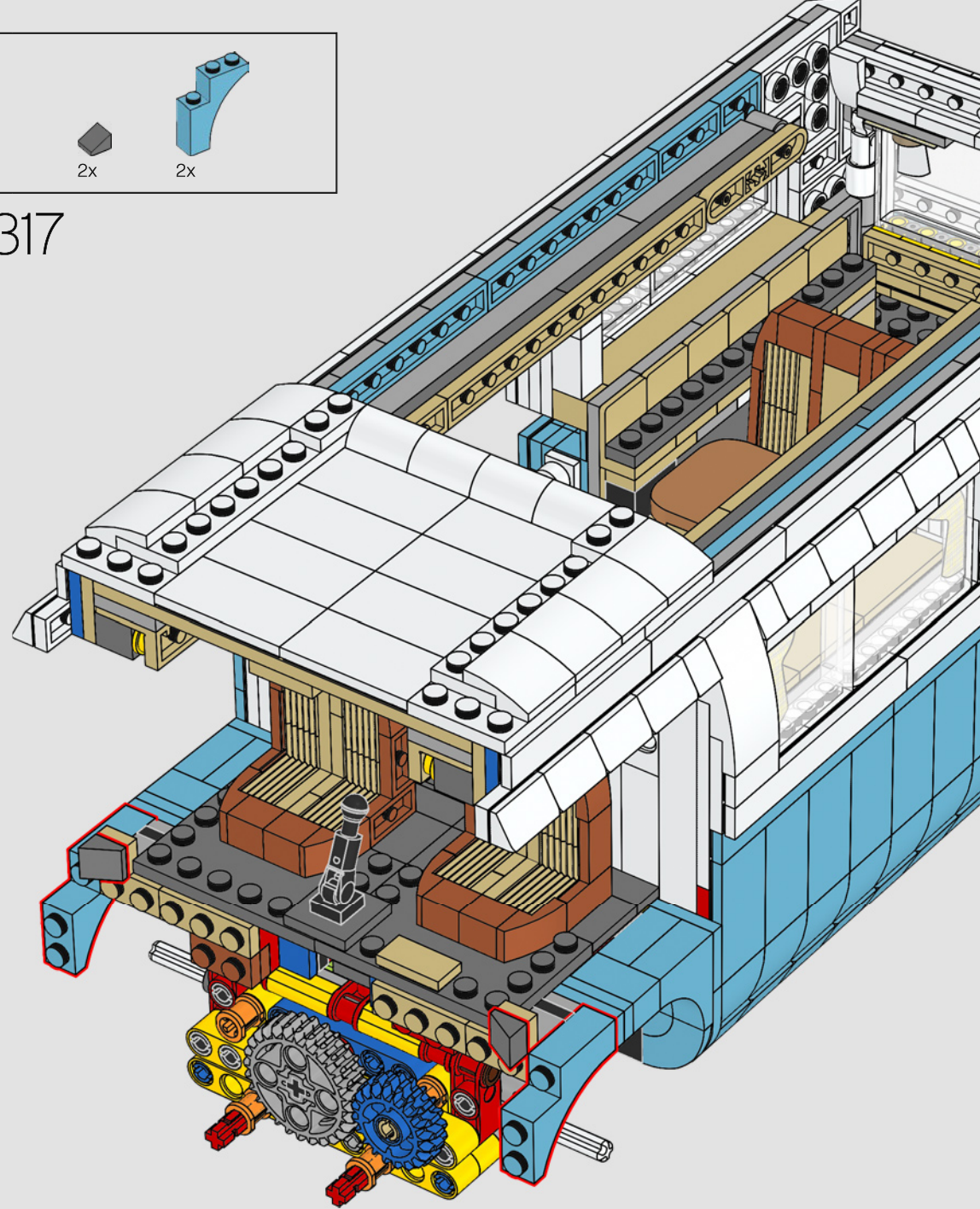

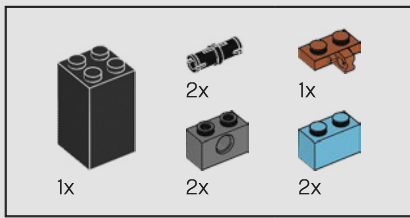

318

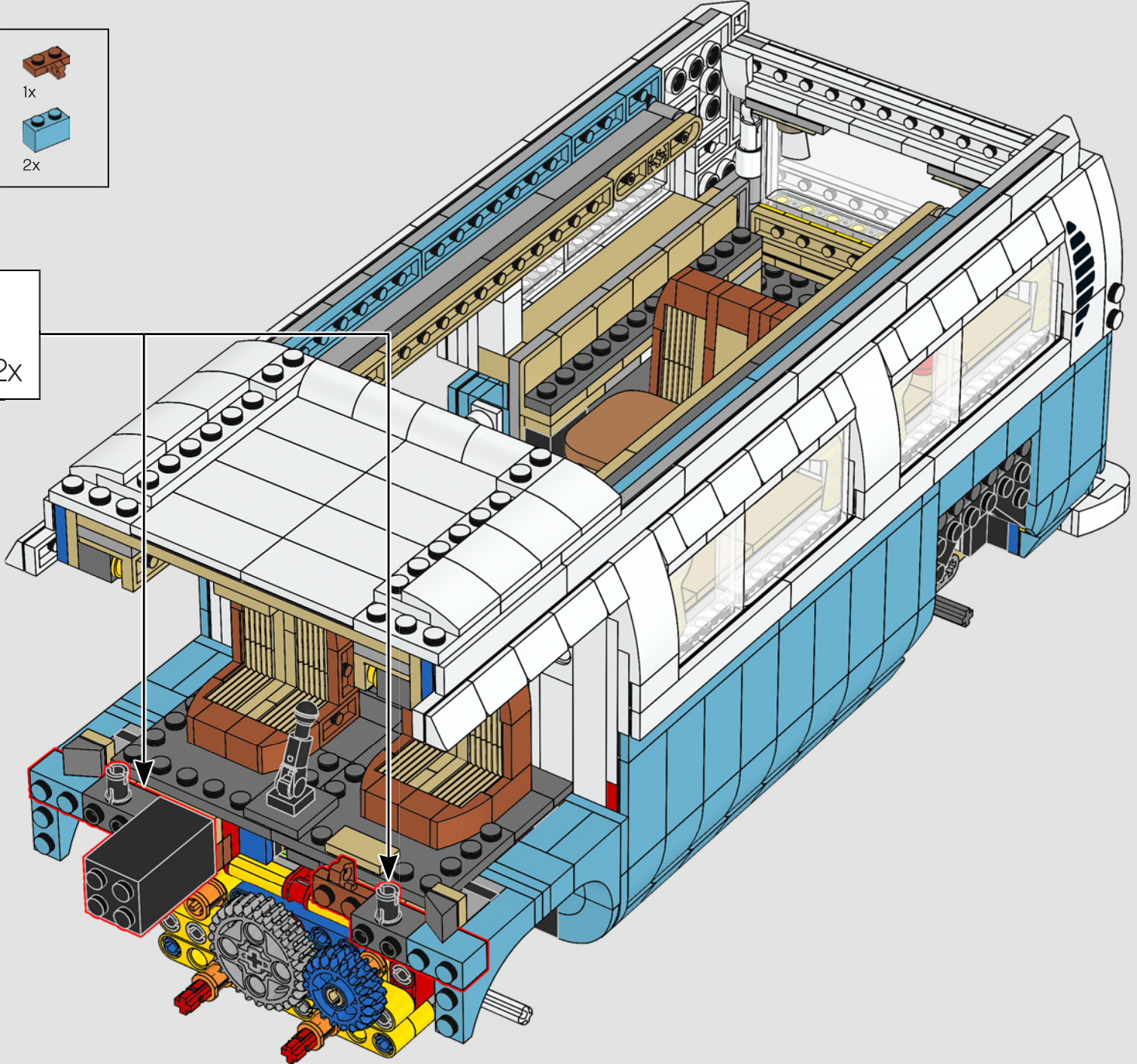
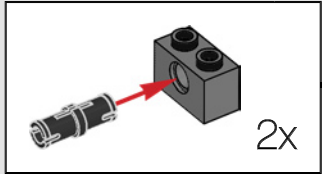

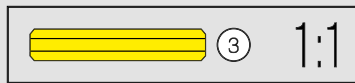
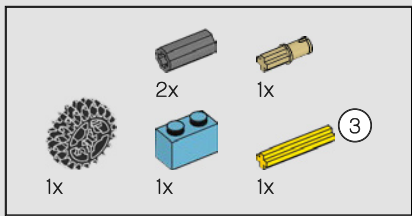

319

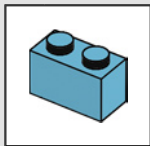
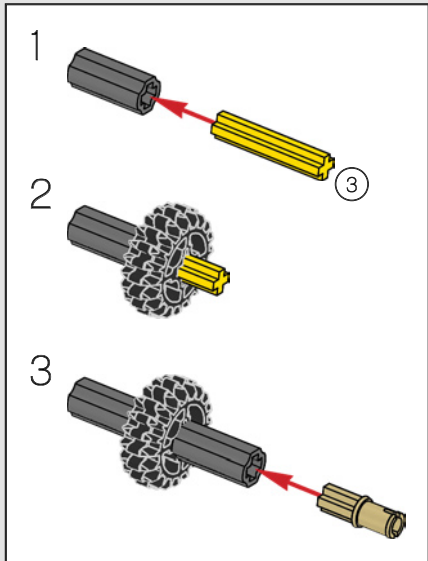
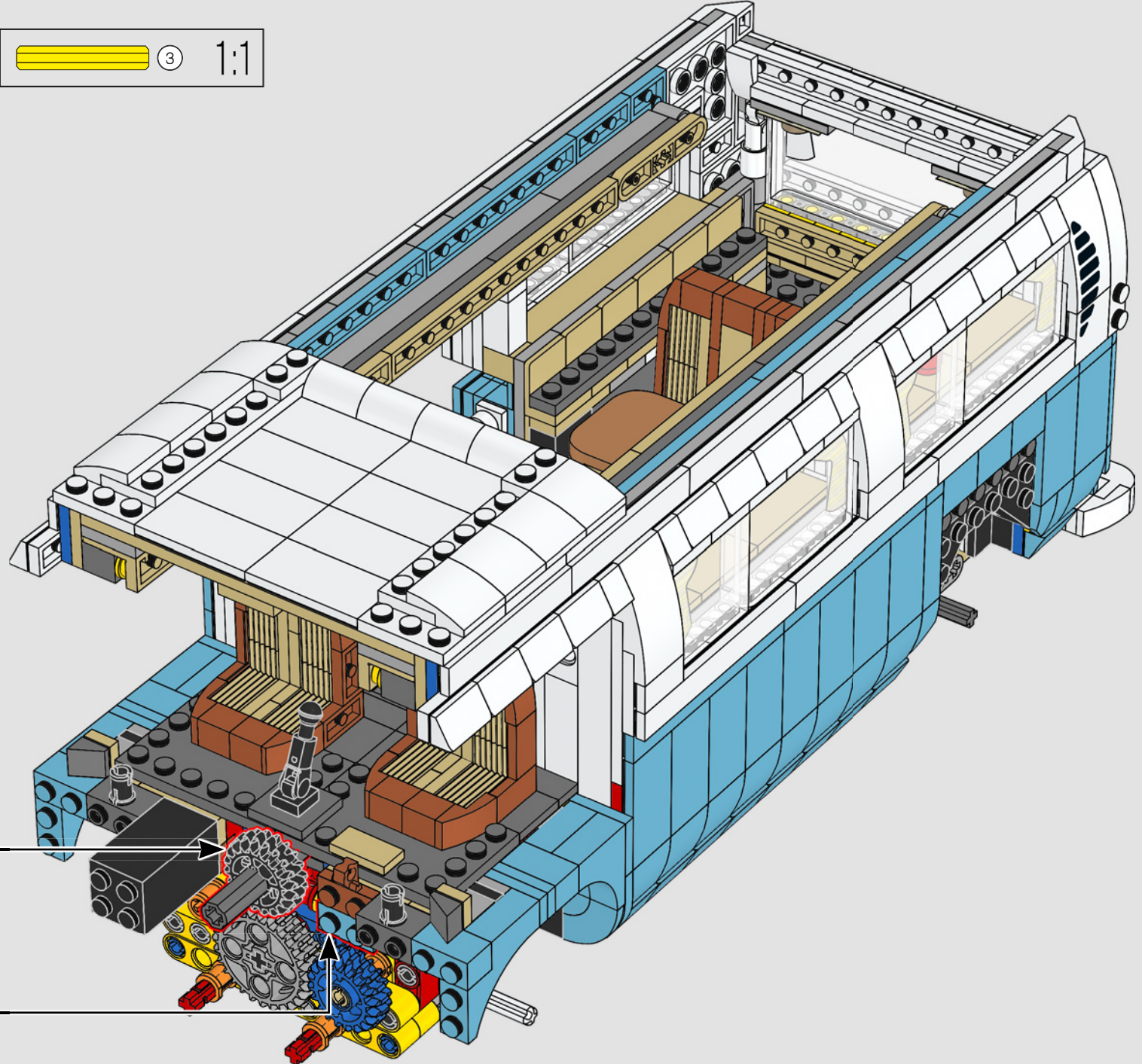

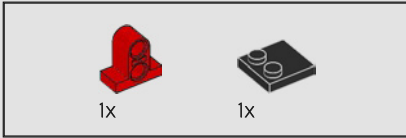

320

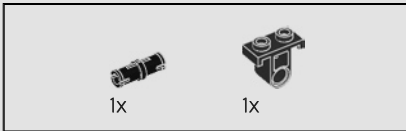
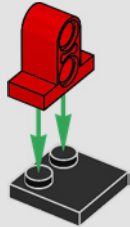

321

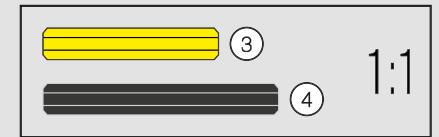
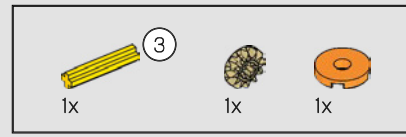
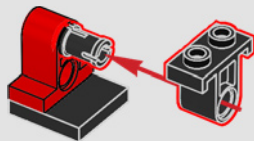

322

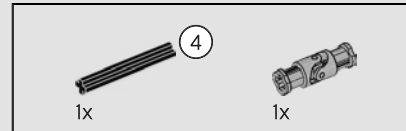
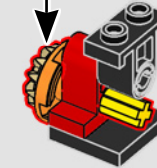
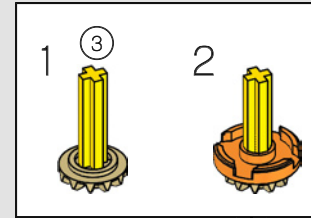

323

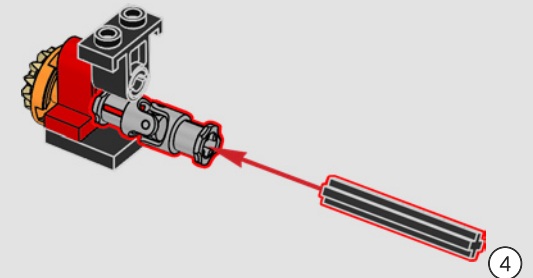

324

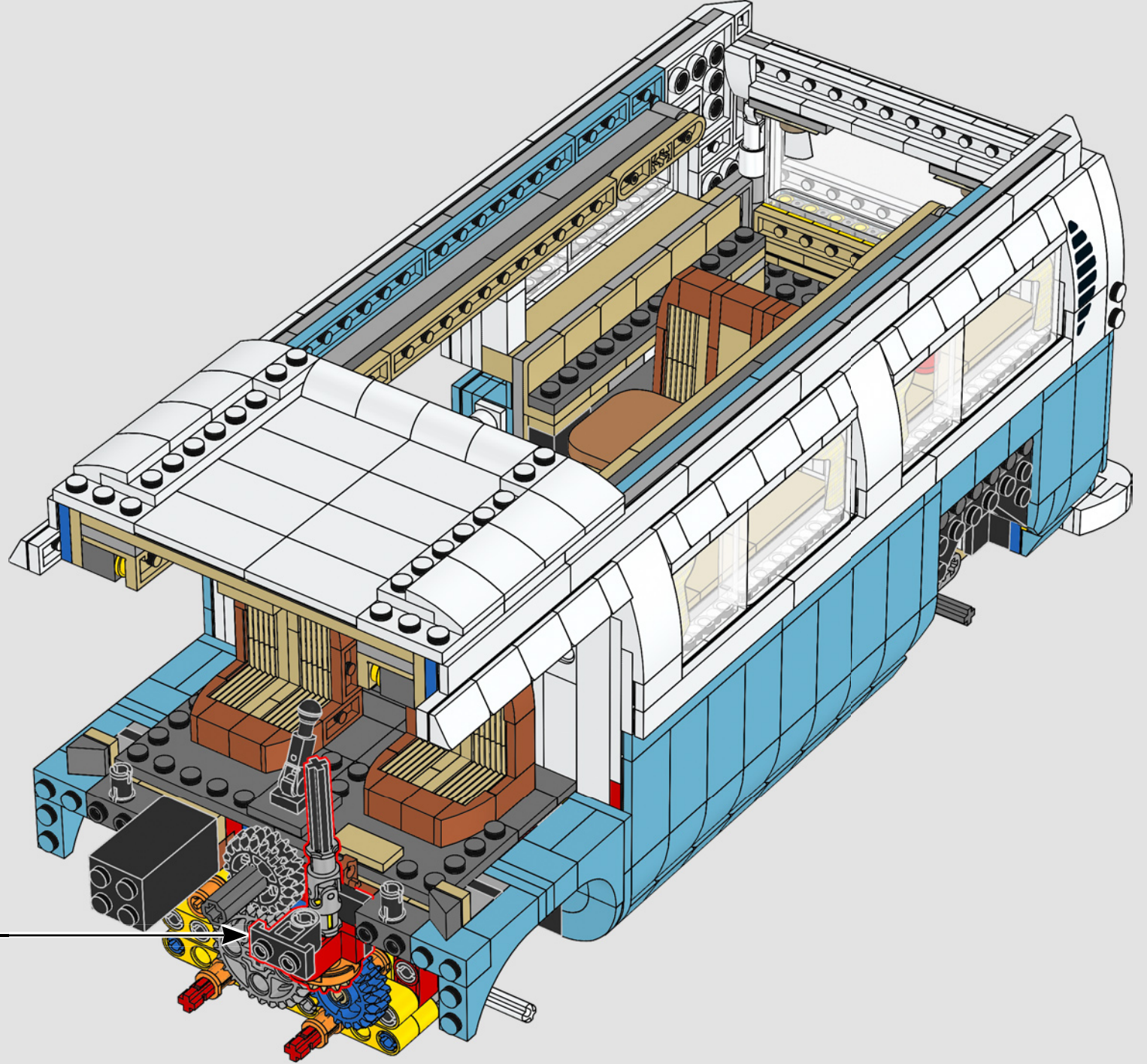

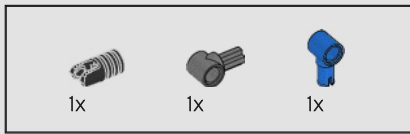

325

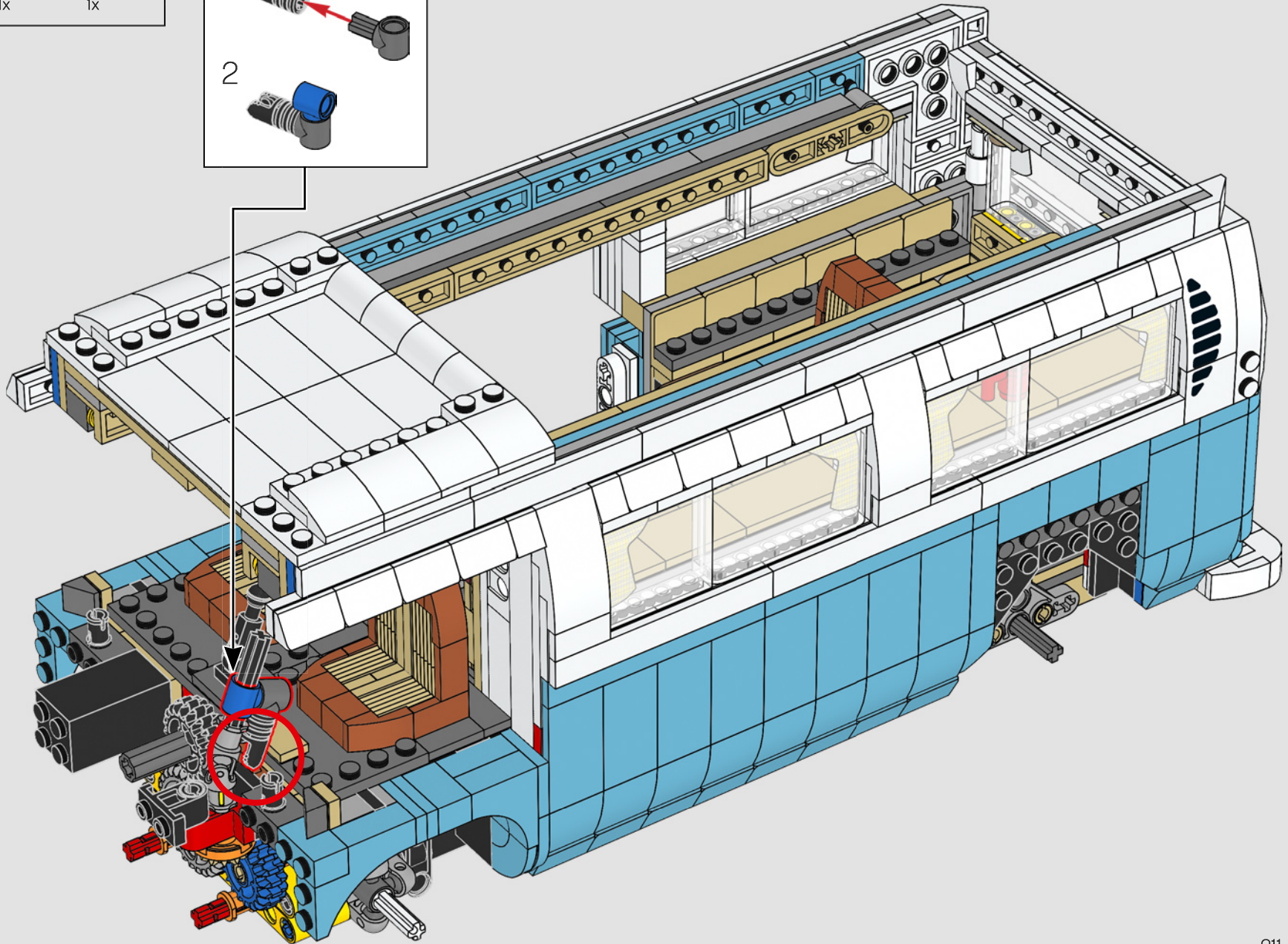
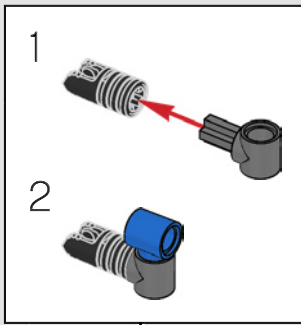

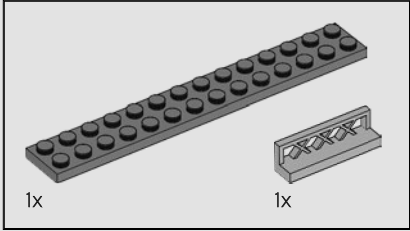
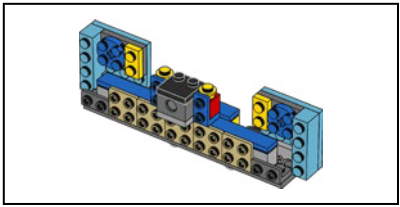

326

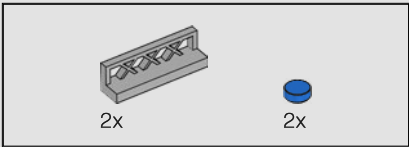
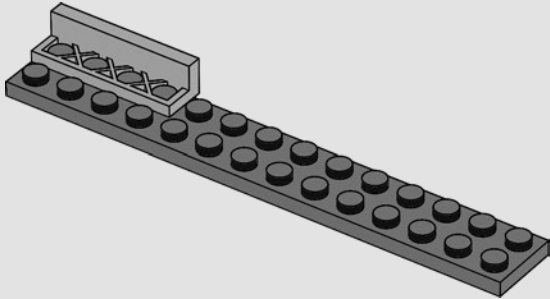

327

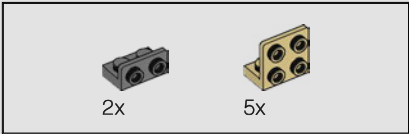
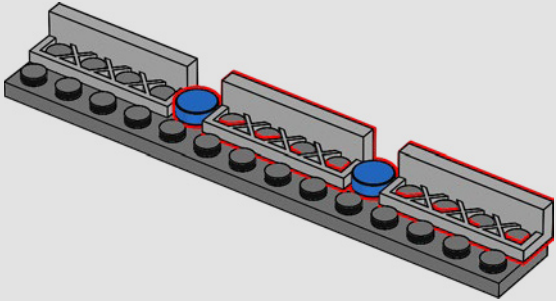

328

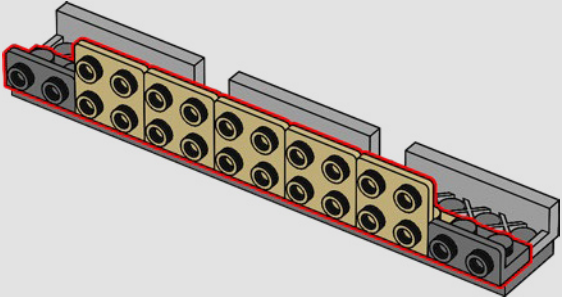

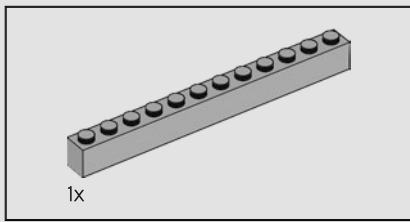

329

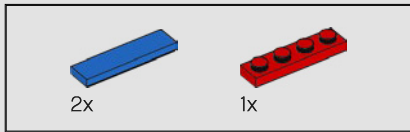
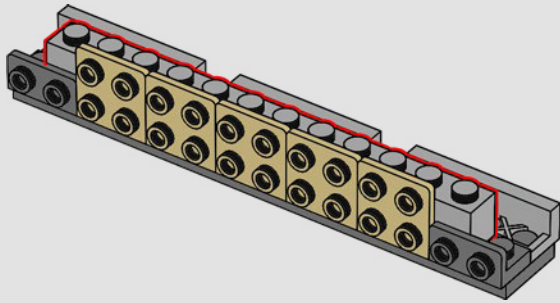

330

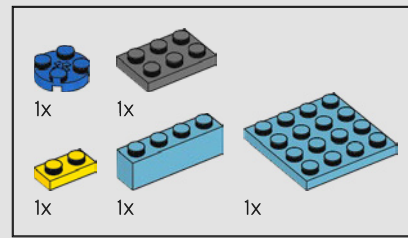
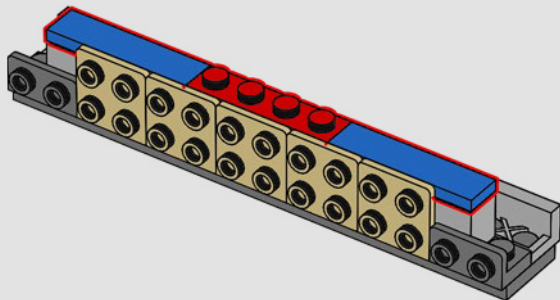

331

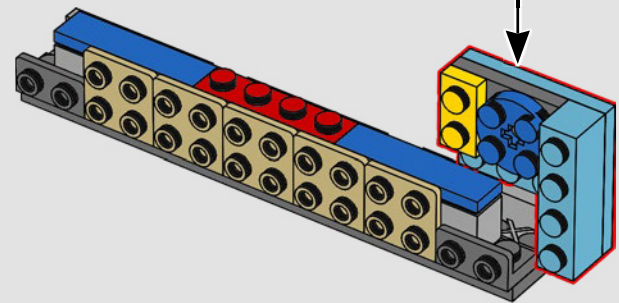
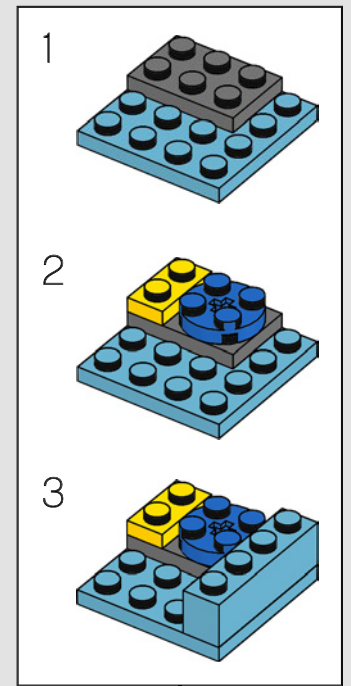

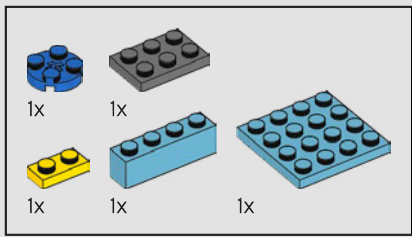

332

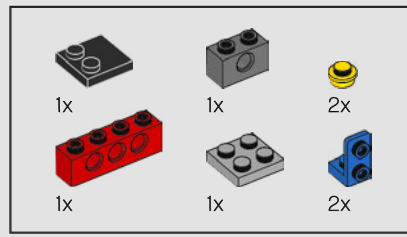
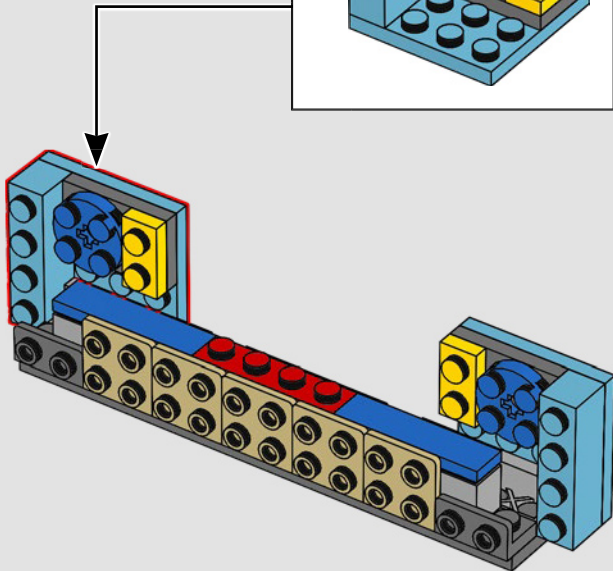
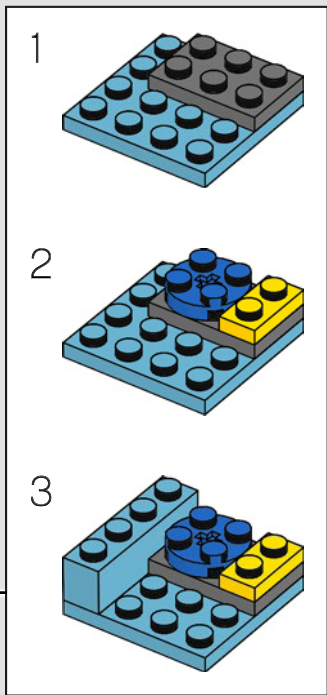

333

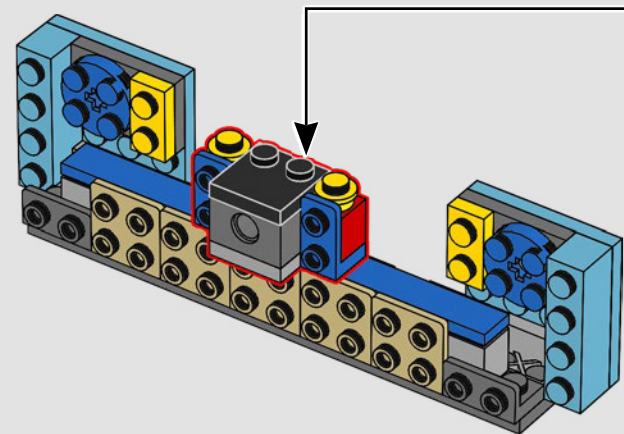
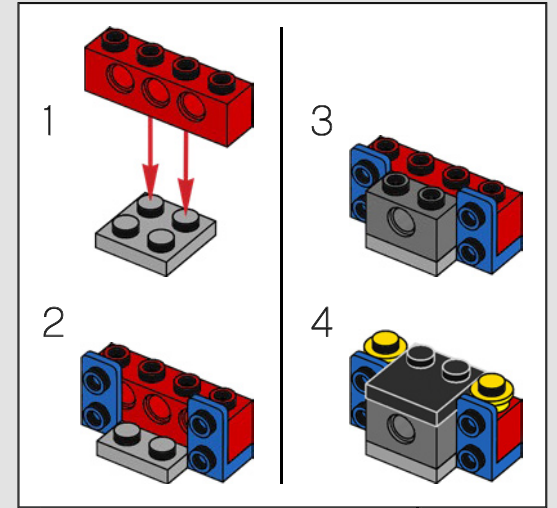



334

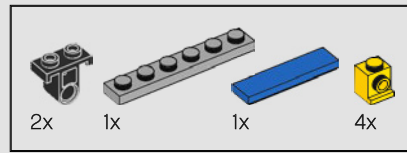
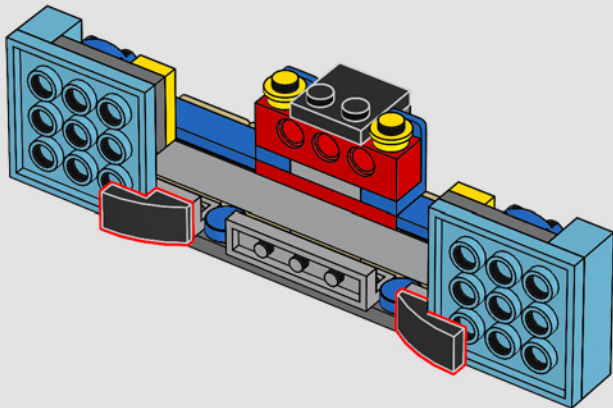

335

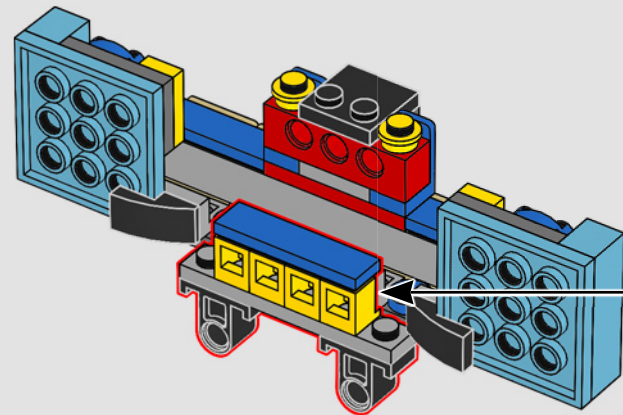
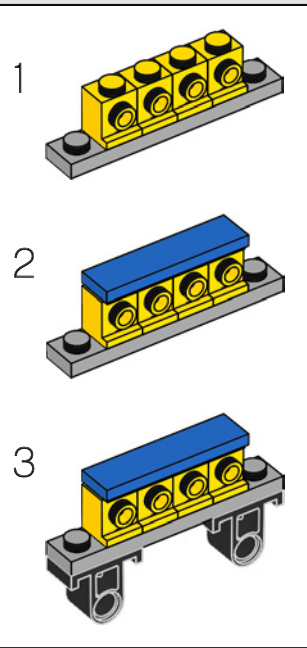

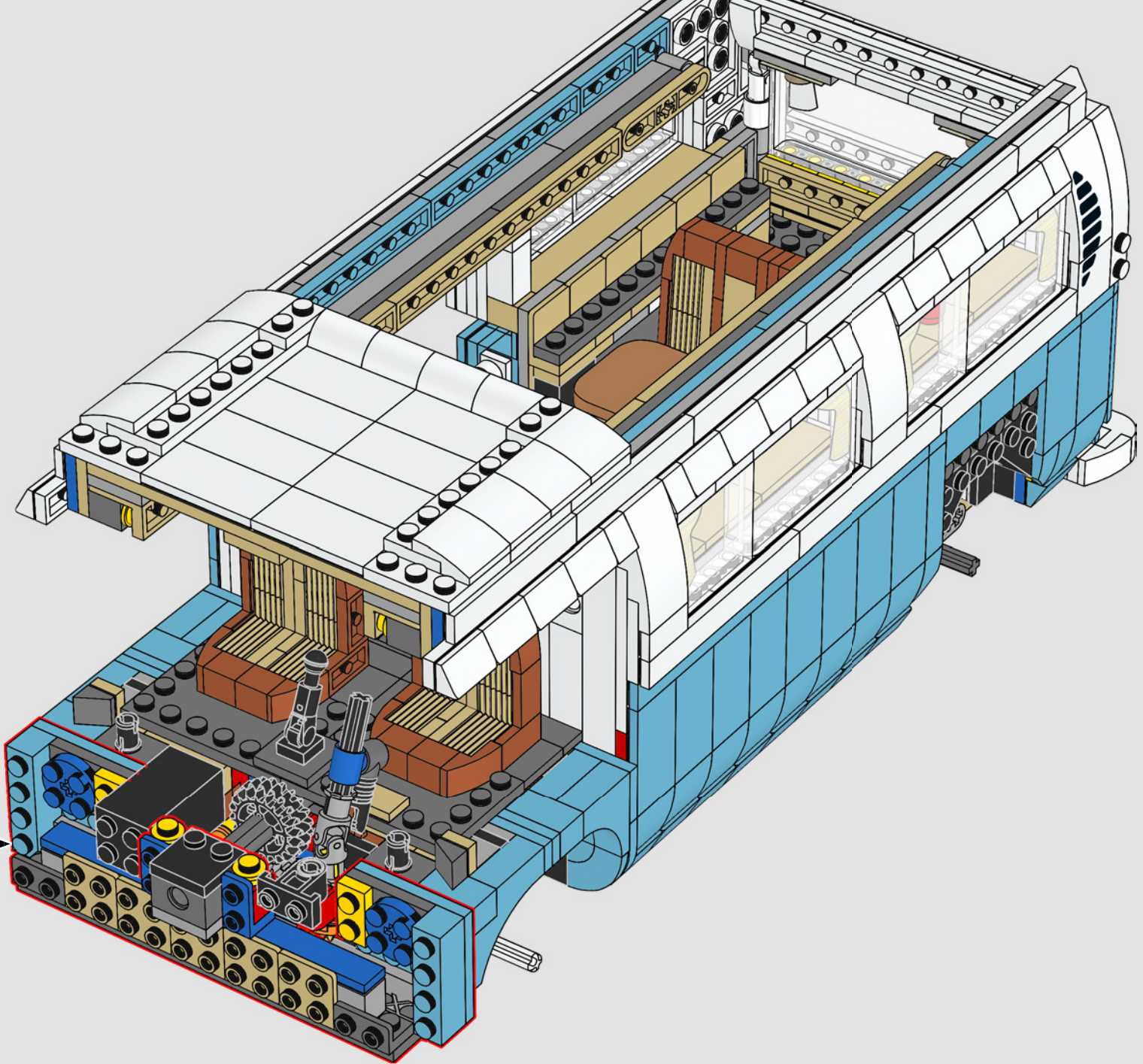

336

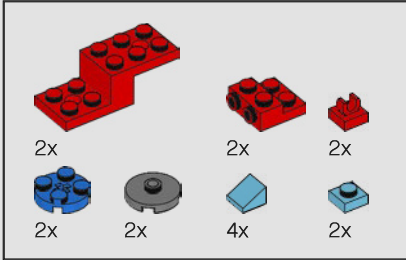
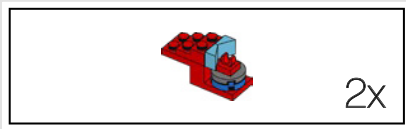

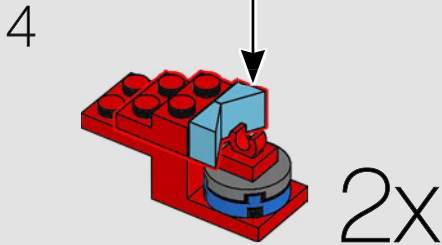
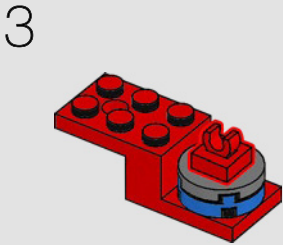
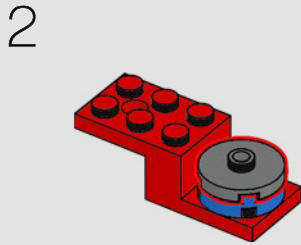
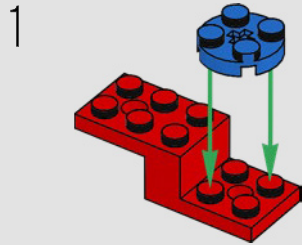
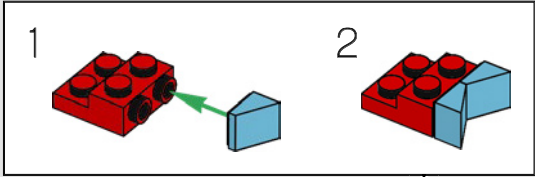

337



 2x

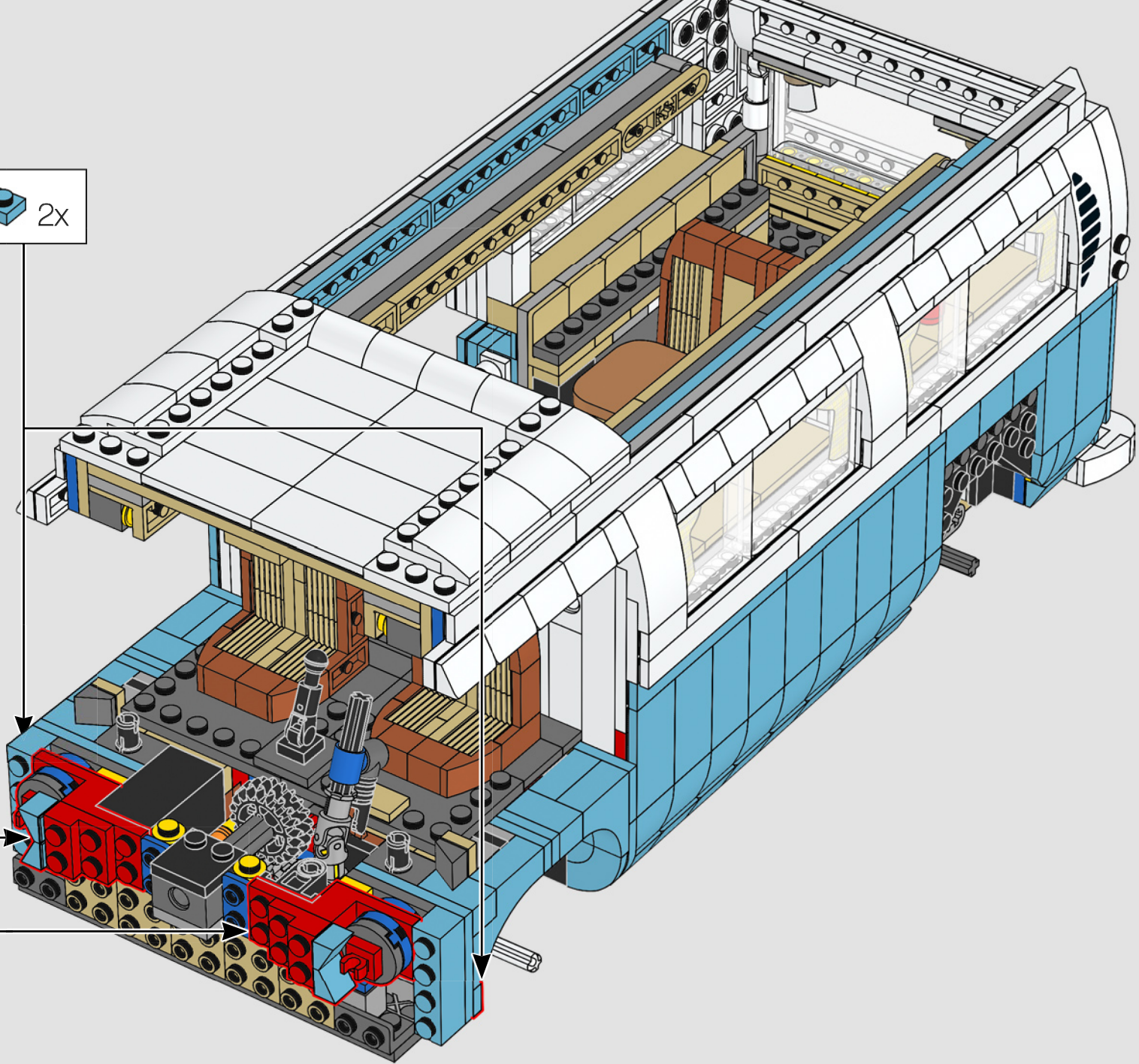

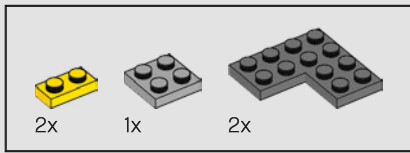

338

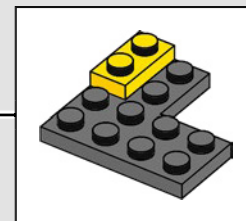
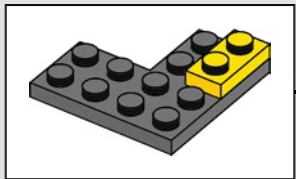
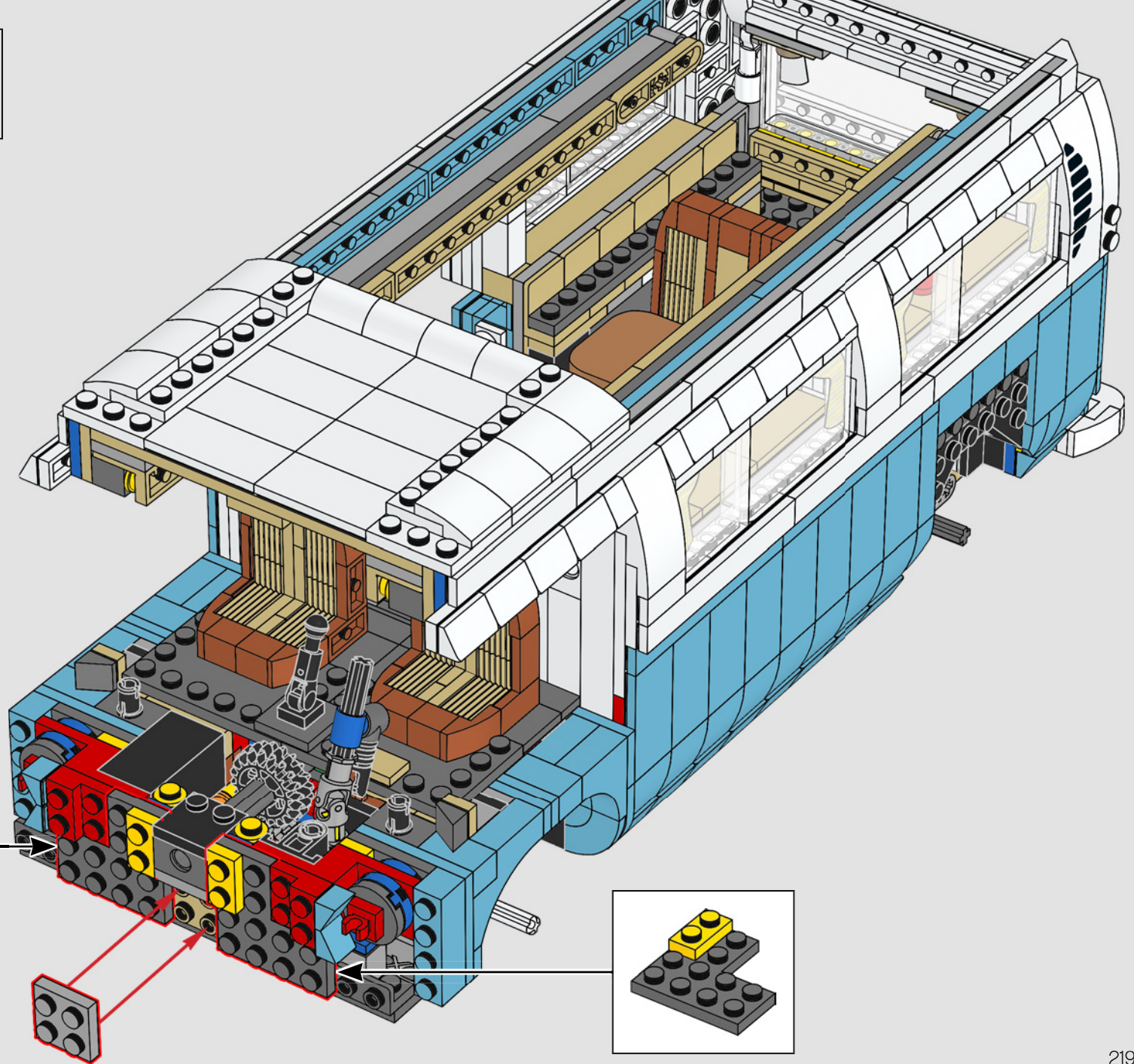

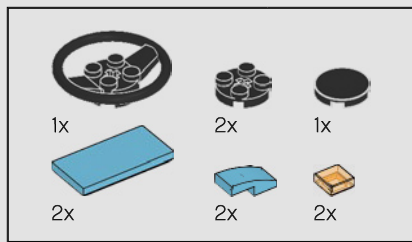

339

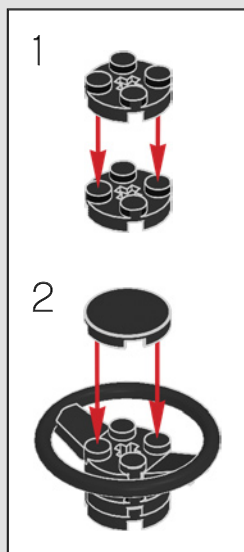
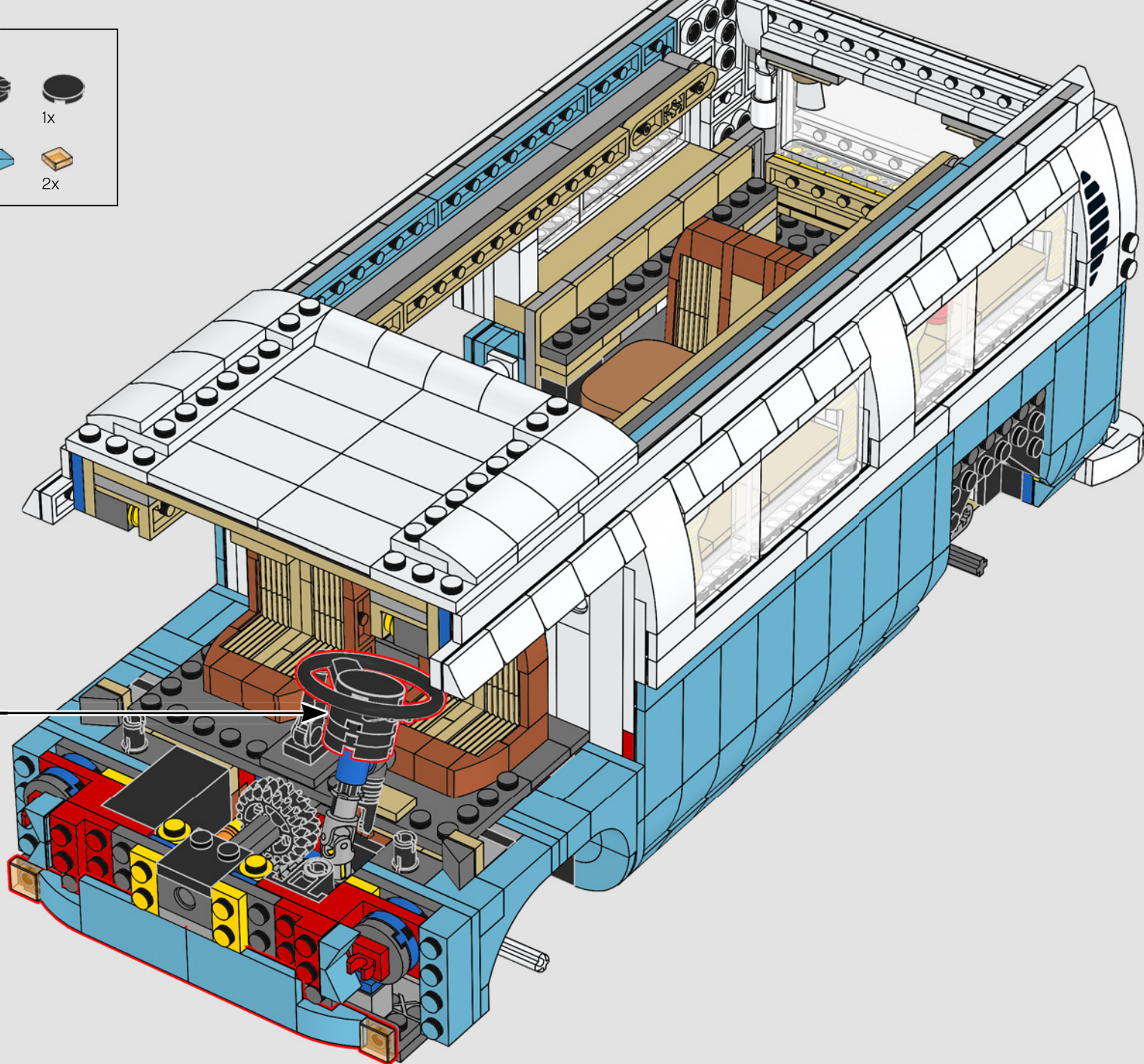

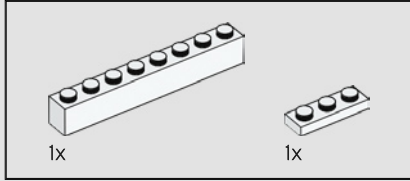
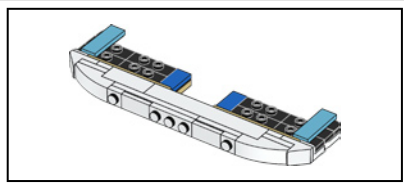

340

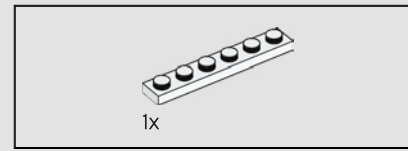
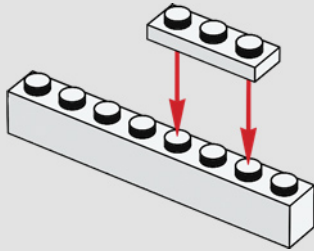

341

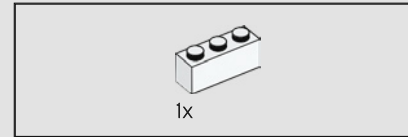
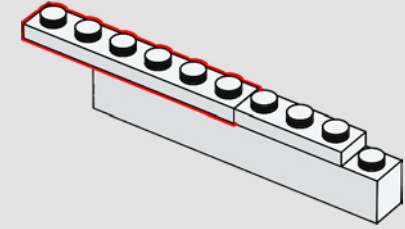

342

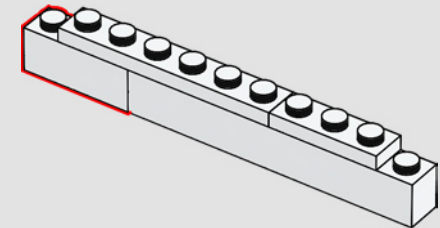

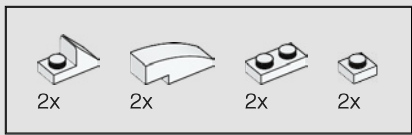

343

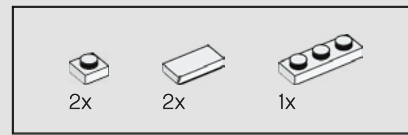
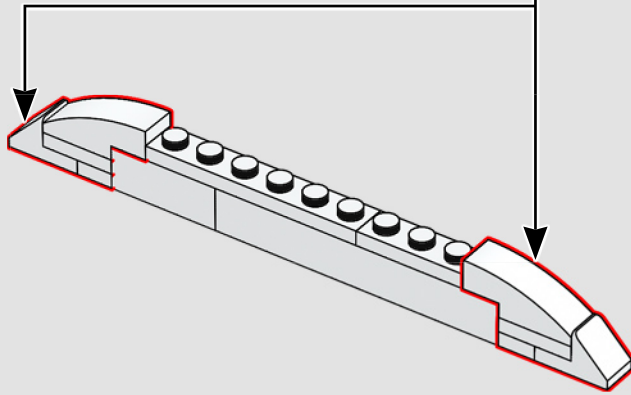
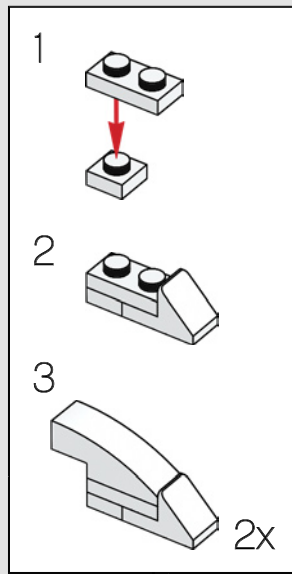

344

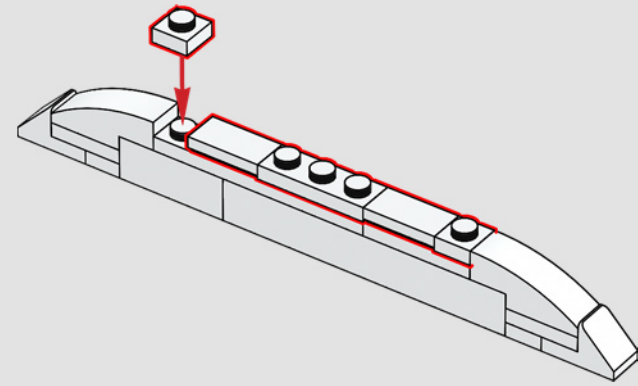

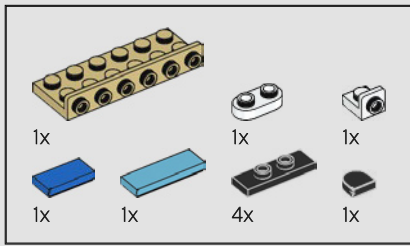

345

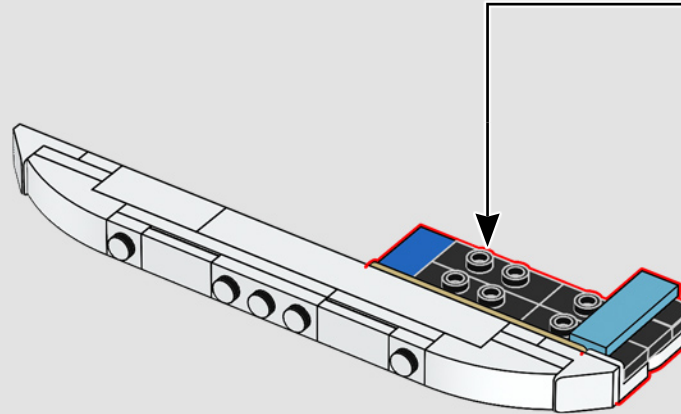
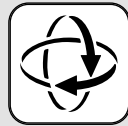
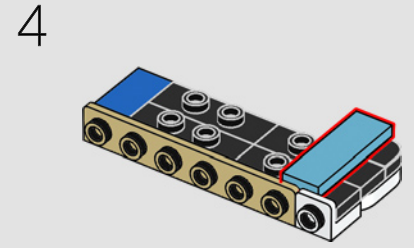
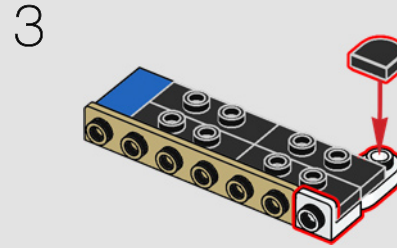
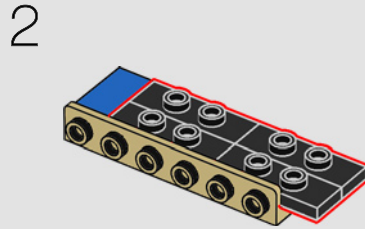
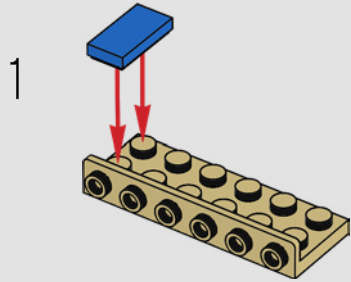

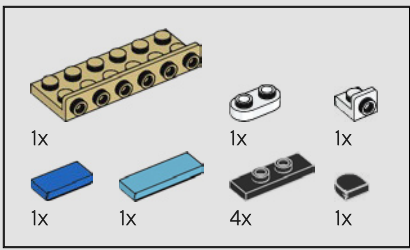

346

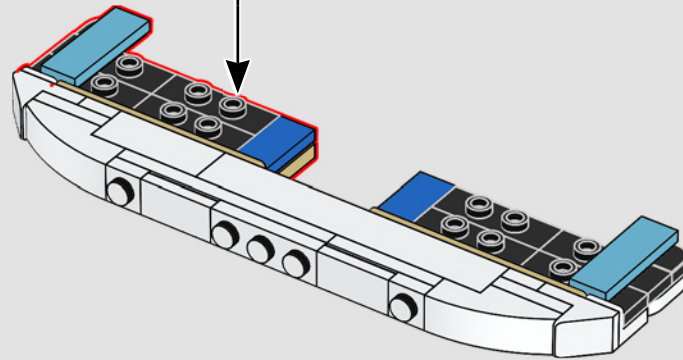
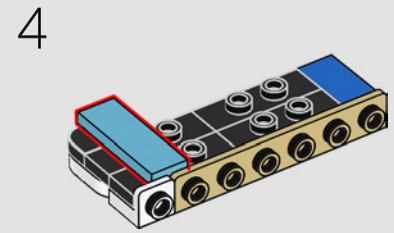
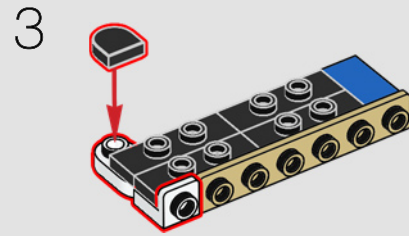
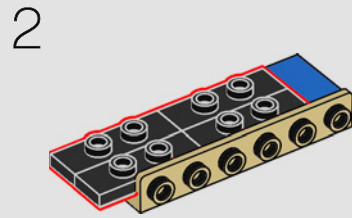
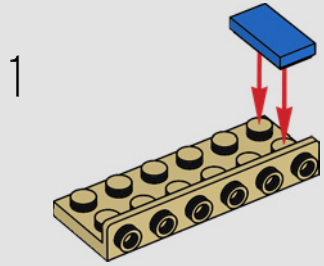



347

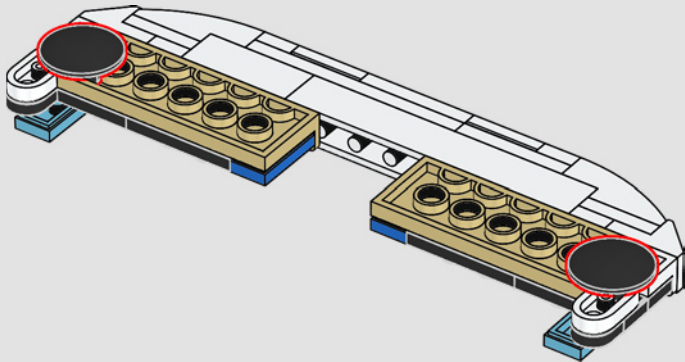

348

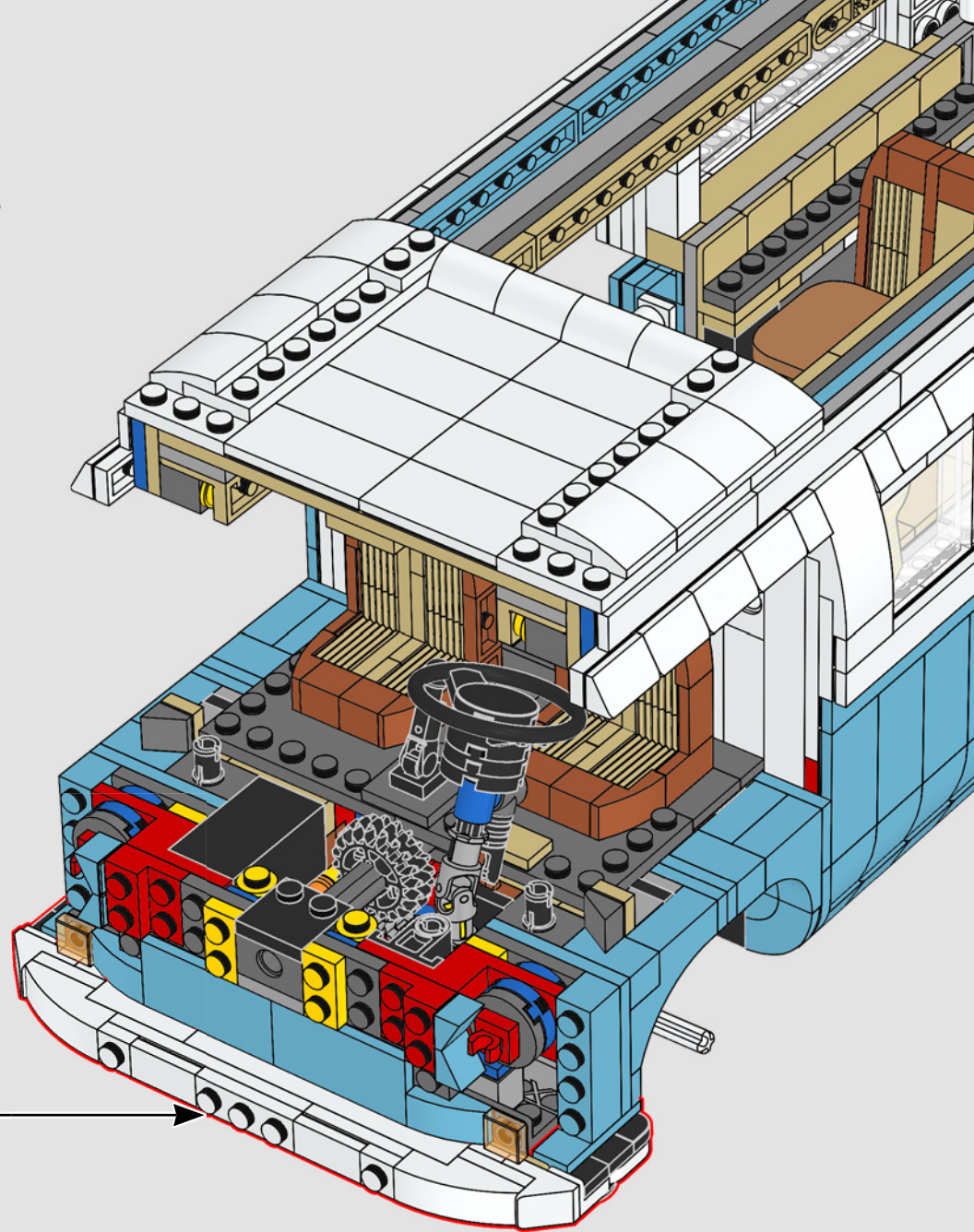

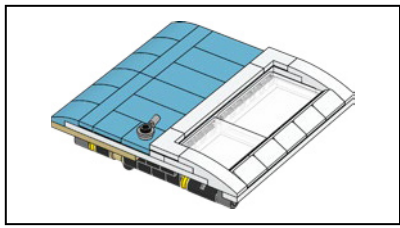

While most VW vans had the sliding door on the passenger side, a version with the door on both sides was available. They were mostly used as fire engines and for mail delivery.

La plupart des fourgonnettes VW disposaient d'une porte coulissante du côté passager, mais il était également possible de se procurer un modèle avec une porte de chaque côté. Le modèle à deux portes était surtout utilisé comme véhicule de pompiers et pour la livraison du courrier.

Aunque la mayoría de las camionetas VW tenían una sola puerta corrediza por el lado del pasajero, también estaba disponible una versión con puertas por ambos lados. Estas se usaban principalmente como vehículos de bomberos y para la entrega de correo.

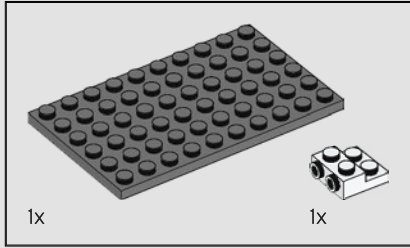

349

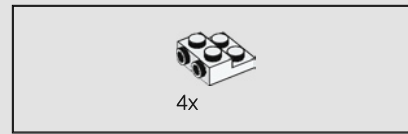
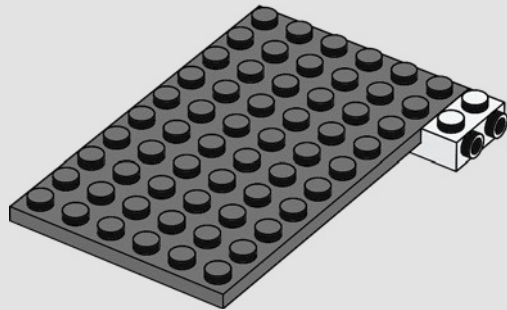

350

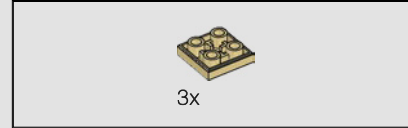
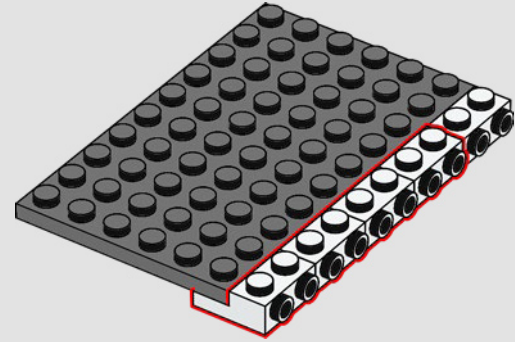

351

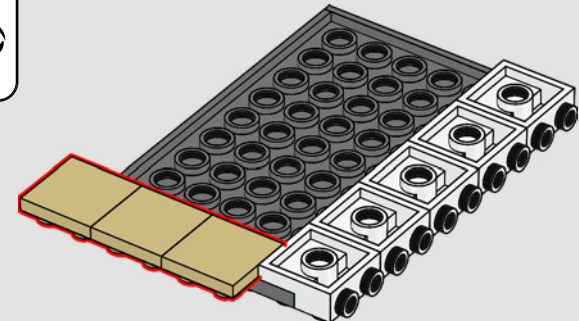
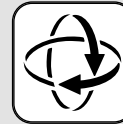

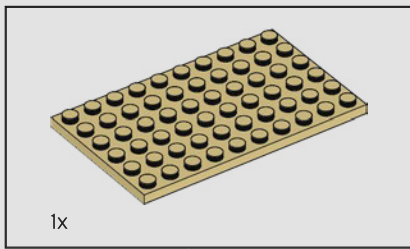

352

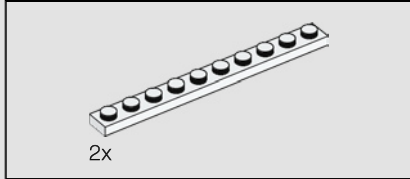
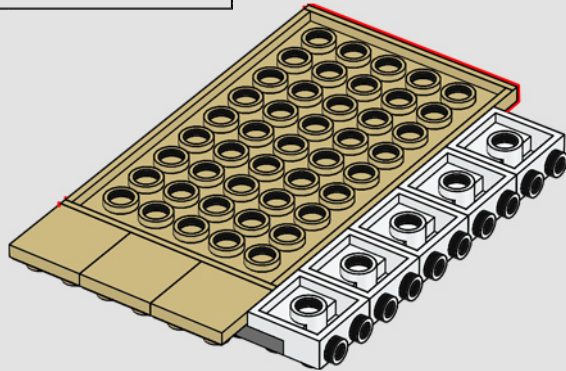

353

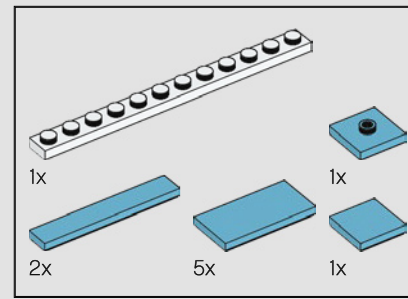
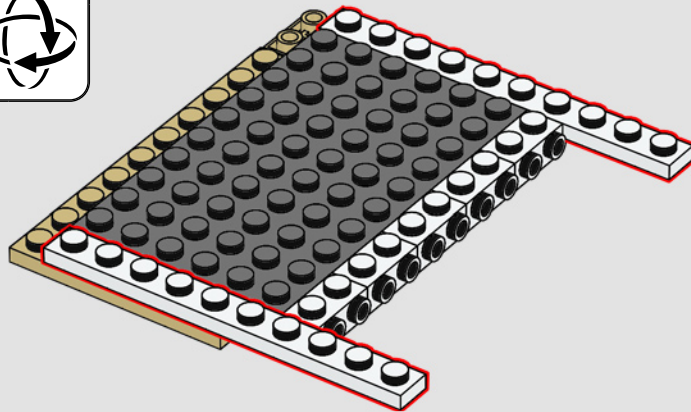

354

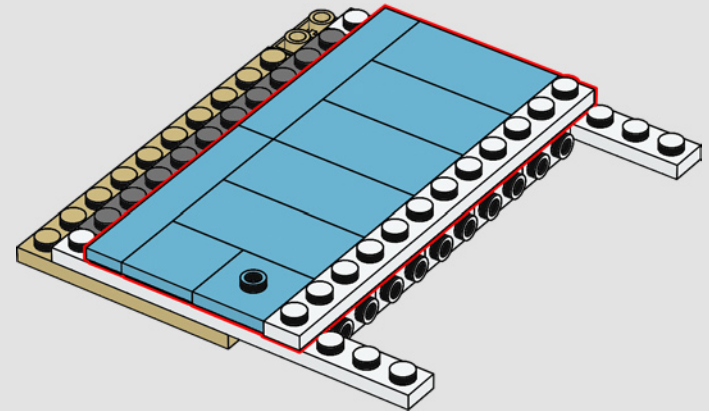

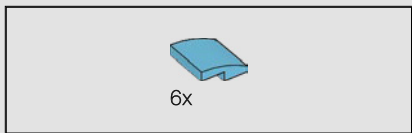

355

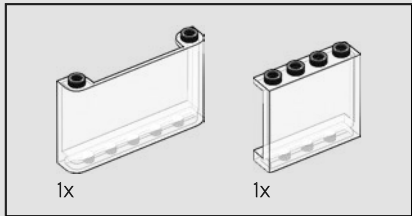
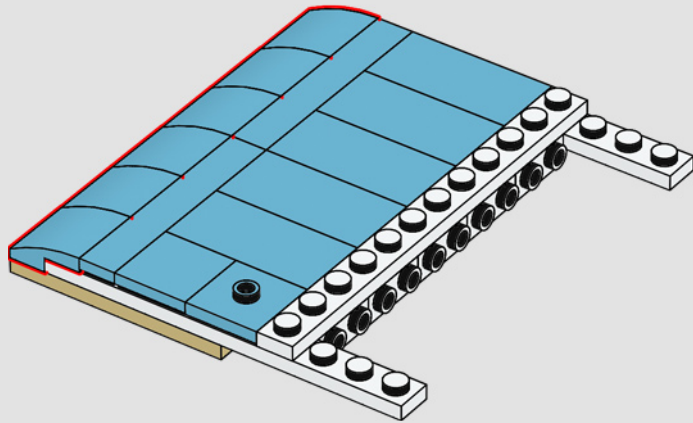

356

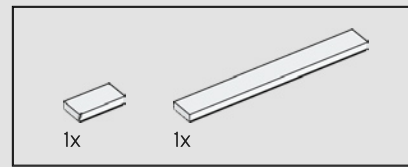
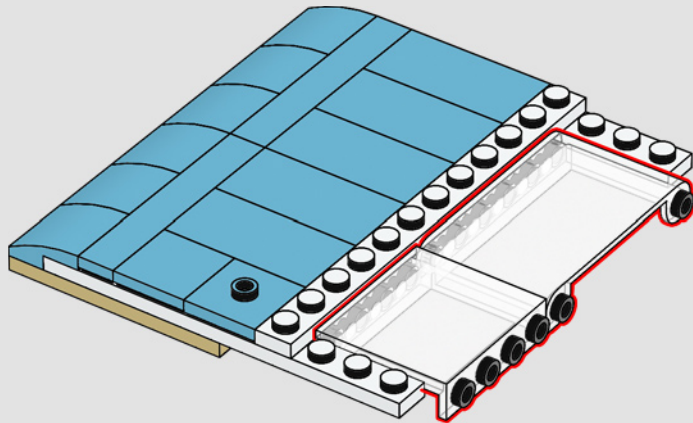

357

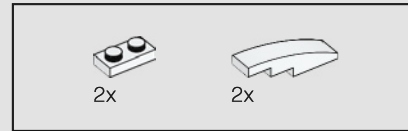
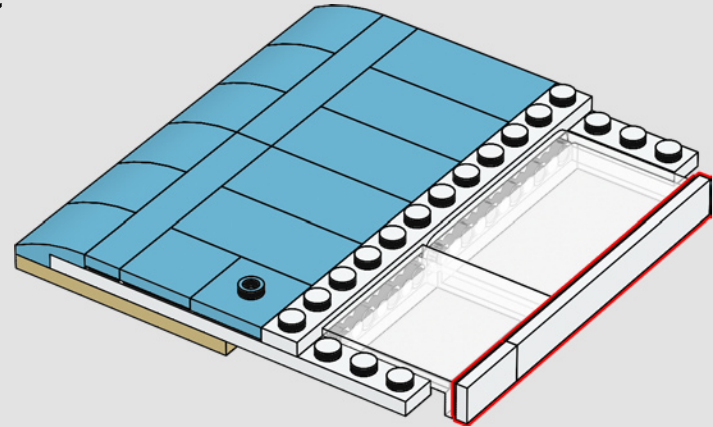

358

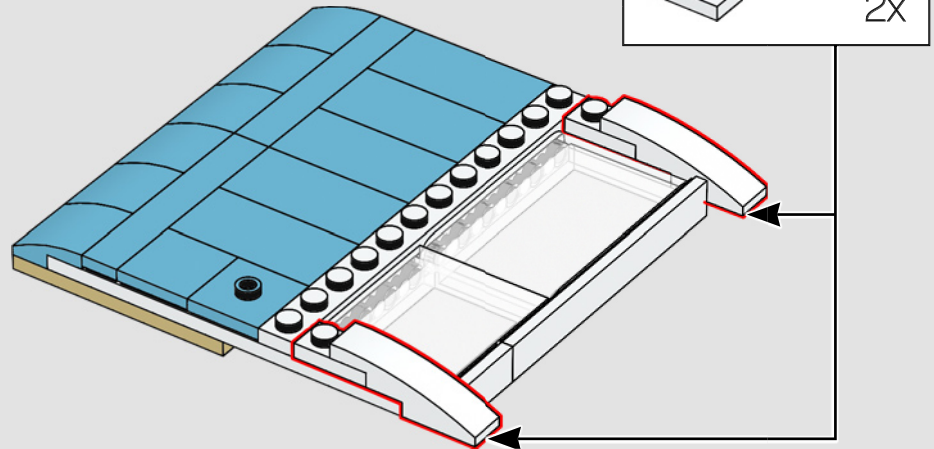

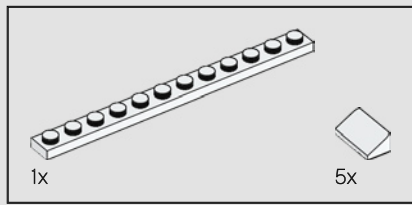

359

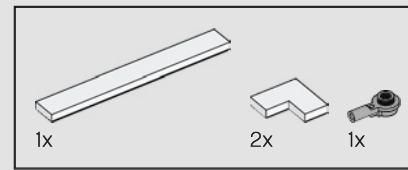
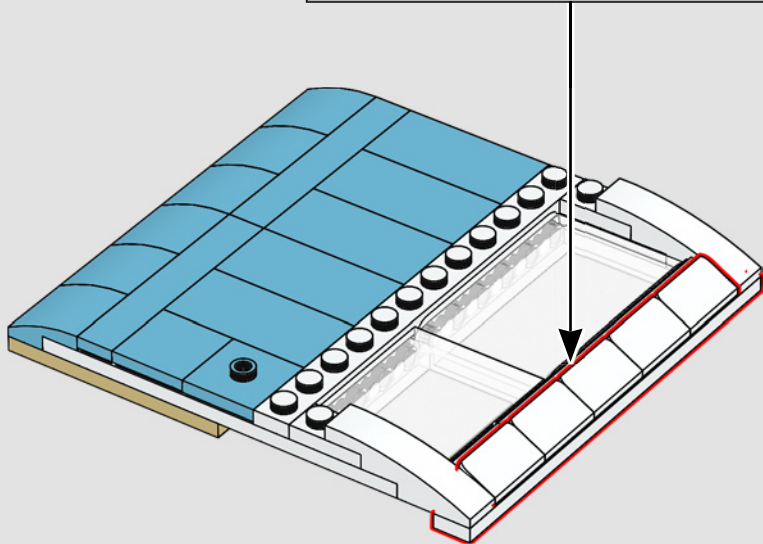
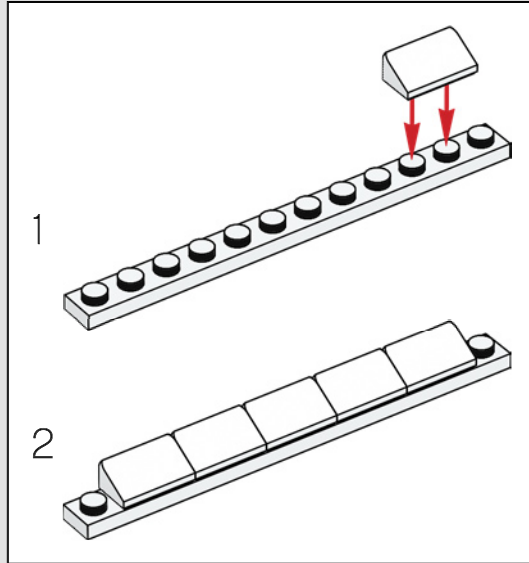

360

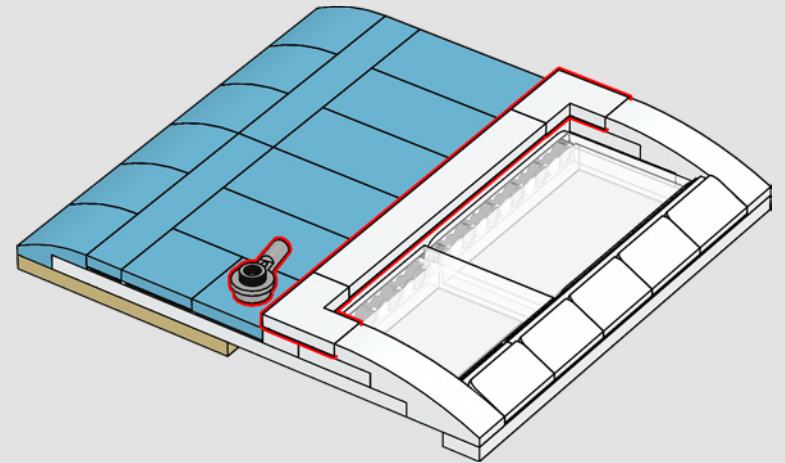

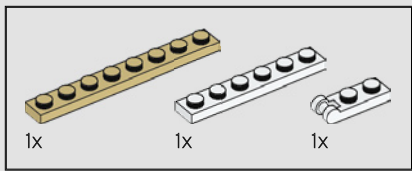

361

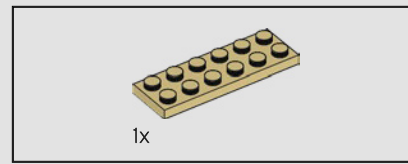
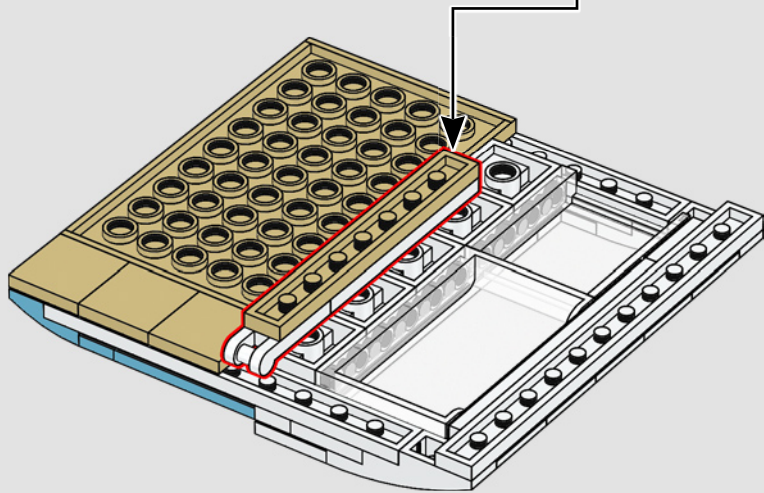
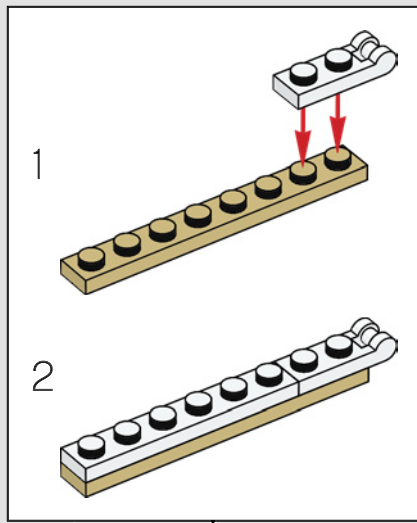

362

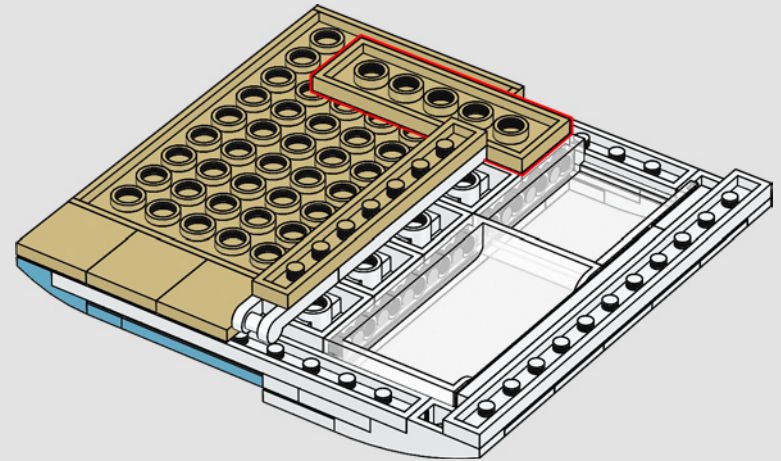

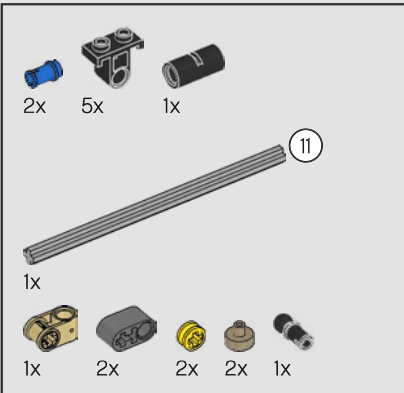
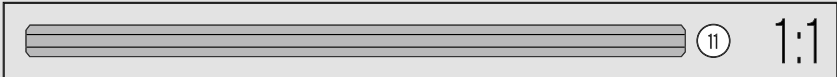
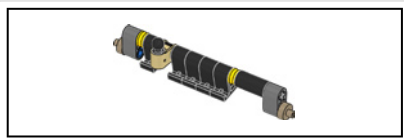

363

1

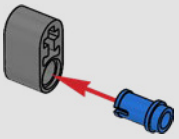

2

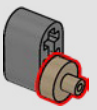

3

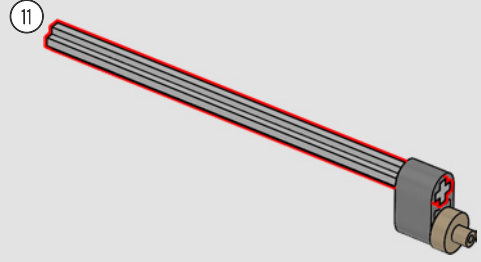

4

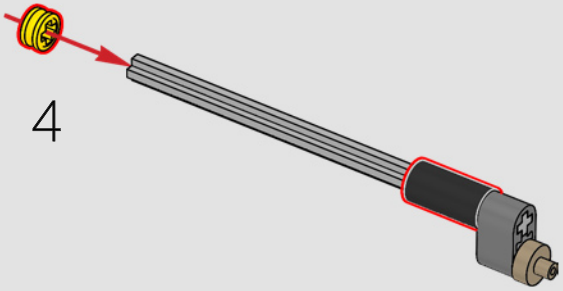

5

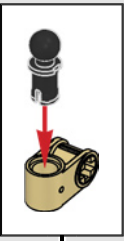
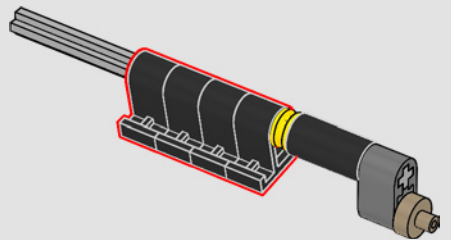

6

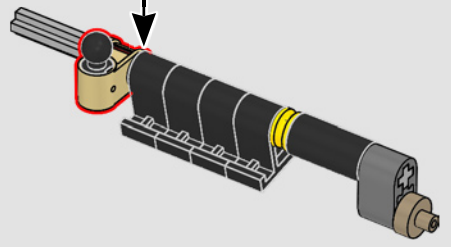

7

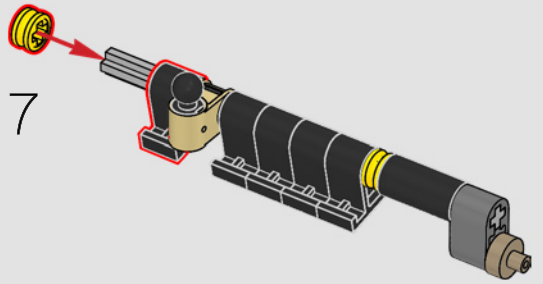

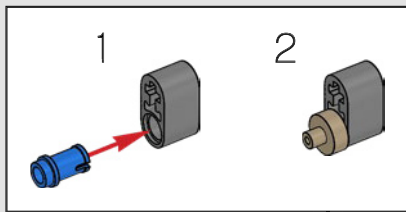

8

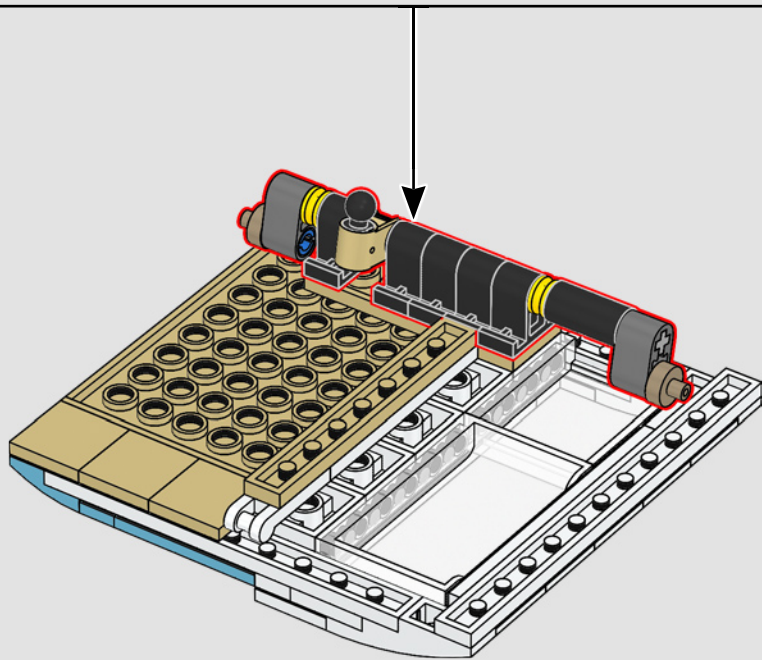
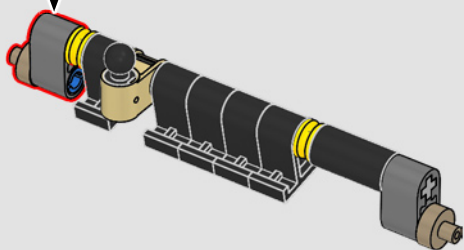

364

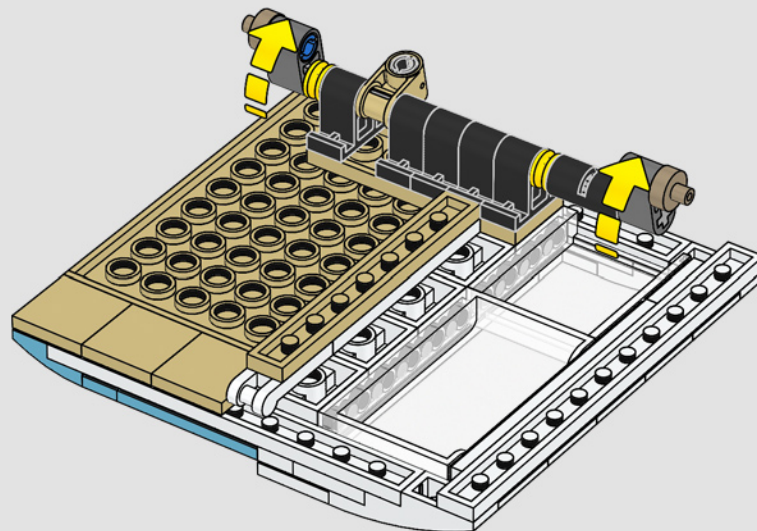

365

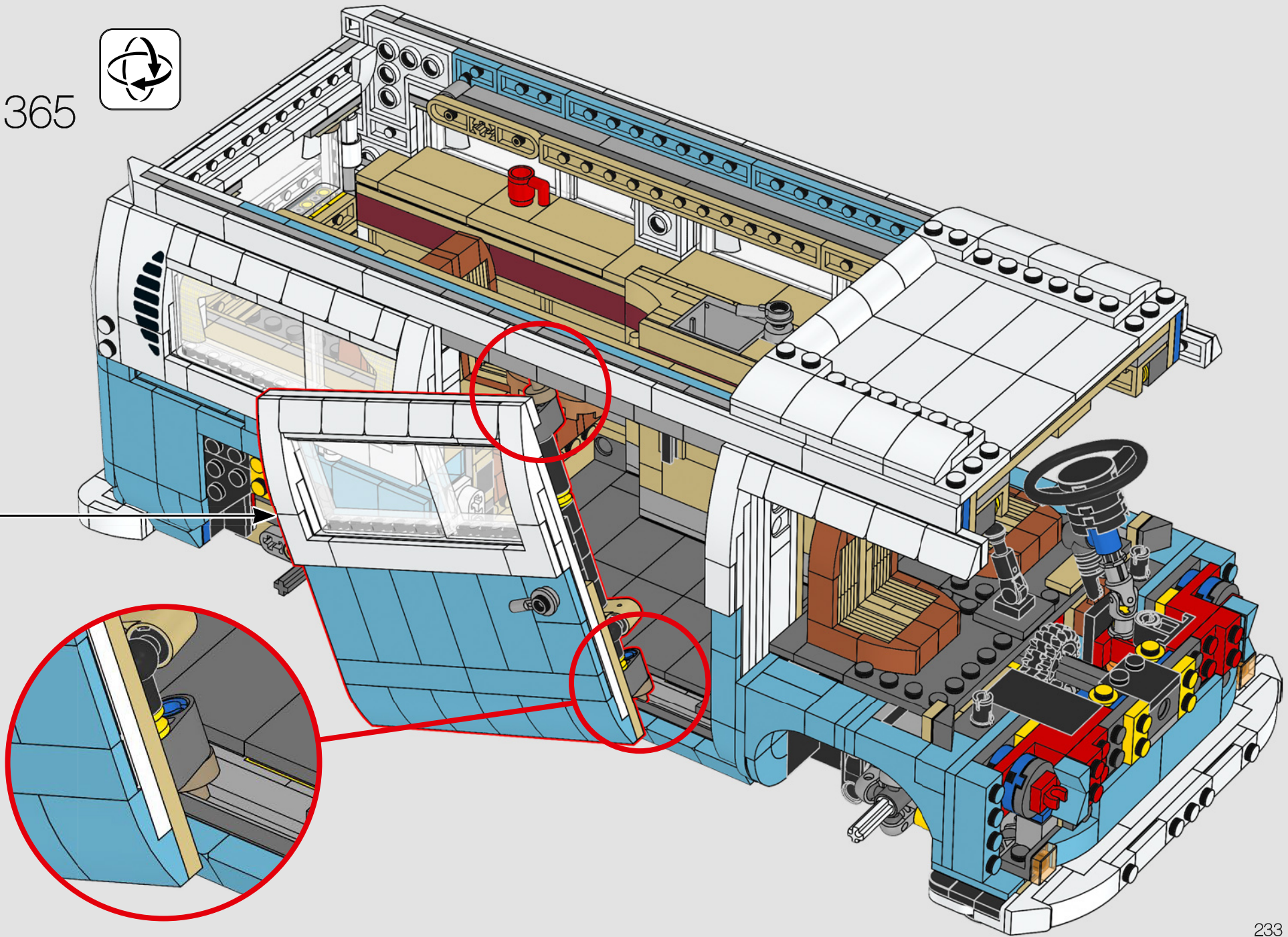

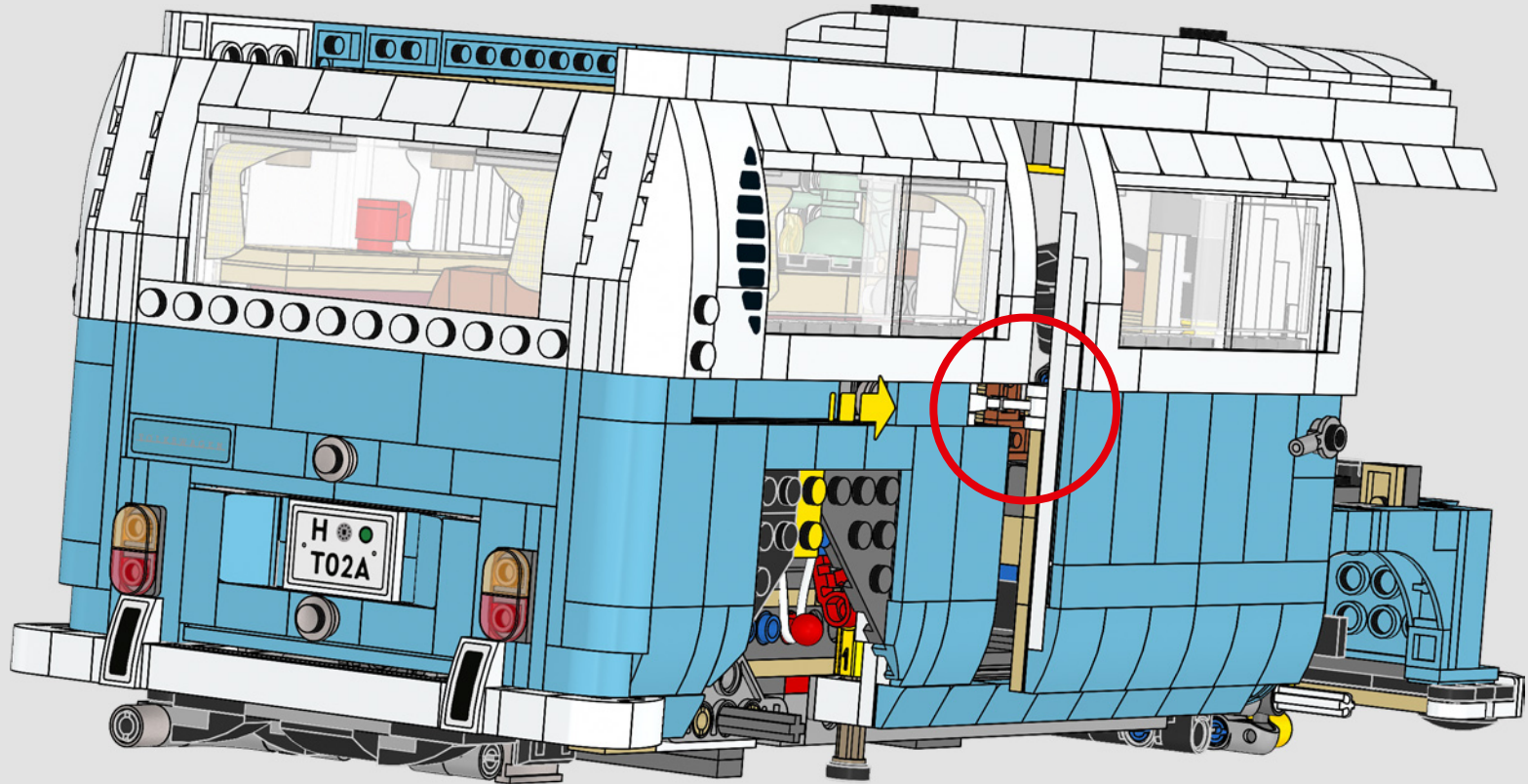

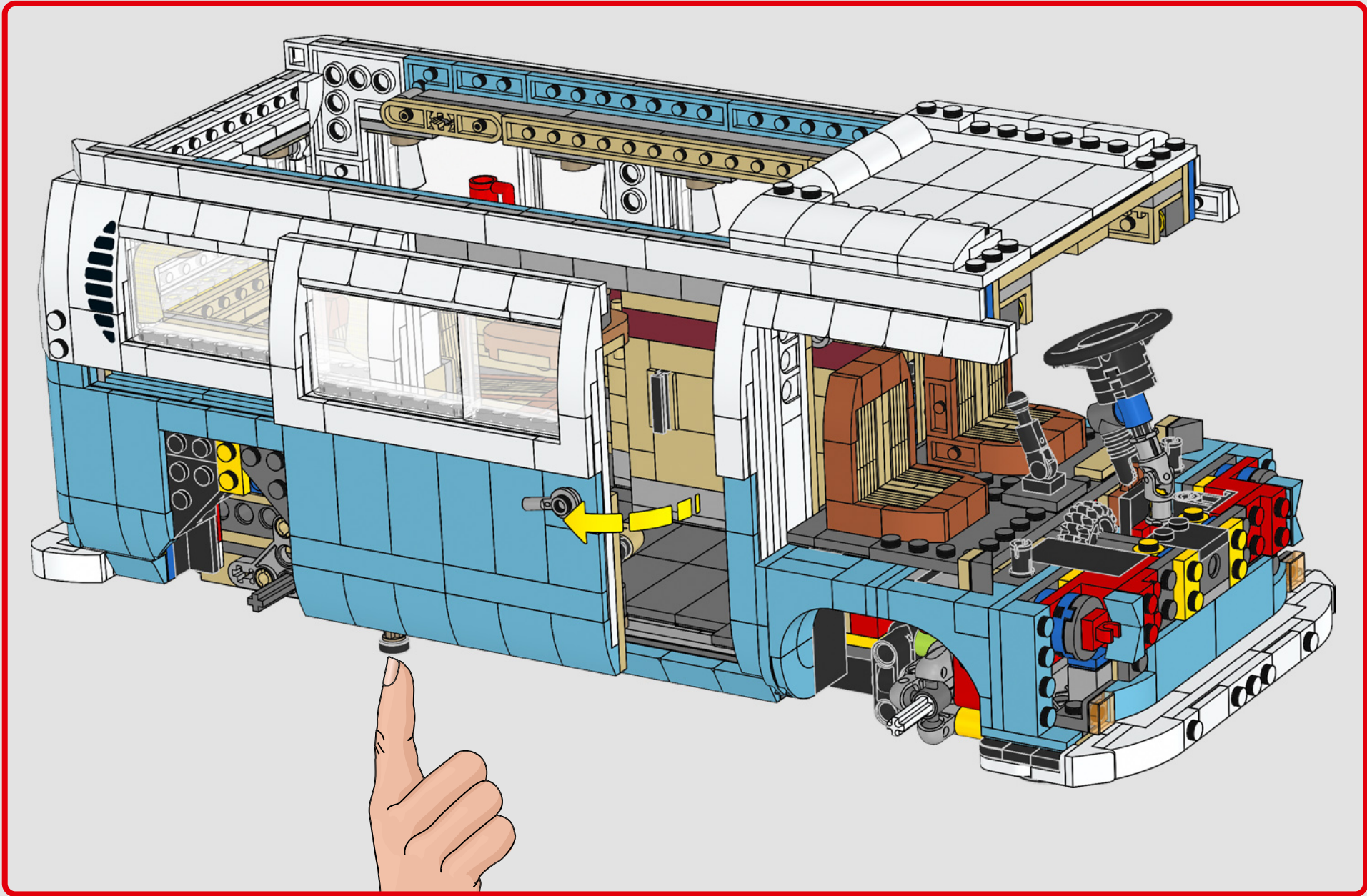



1x

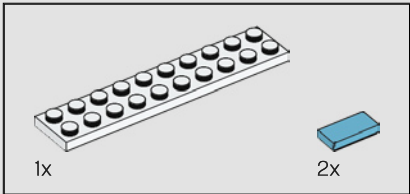
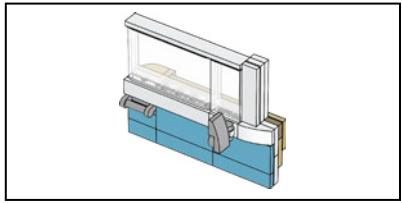
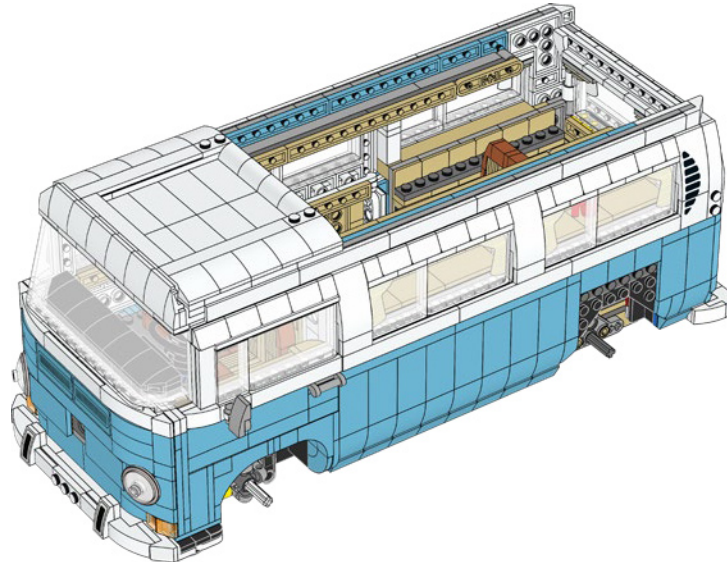
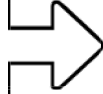

1x

2x

367

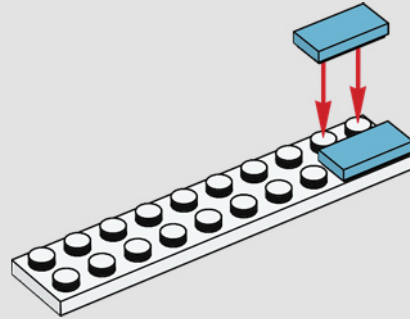

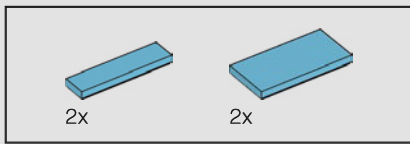

368

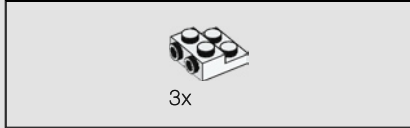
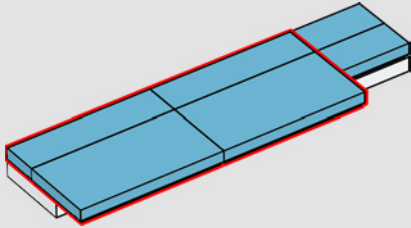

369

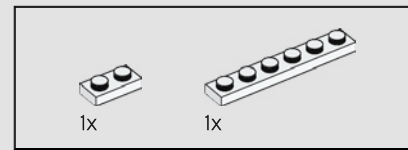
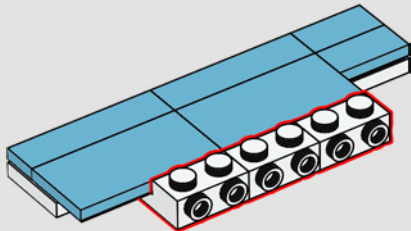

370

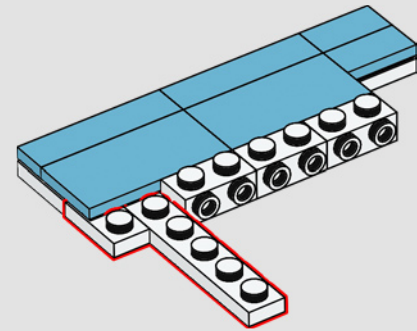

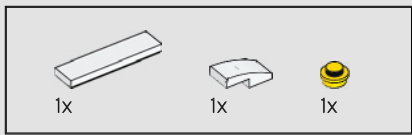

371

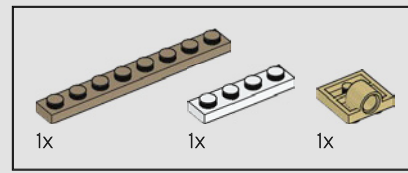
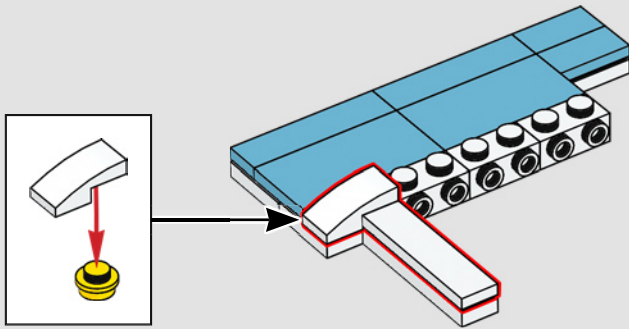

372

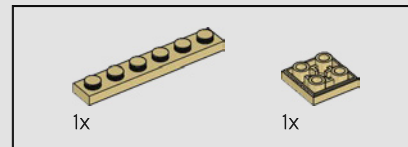
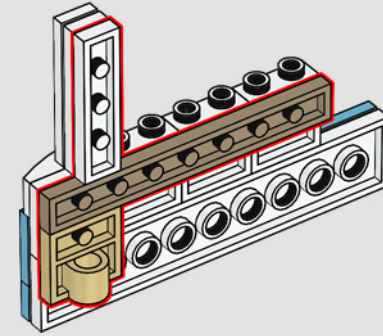
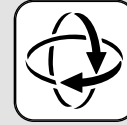

373

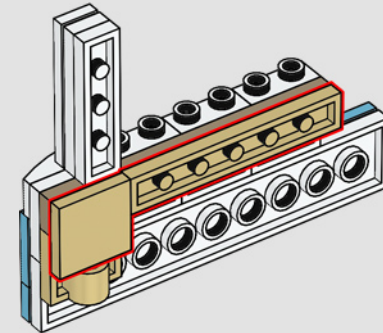

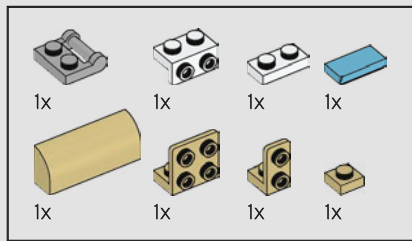

374

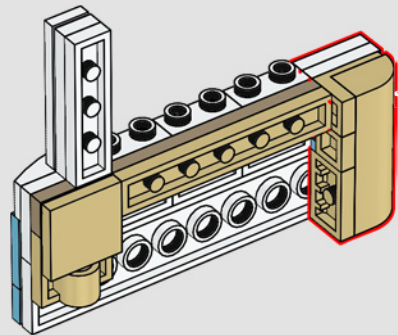
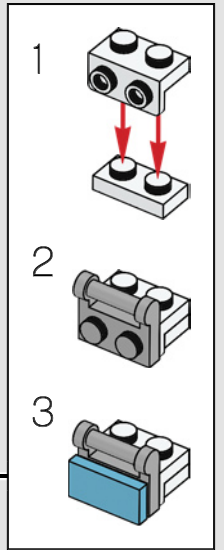
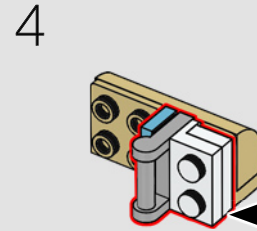
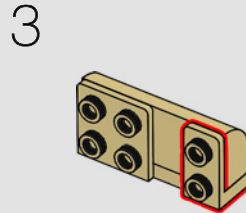
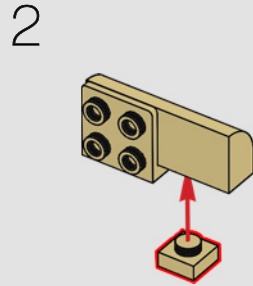
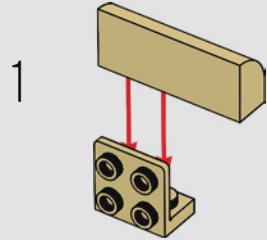

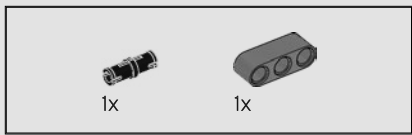

375

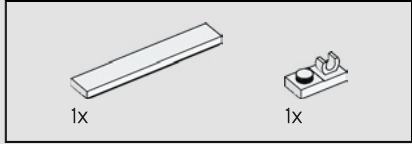
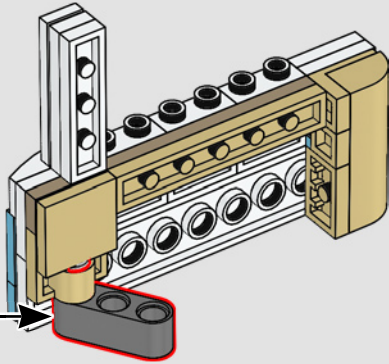
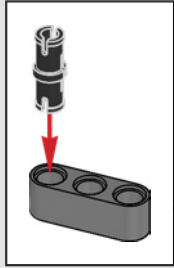

376

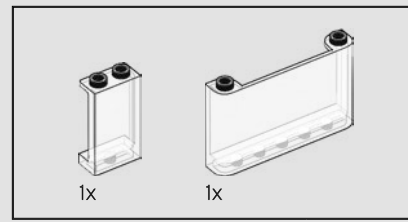
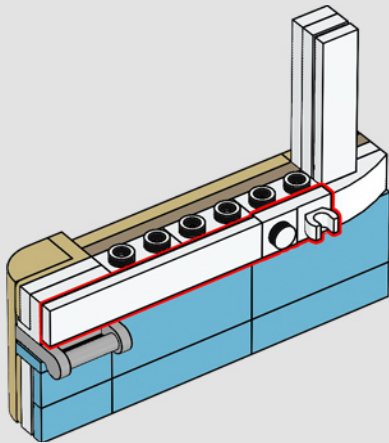

377

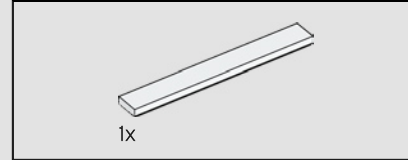
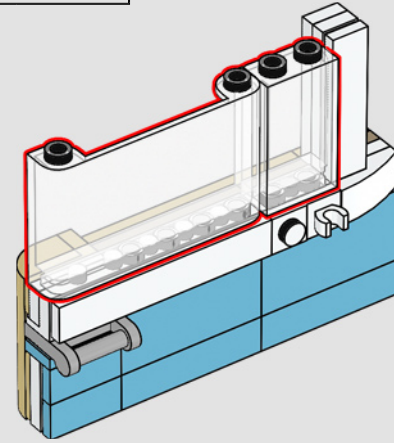

378

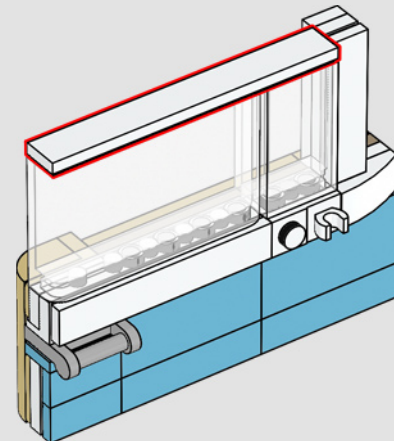

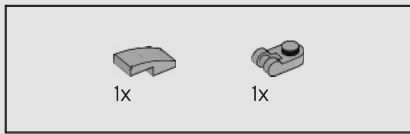

379

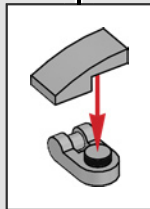
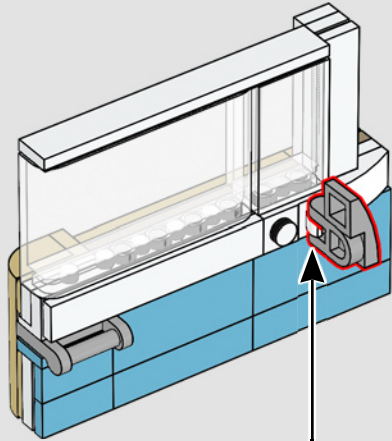

380

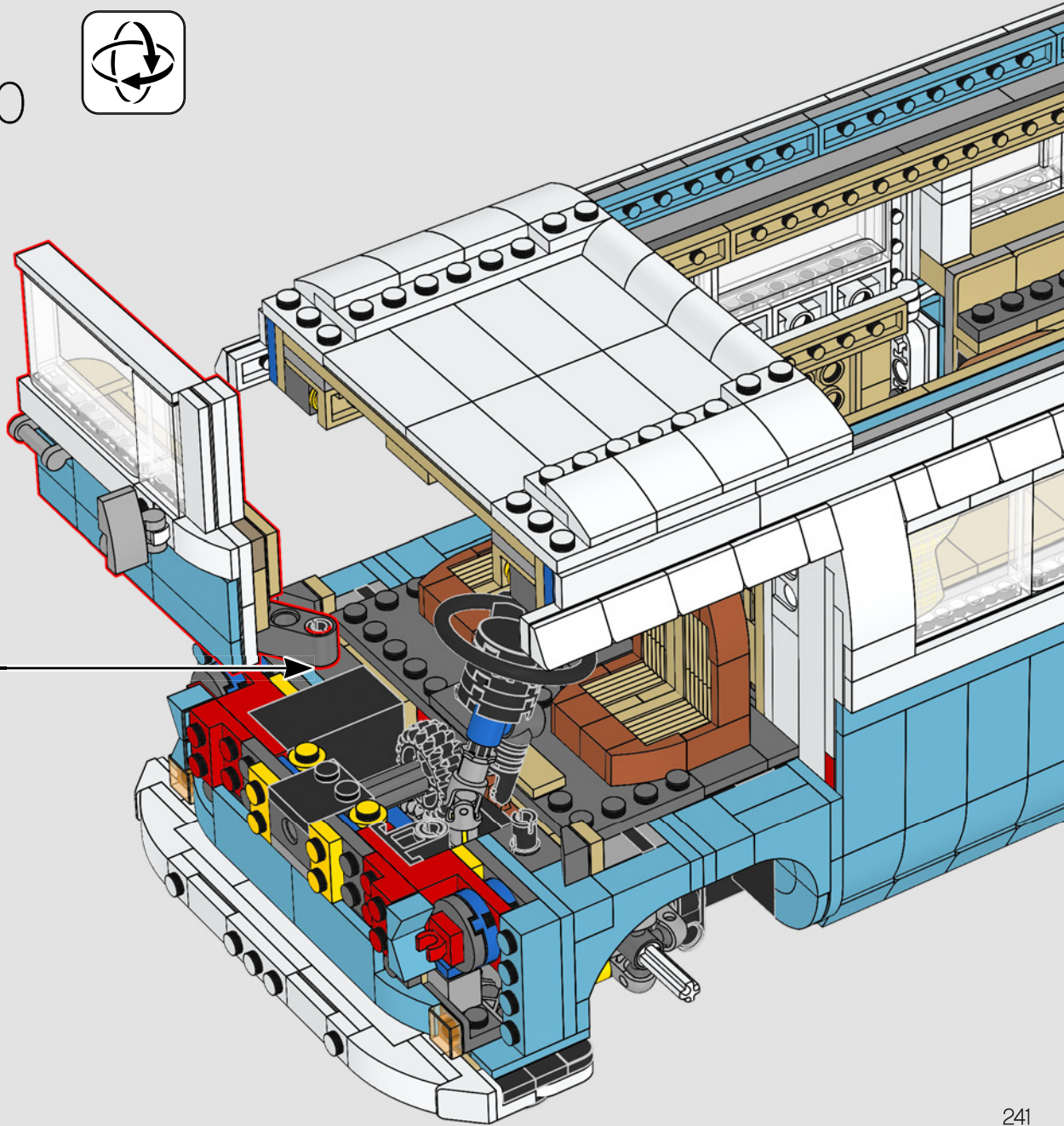

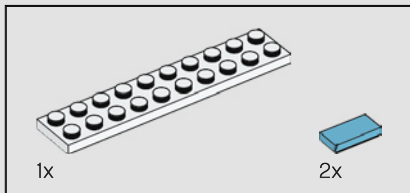
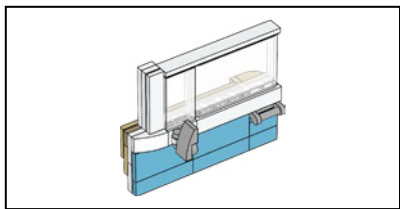

381

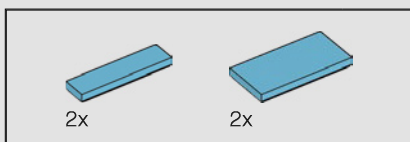
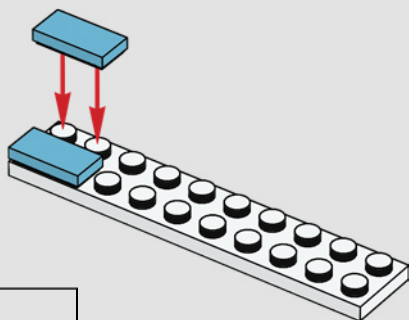

382

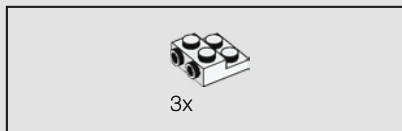
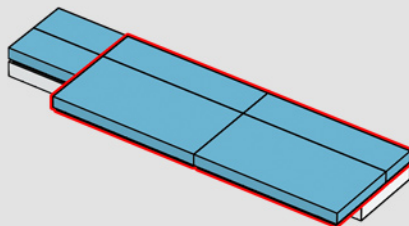

383

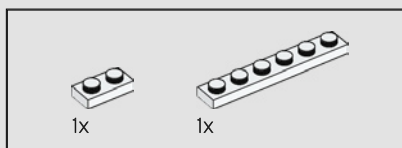
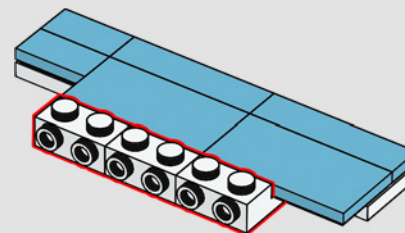

384

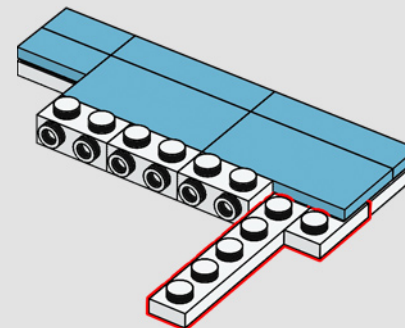

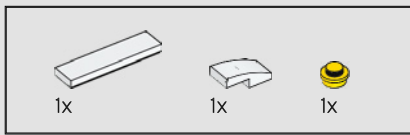

385

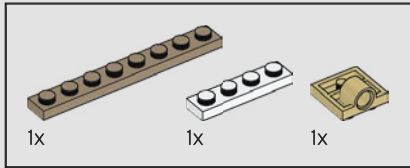
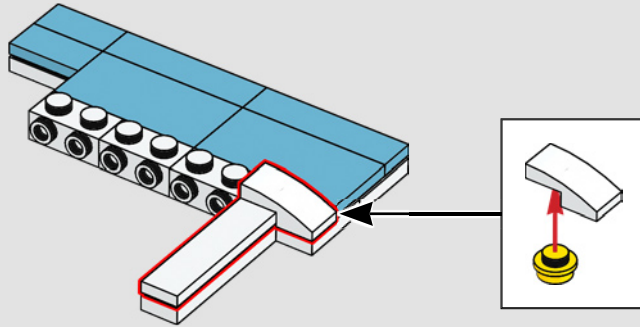

386

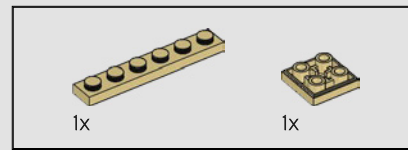
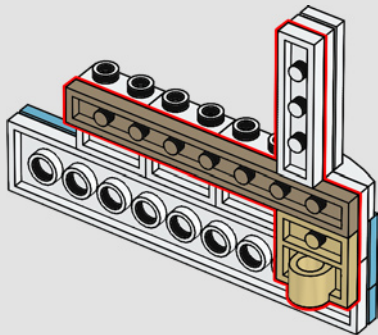

387

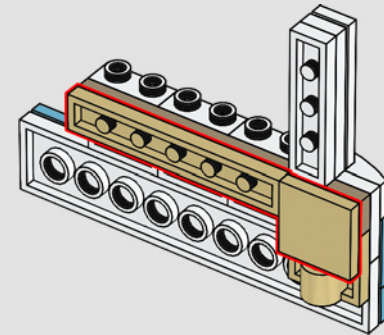

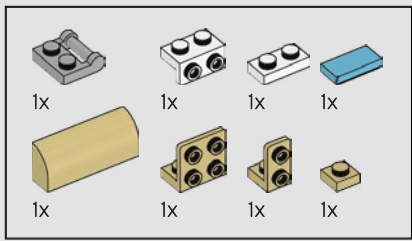

388

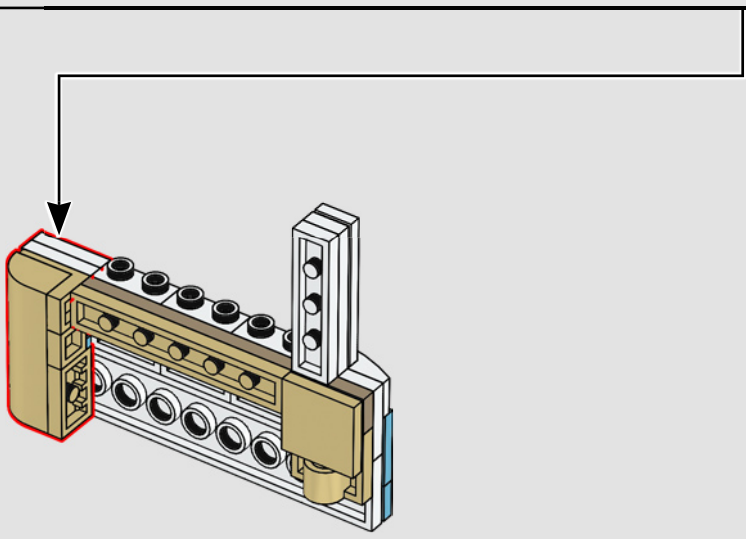
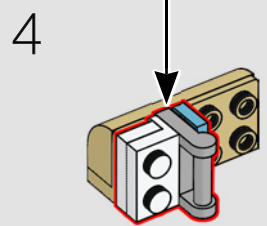
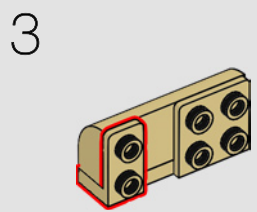
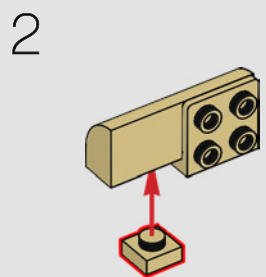
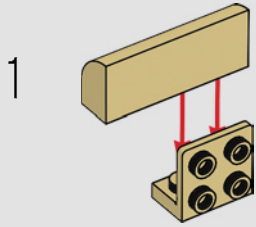
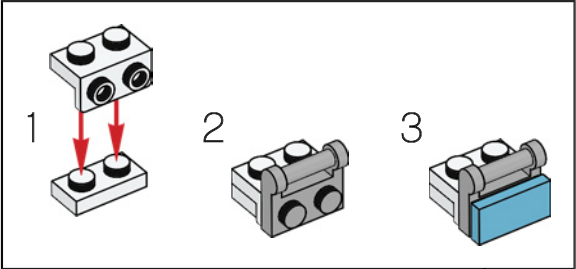

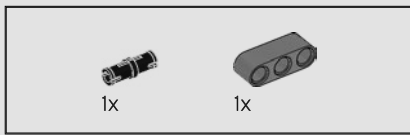

389

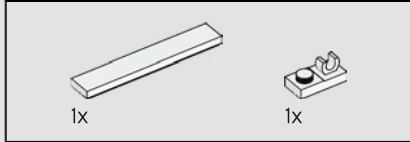
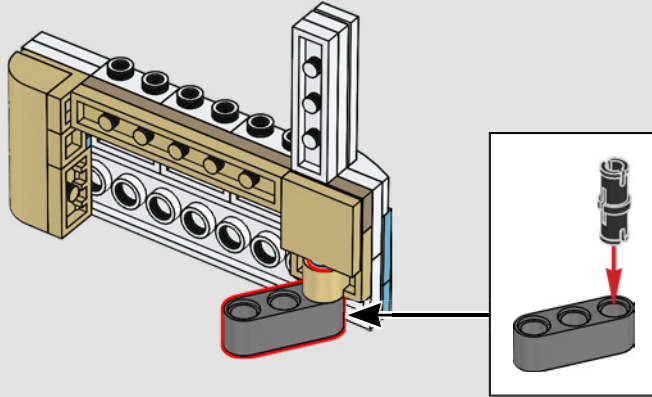

390

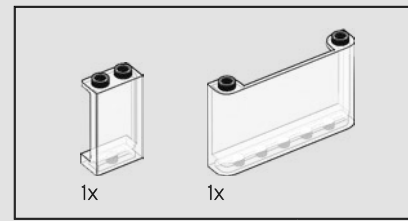
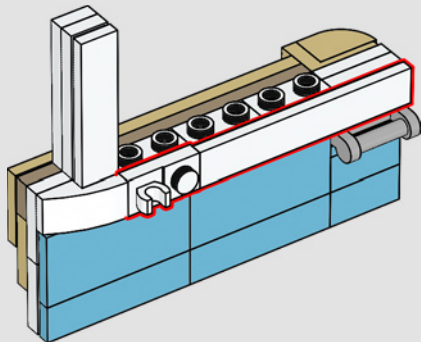

391

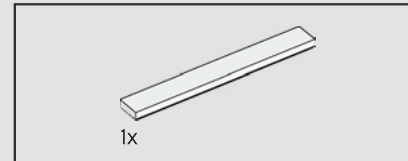
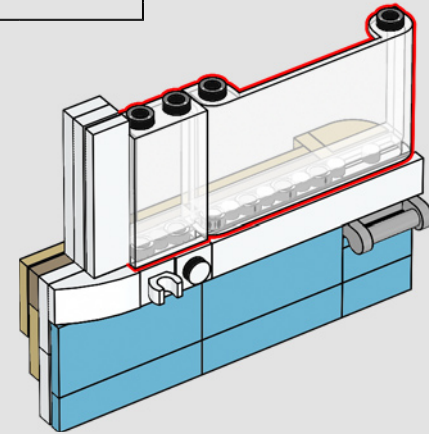

392

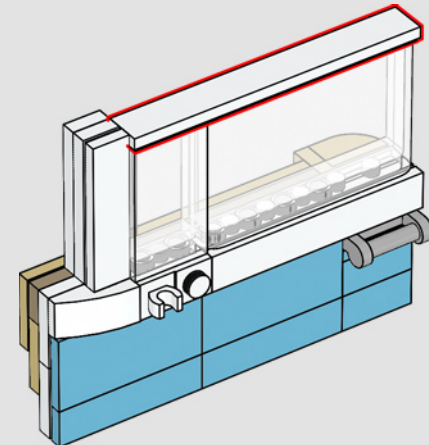

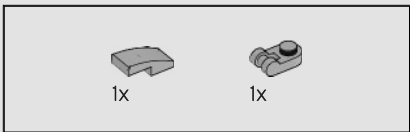

393

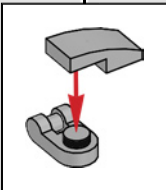
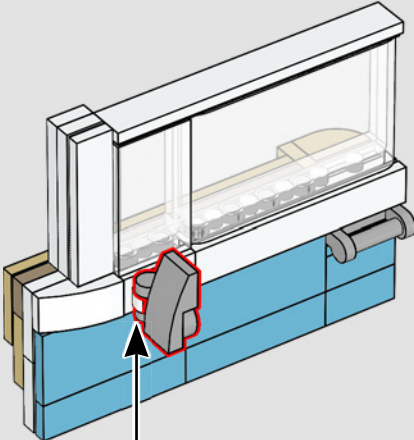

394

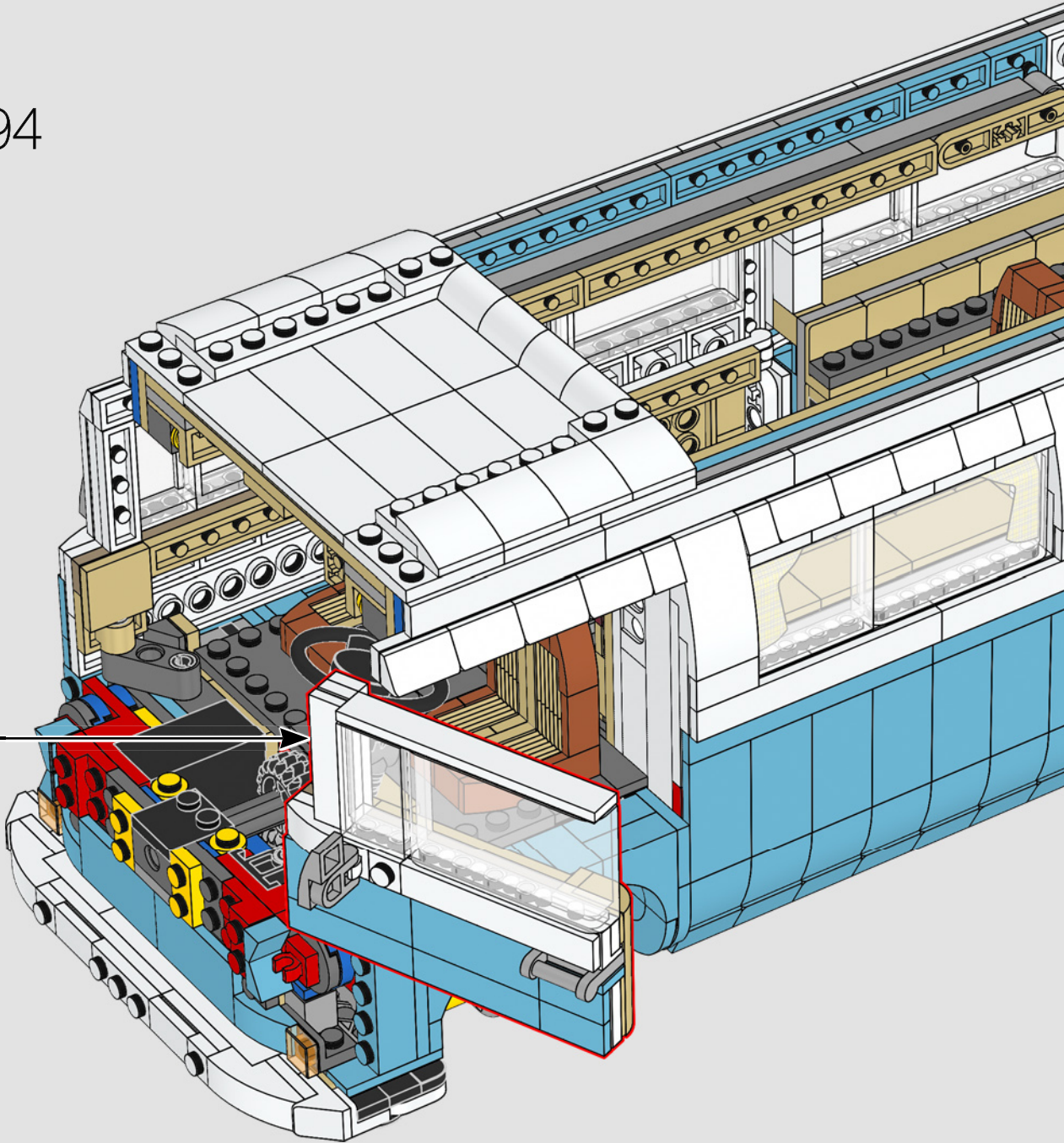

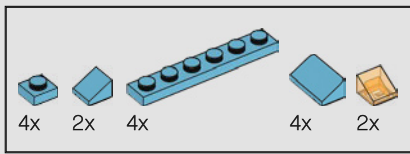

395

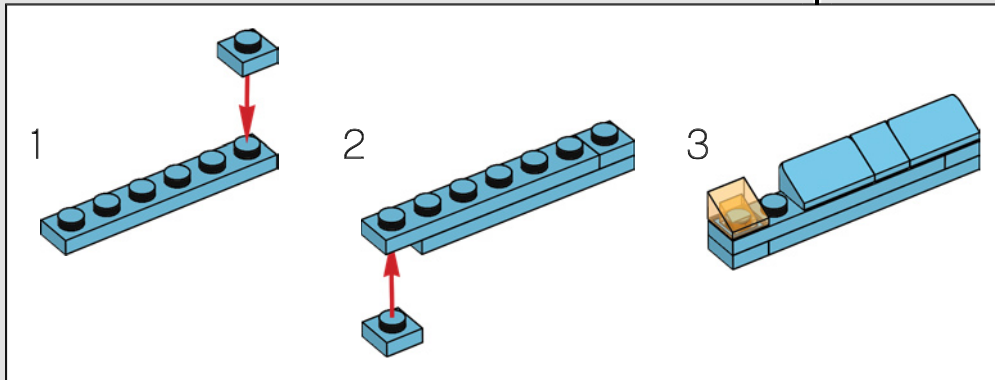
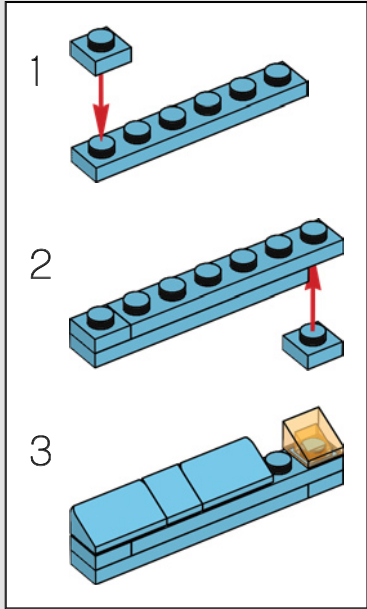

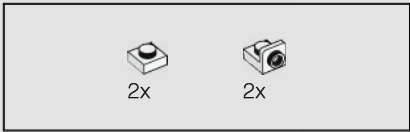

396

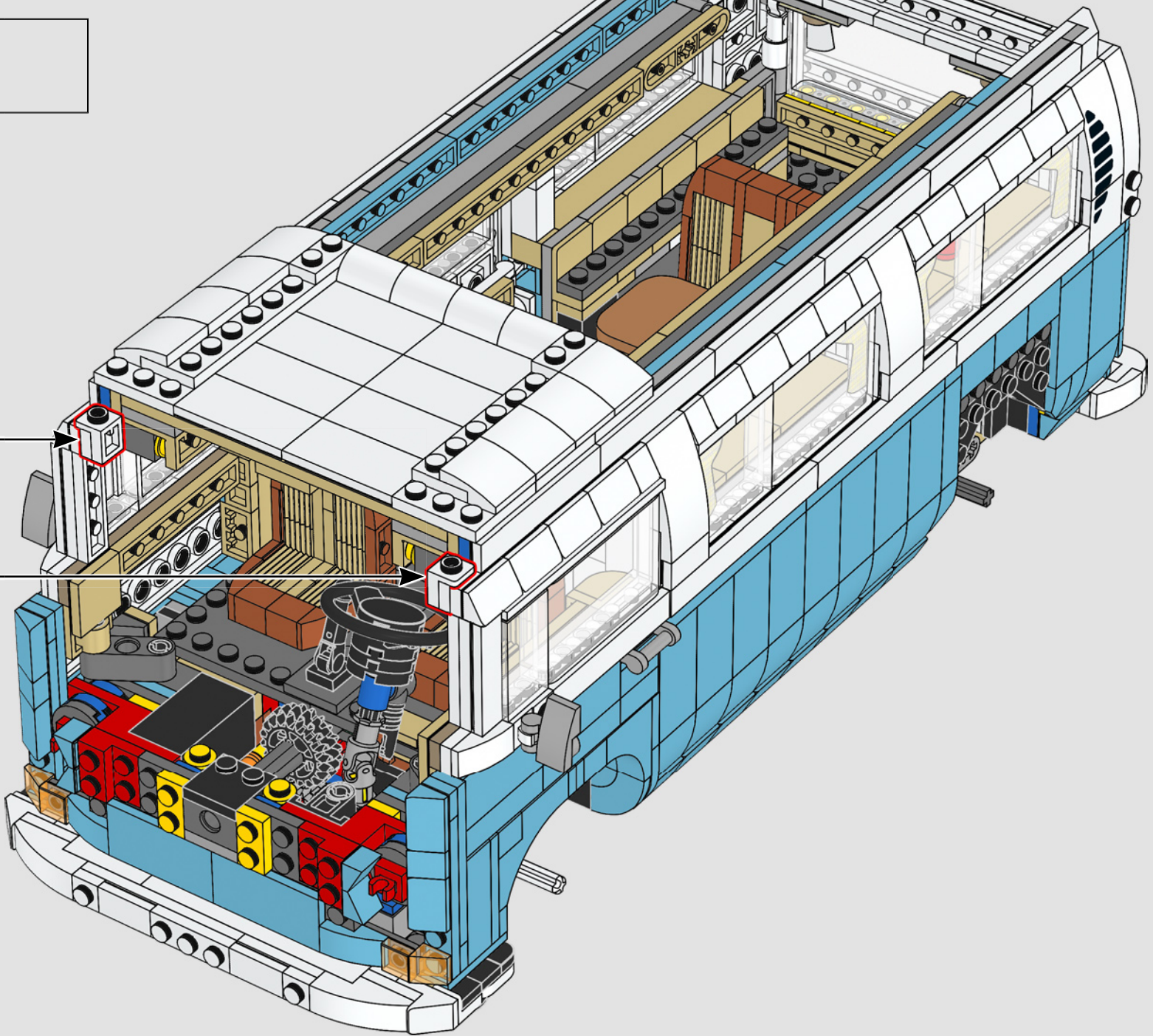
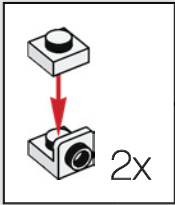

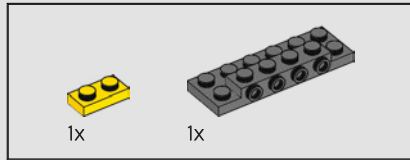
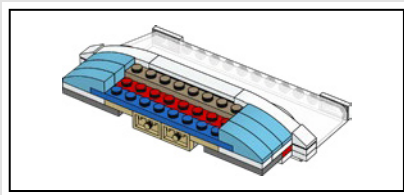

397

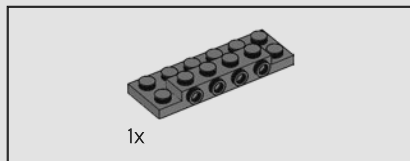
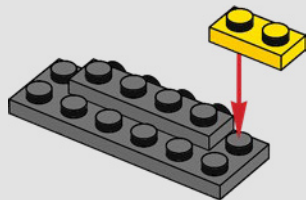

398

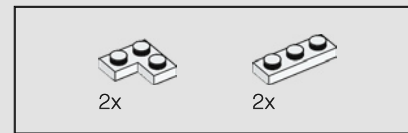
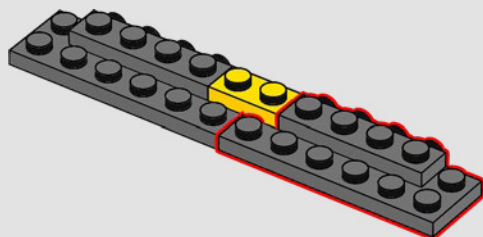

399

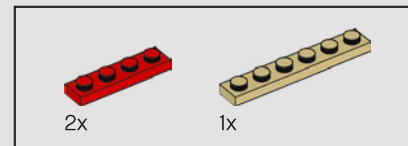
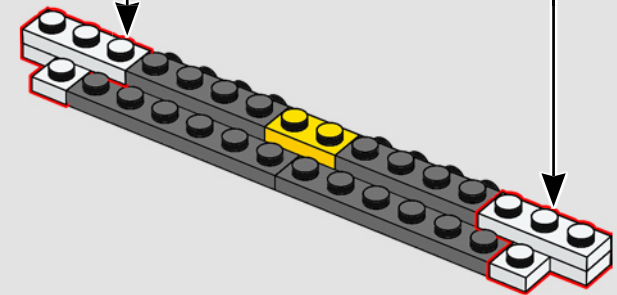
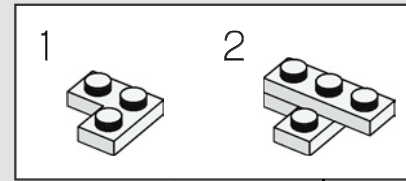
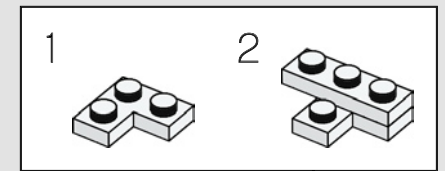

400

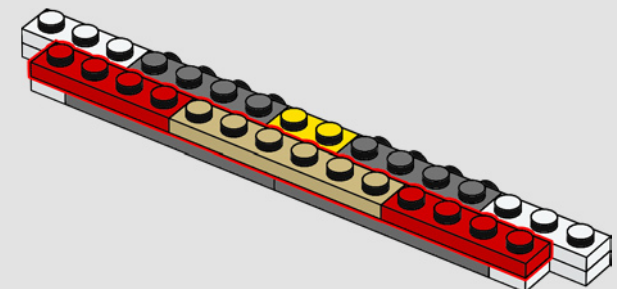

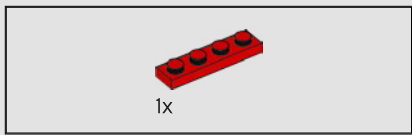

401

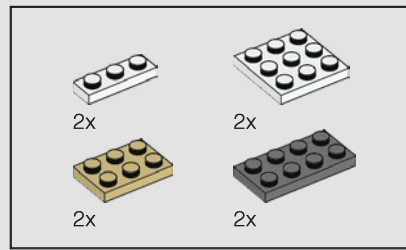
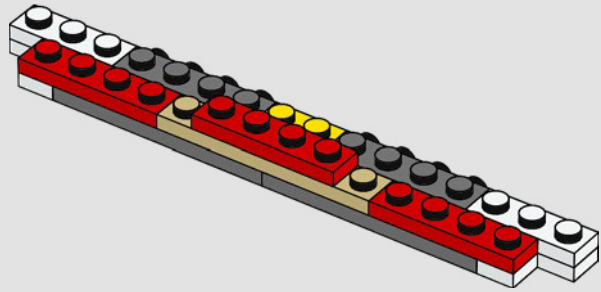

402

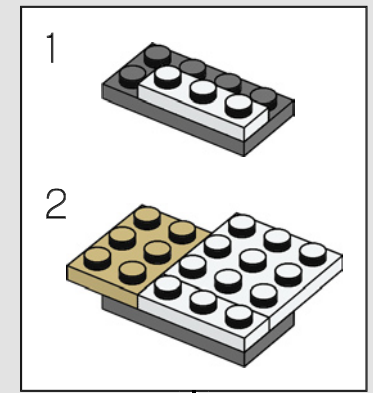
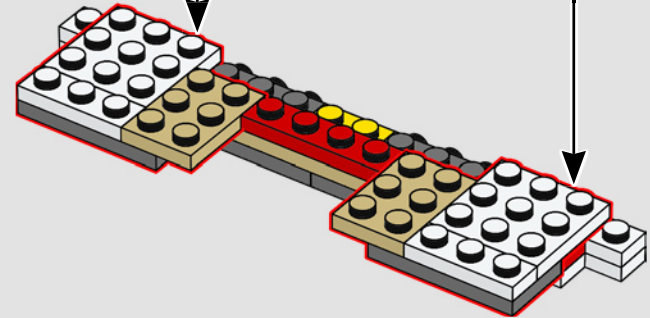
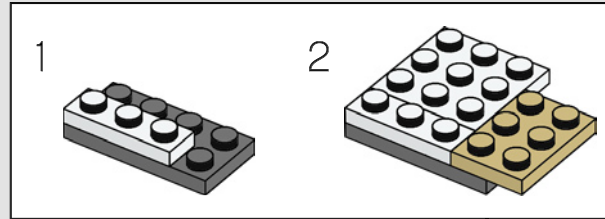

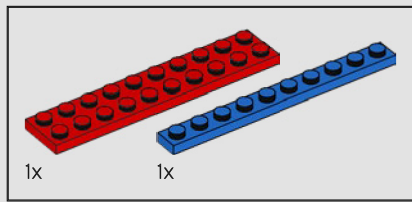

403

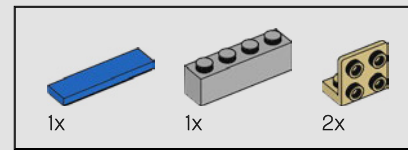
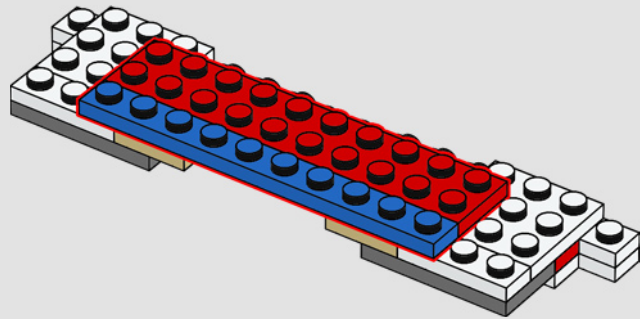

404

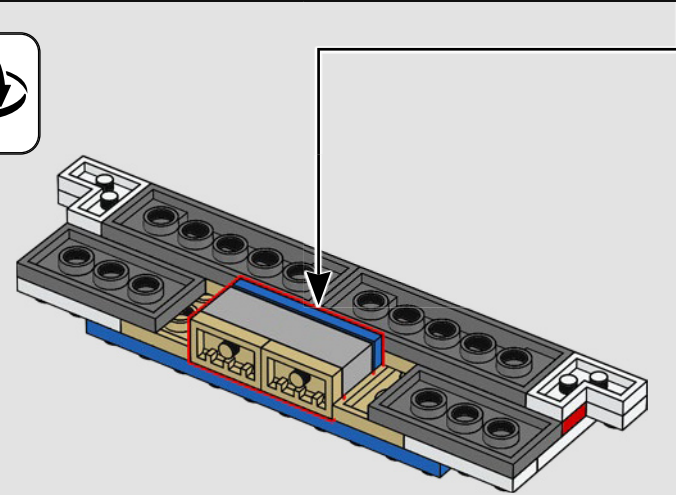
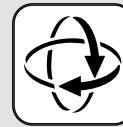
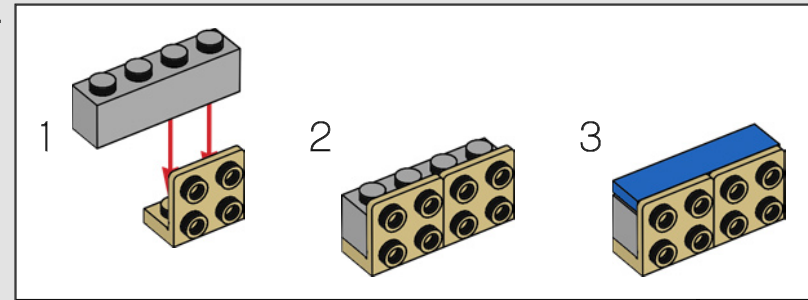

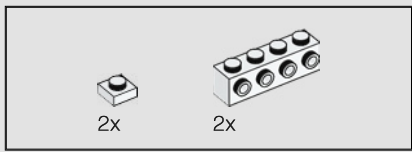

405

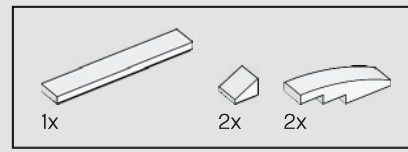
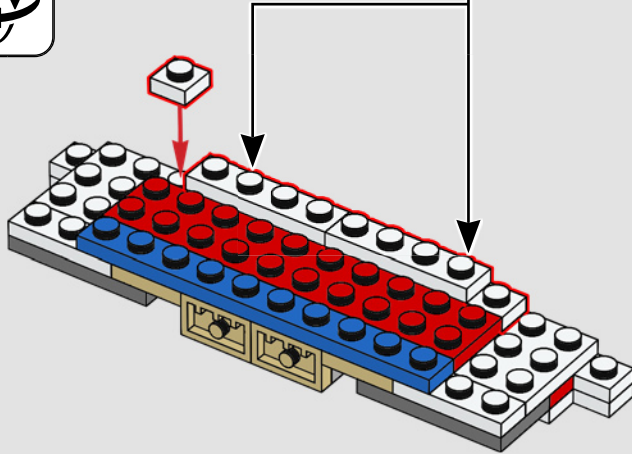
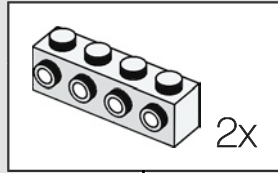

406

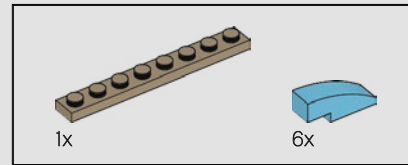
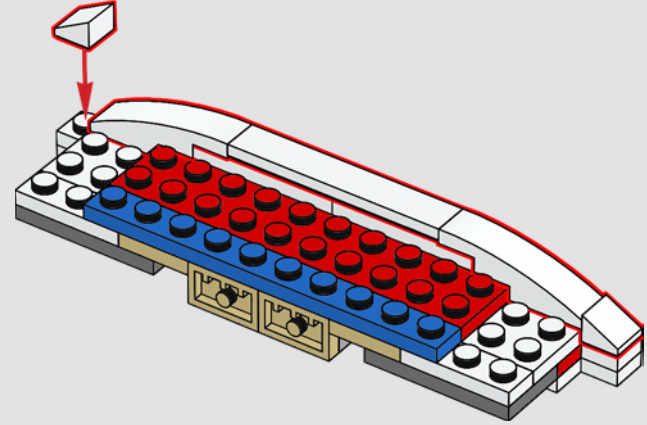

407

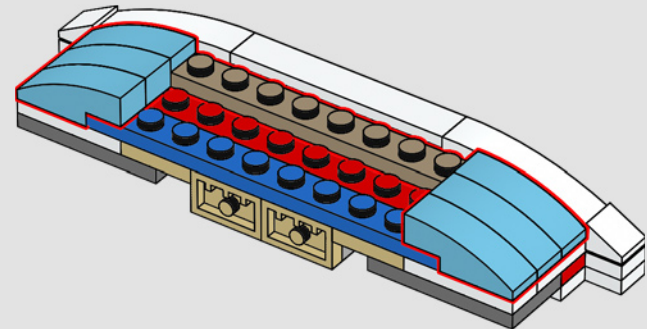

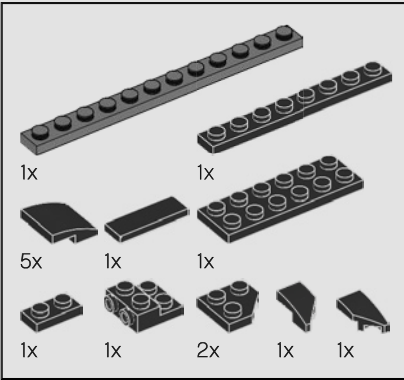
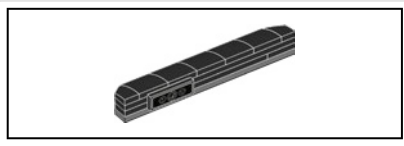

408

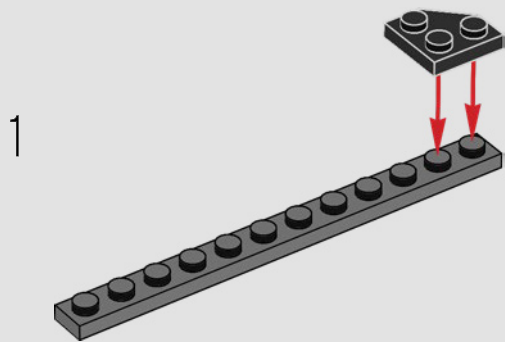

2

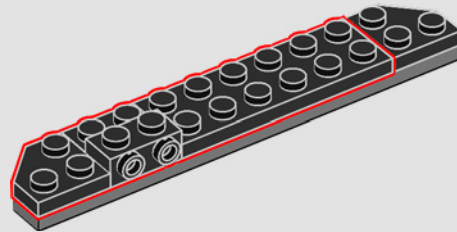

3

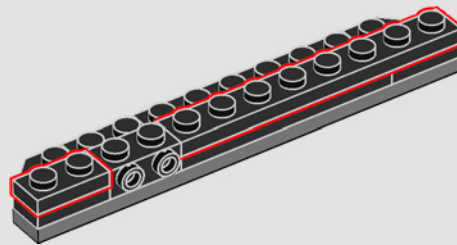

4

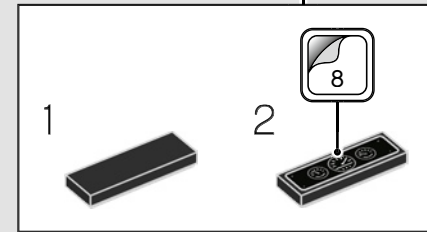
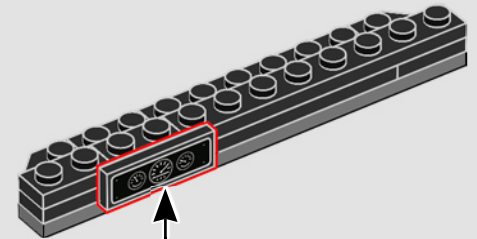

5

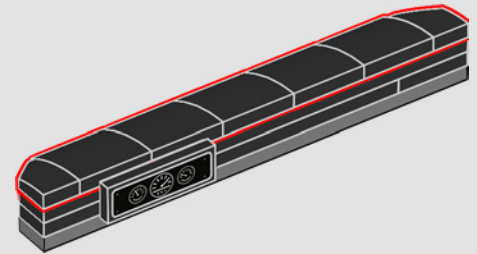

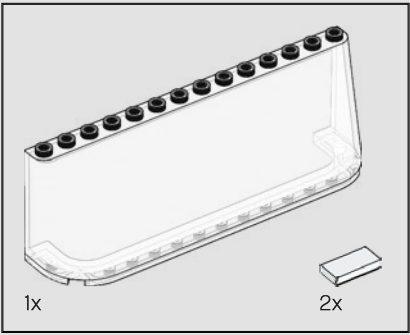

409

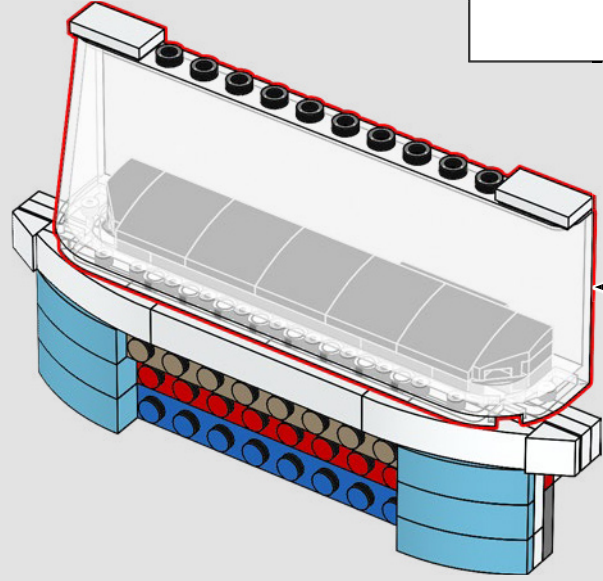
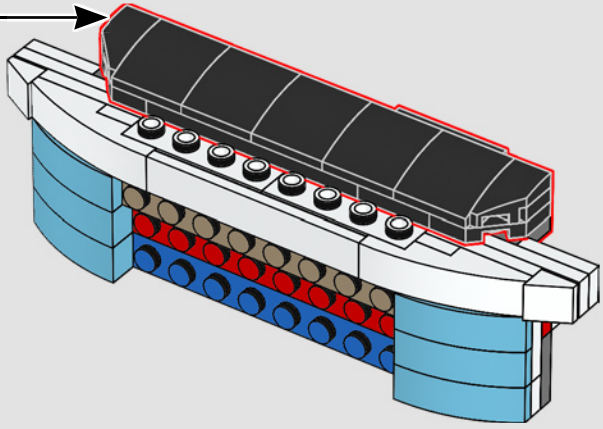
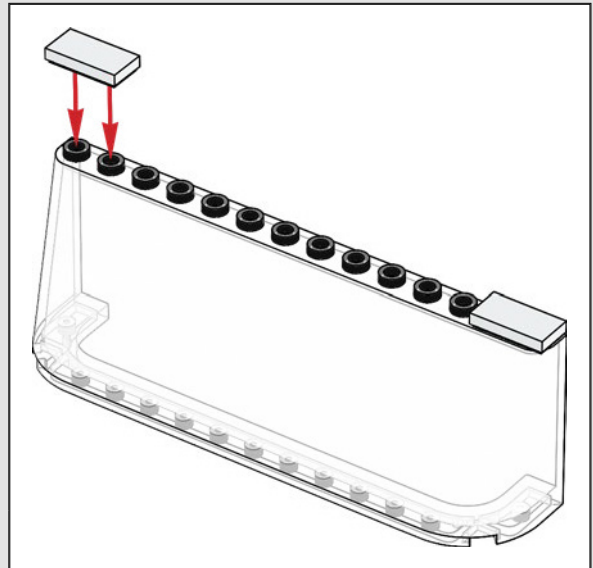

410

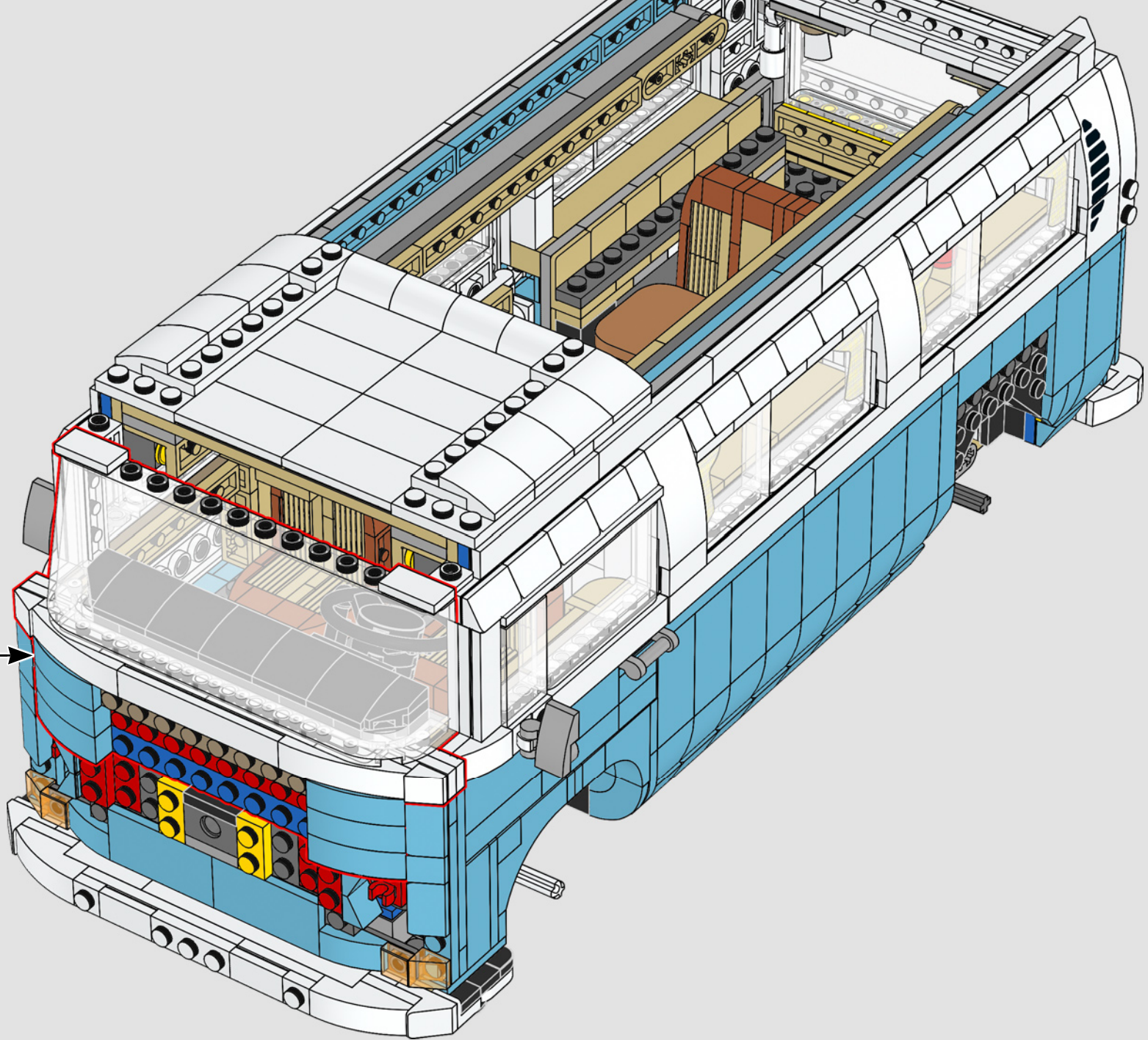

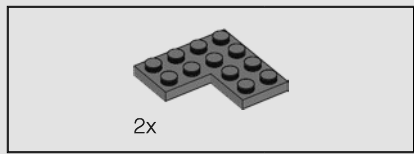

411

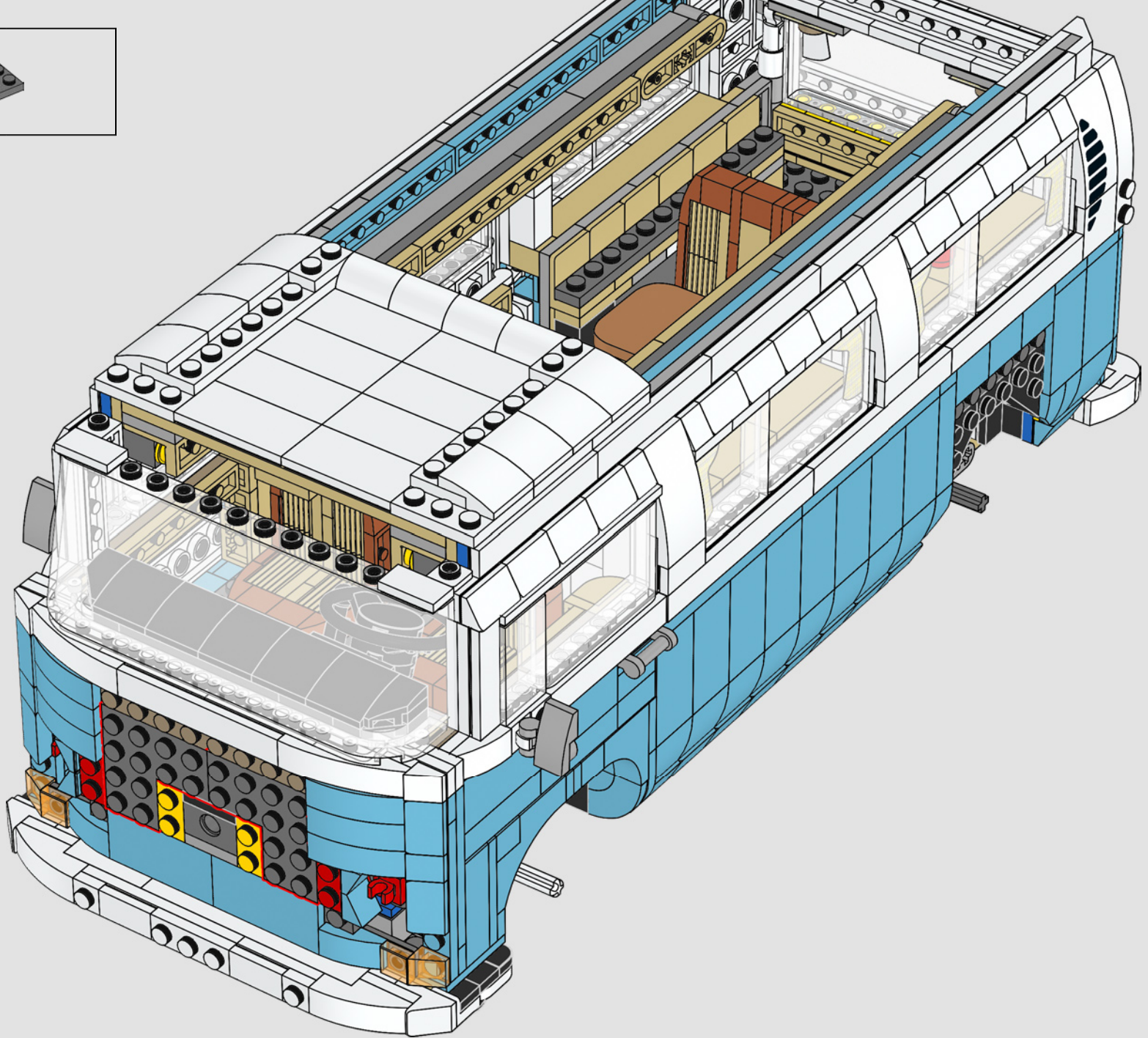

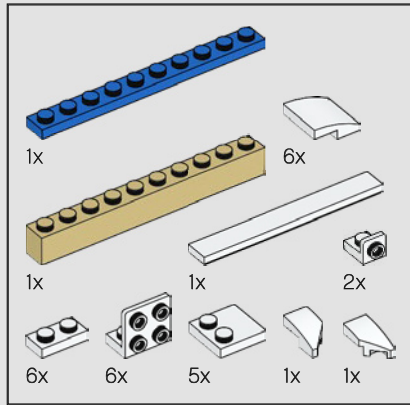
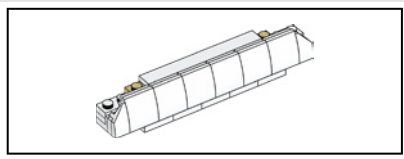

412

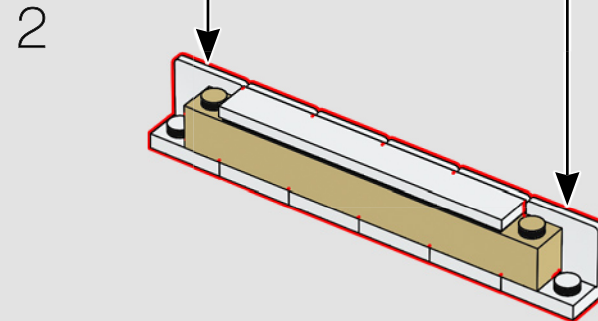
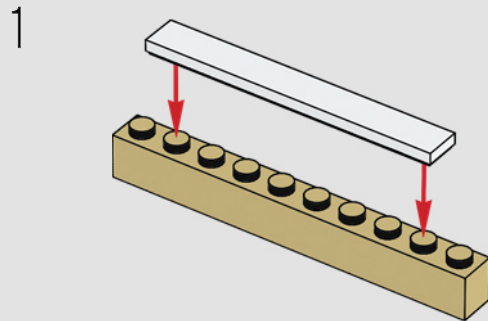

The VW T2 had many nicknames across the world. In Germany it was known as "Bulli."

La VW T2 a eu plusieurs surnoms à travers le monde. En Allemagne, on l'appelait « Bulli ».

La VW T2 tenía muchos apodos por todo el mundo; en Alemania, la llamaban Bulli.

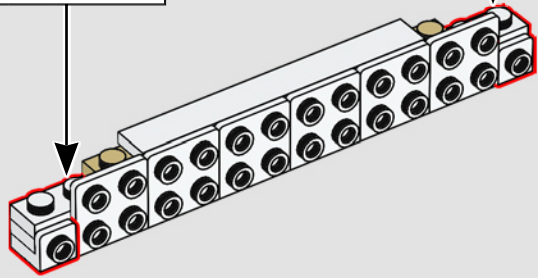
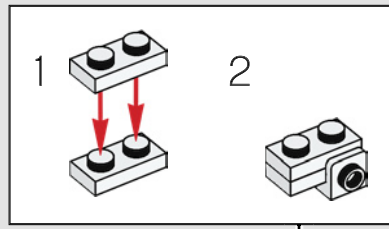
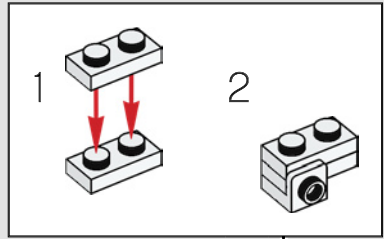

4

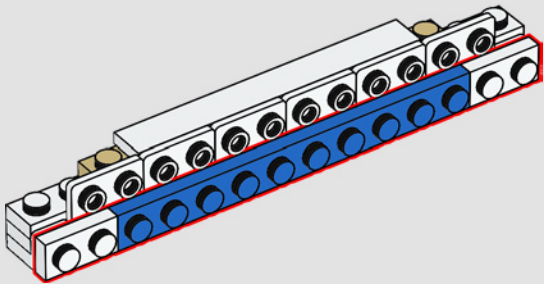

5

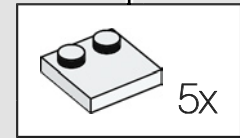
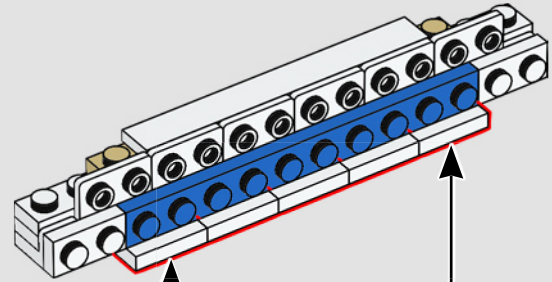

6

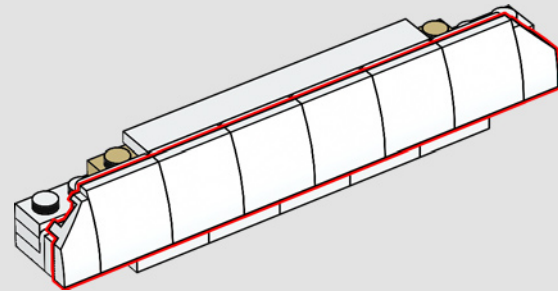

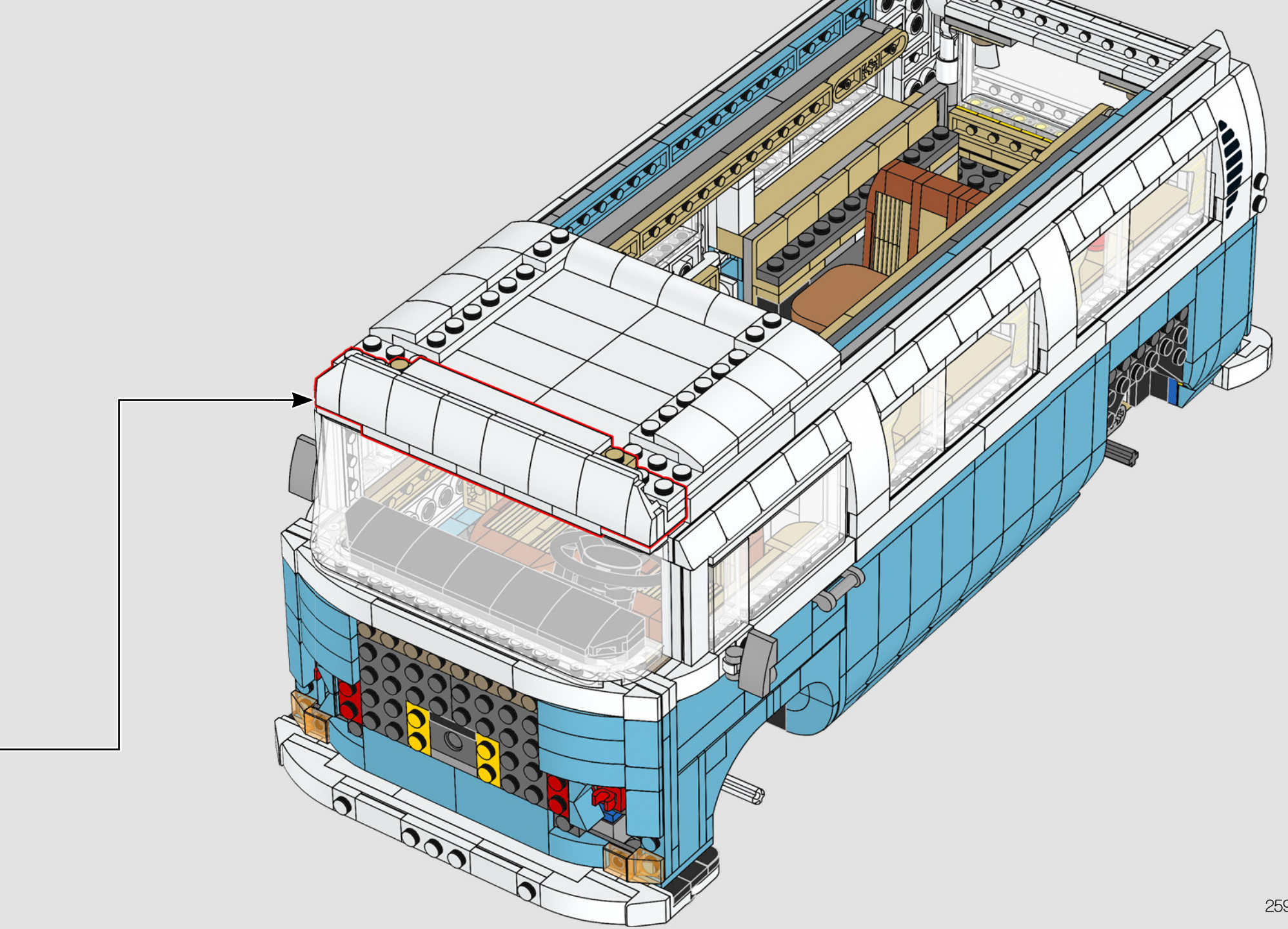

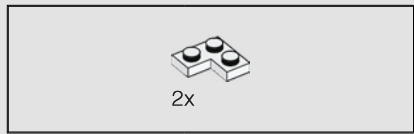

413

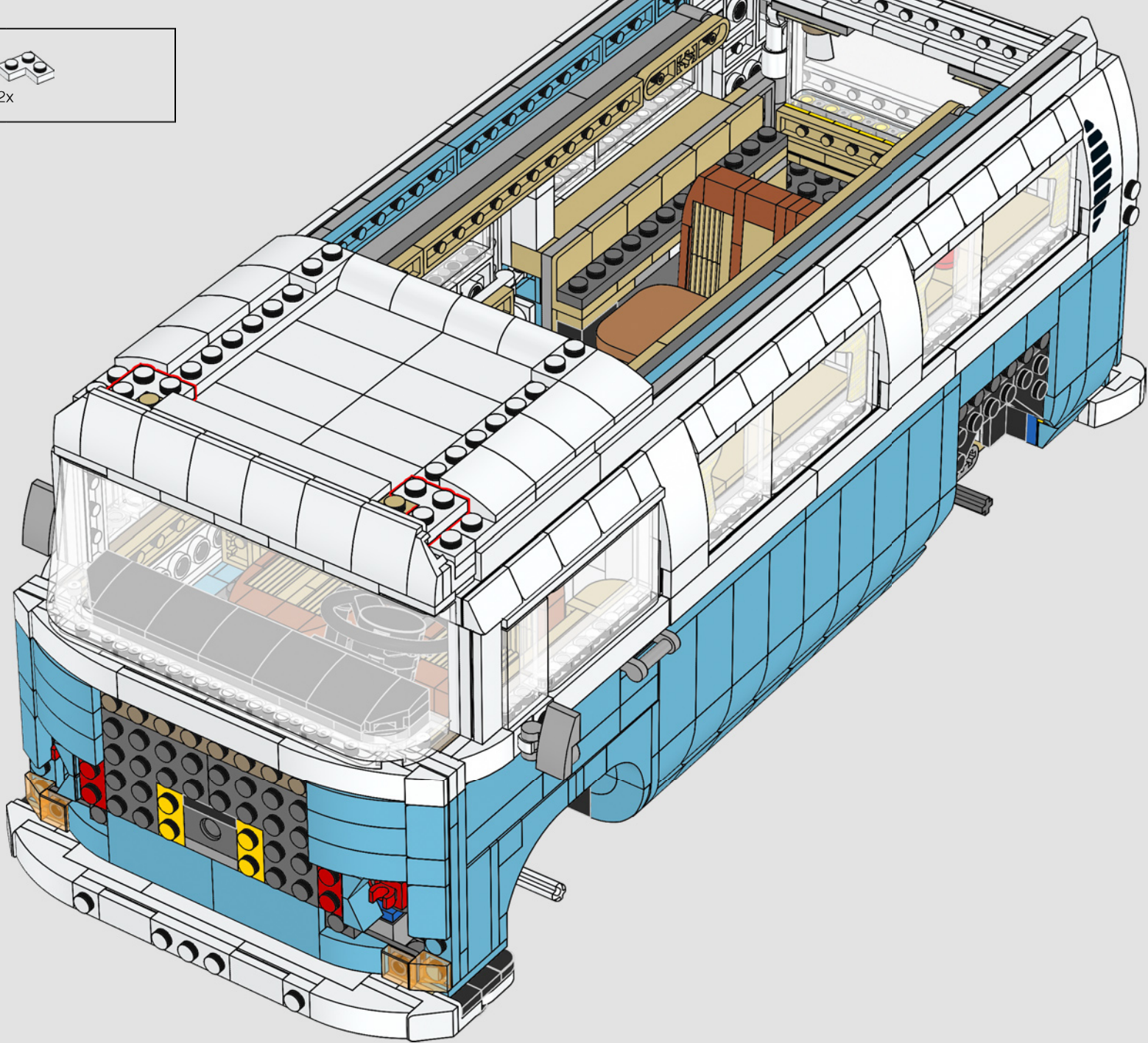

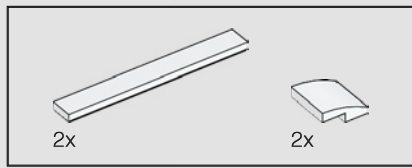

414

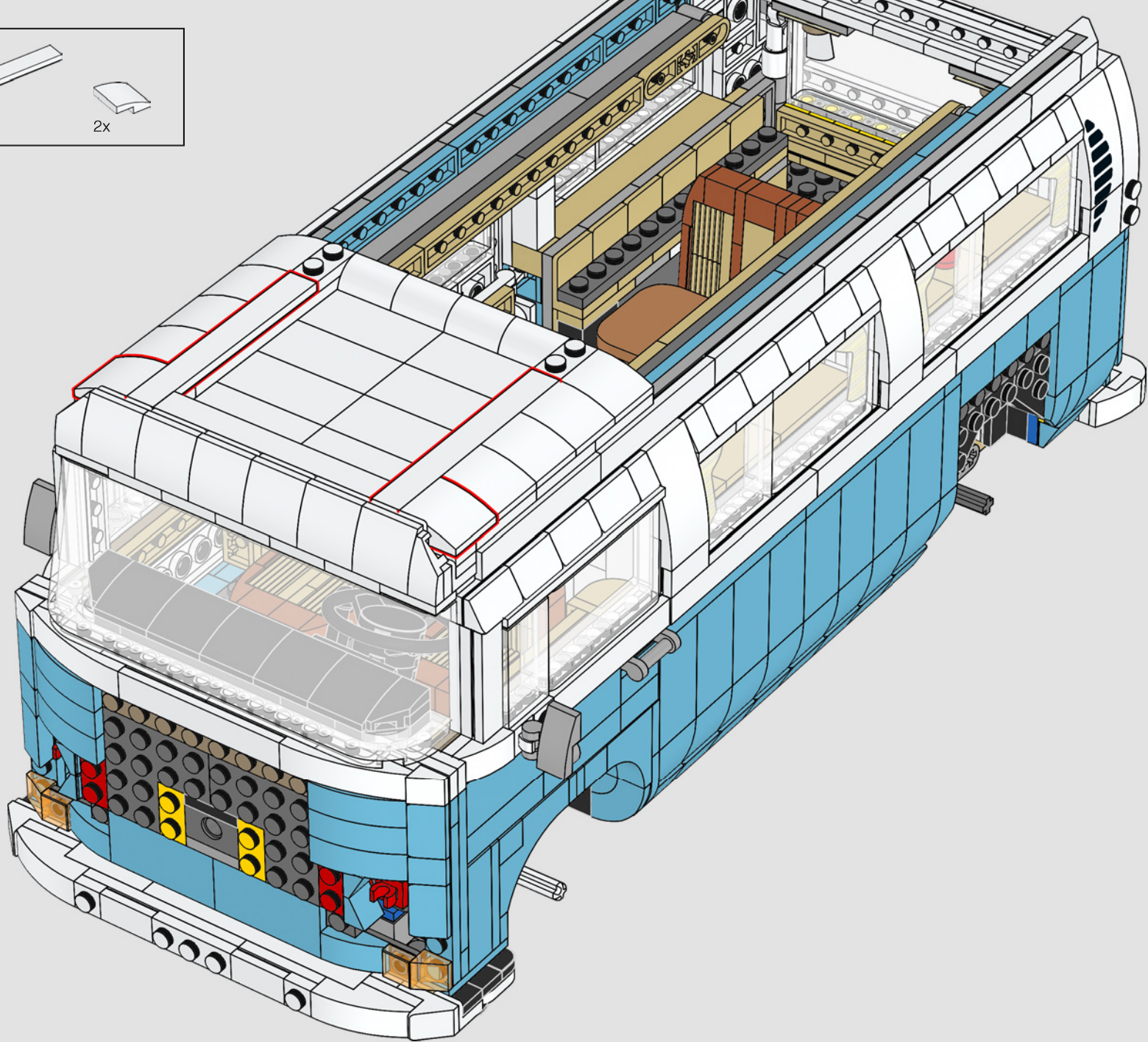

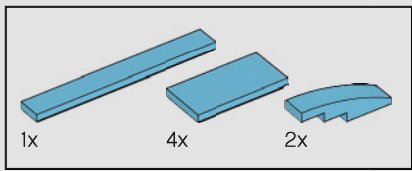

415

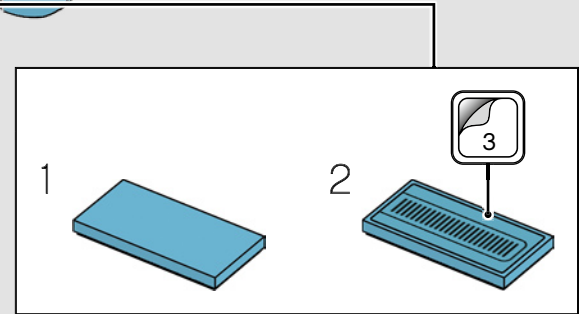
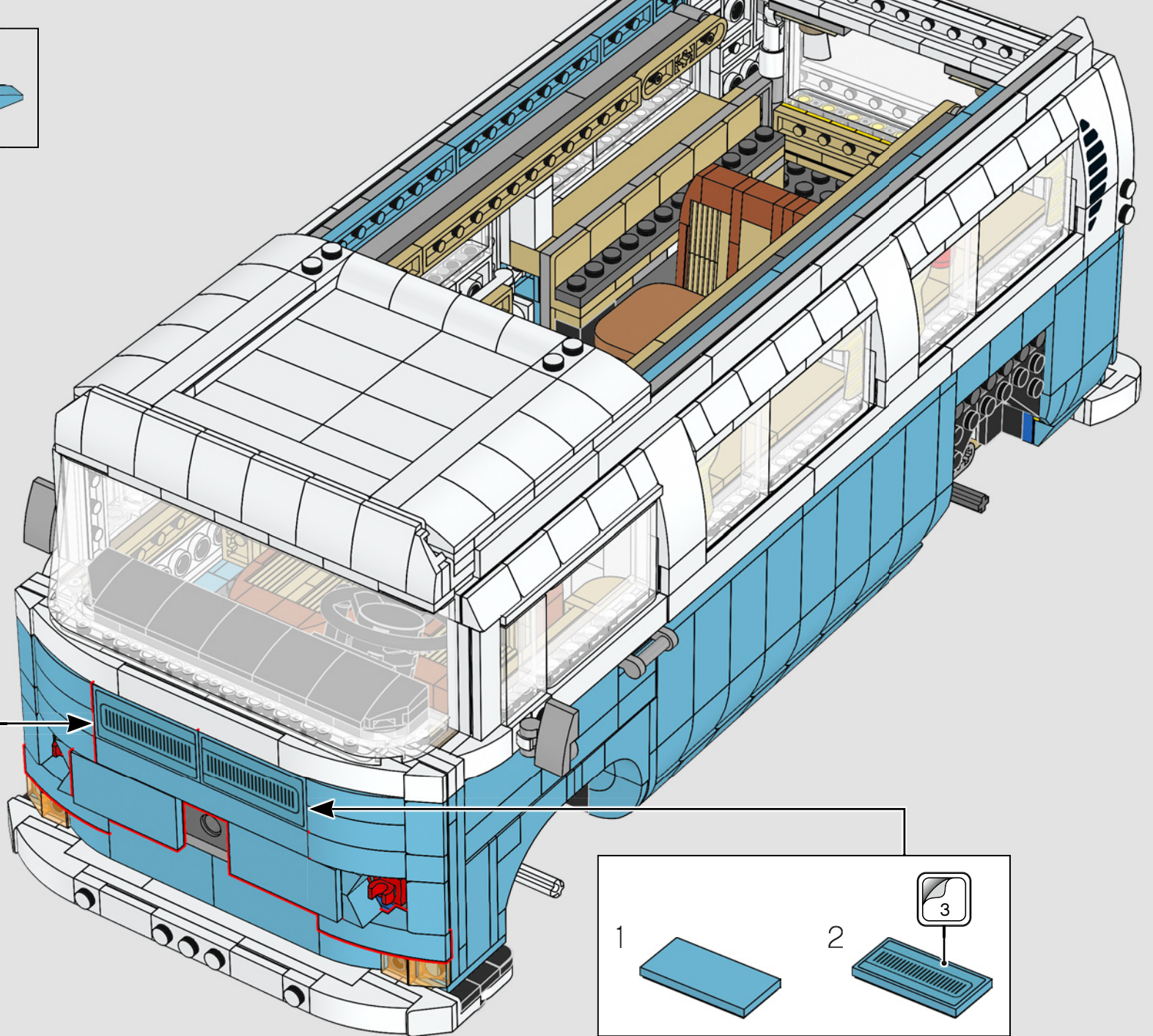
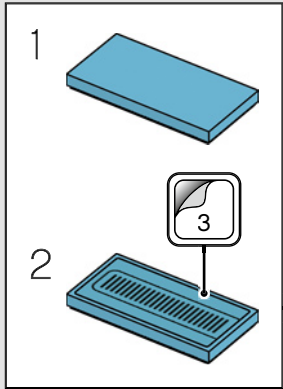

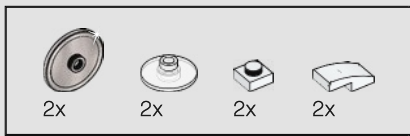

416

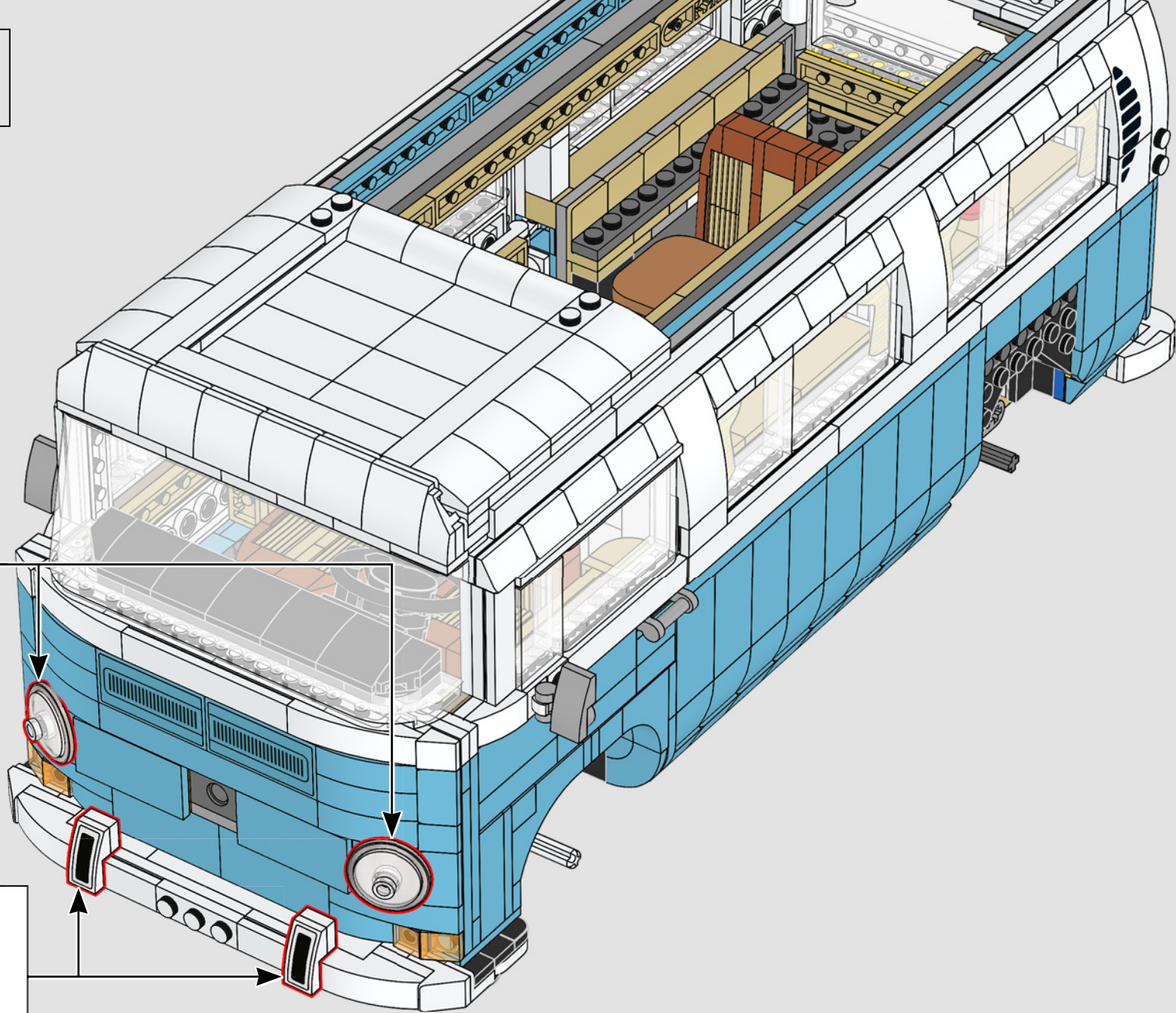
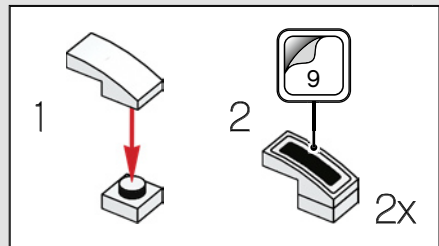
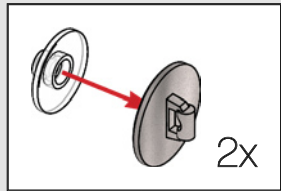

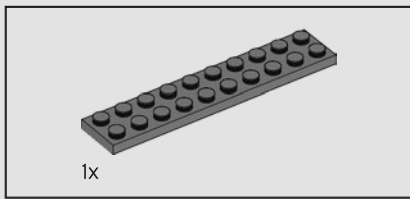

418

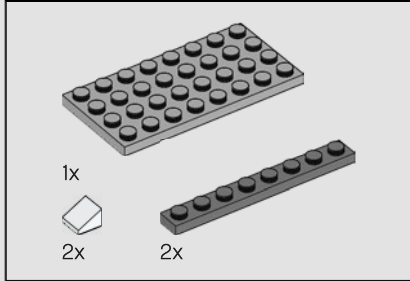
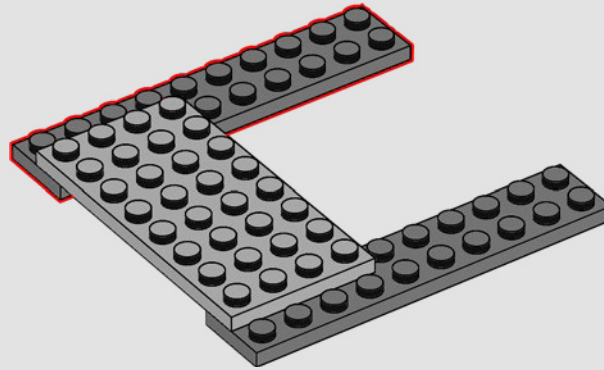

419

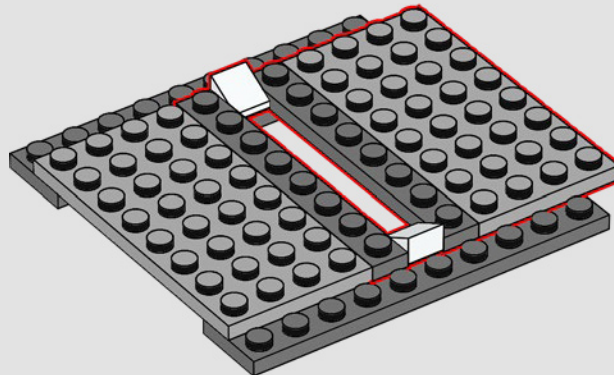

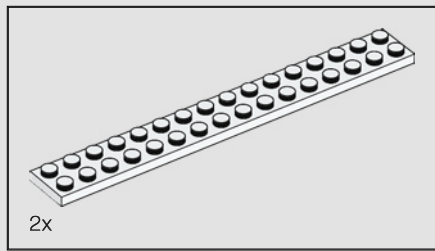

420

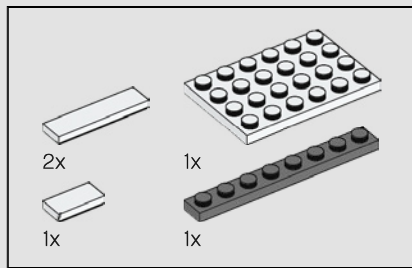
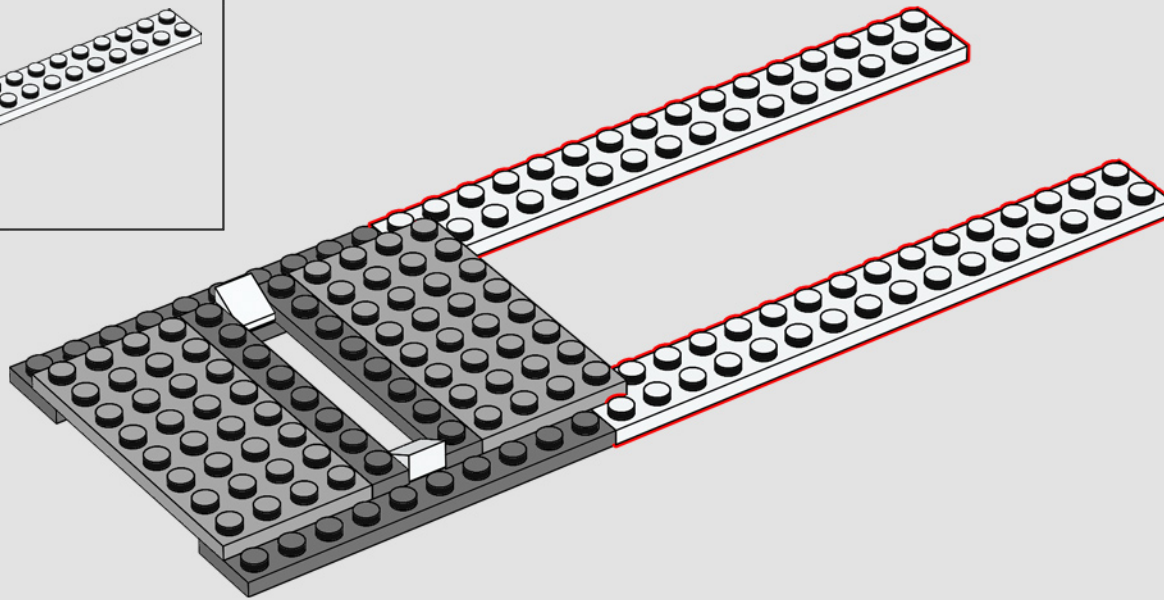

421

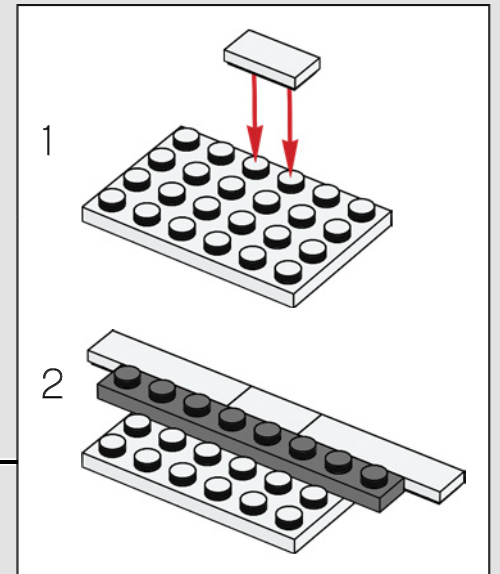
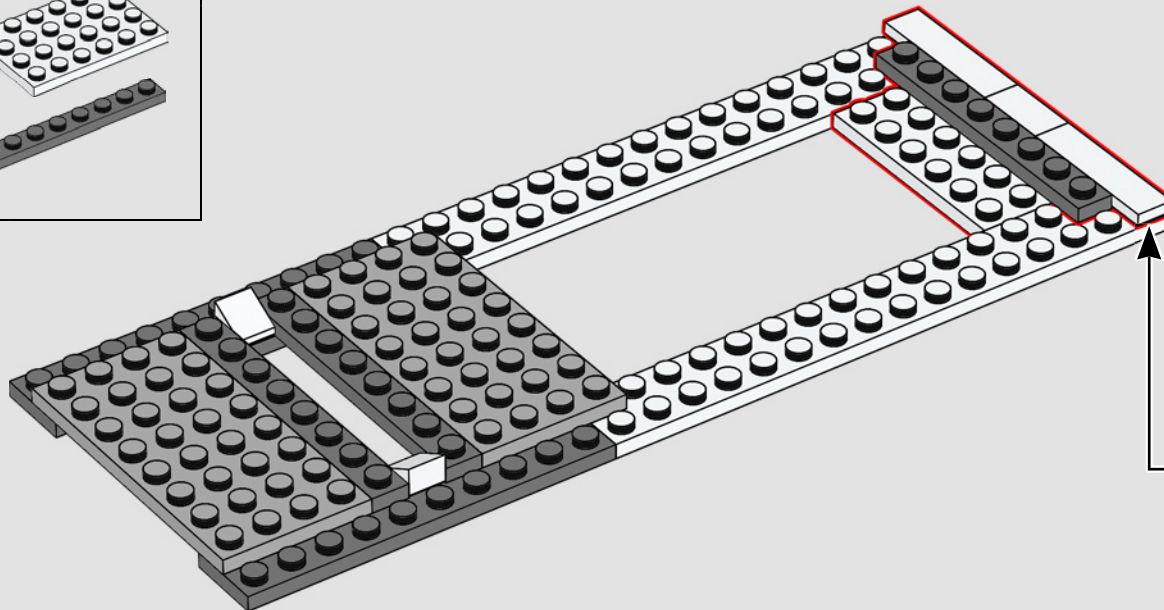

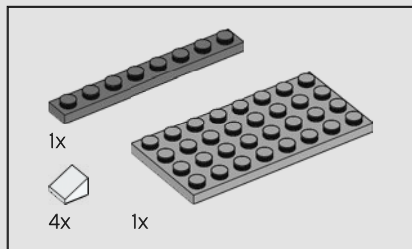

422

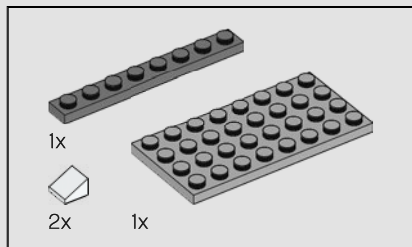
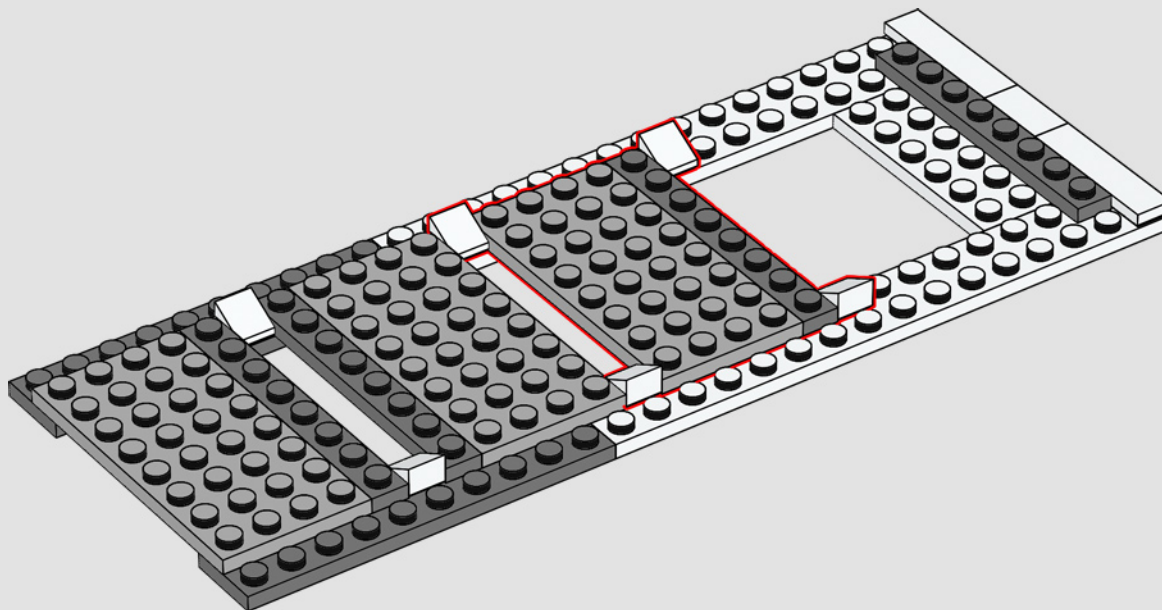

423

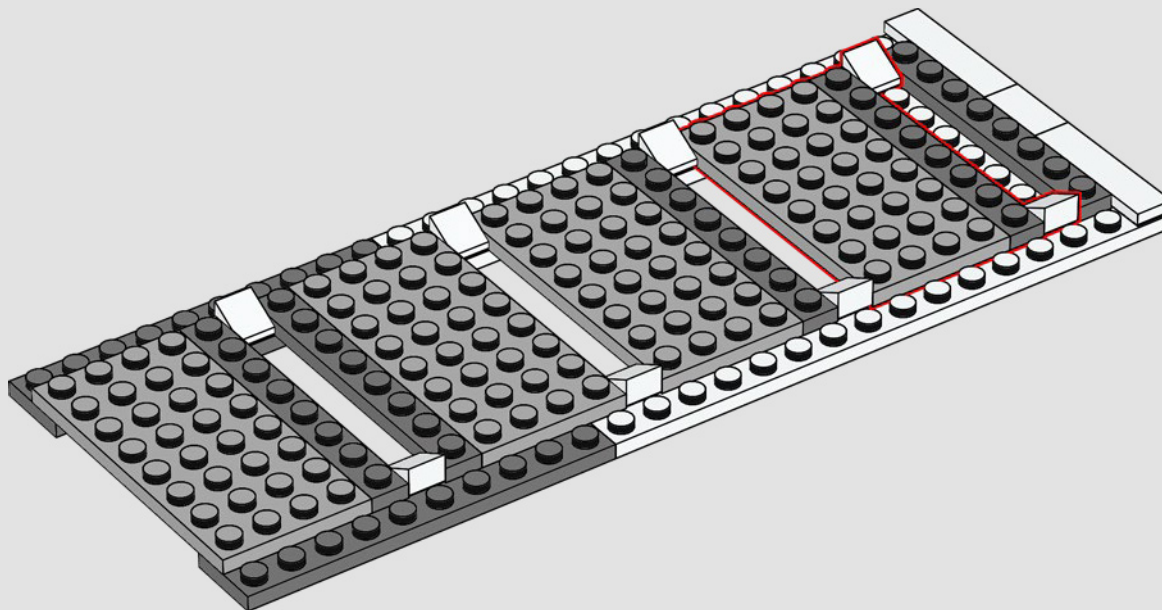

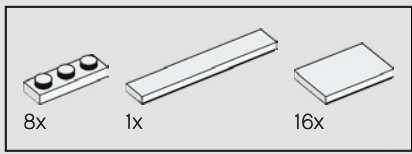

424

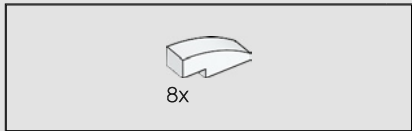
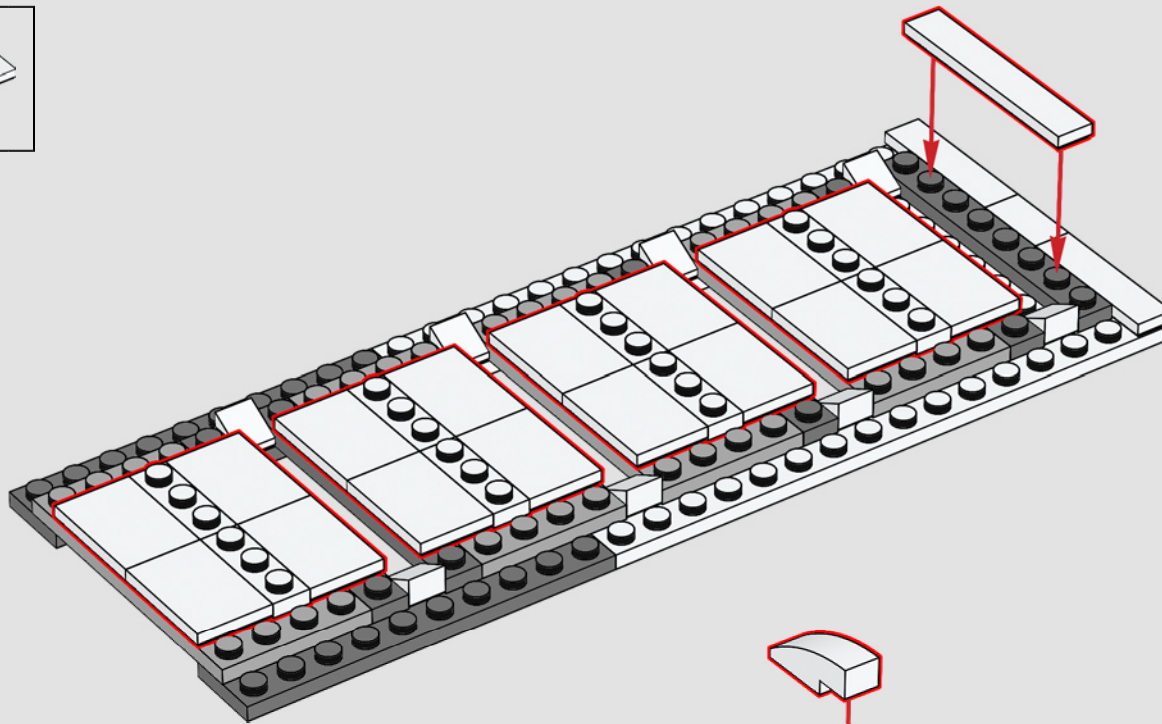

425

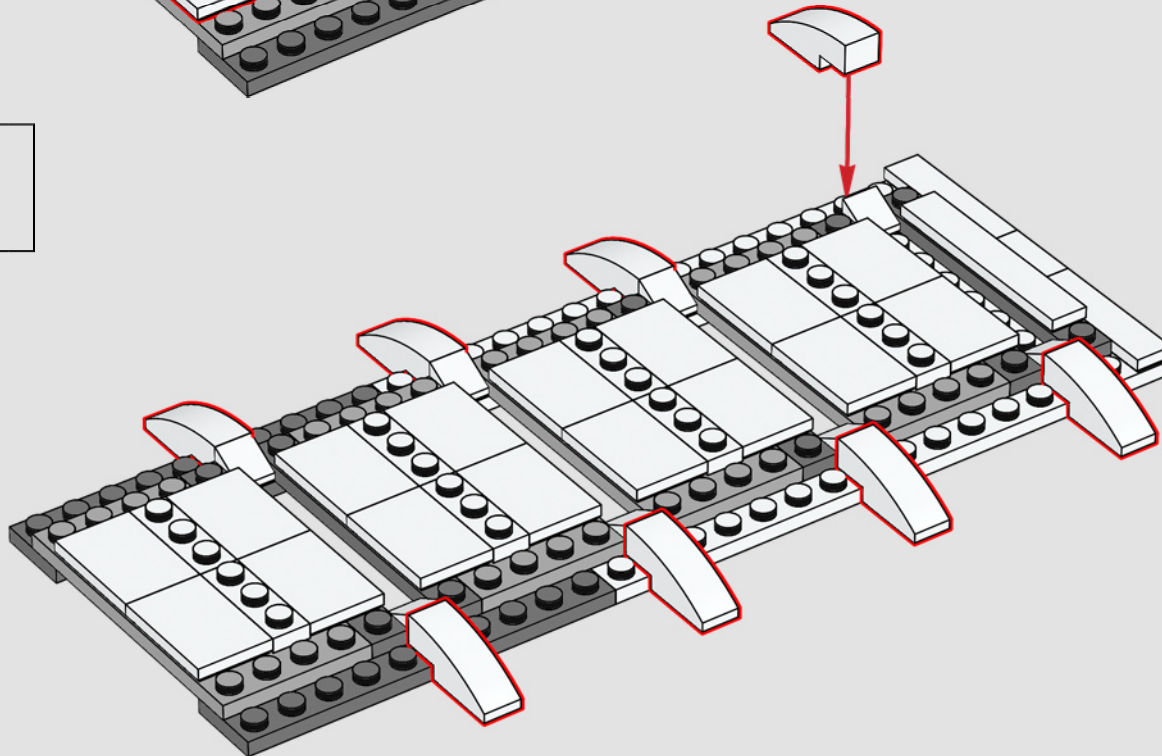

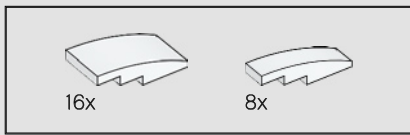

426

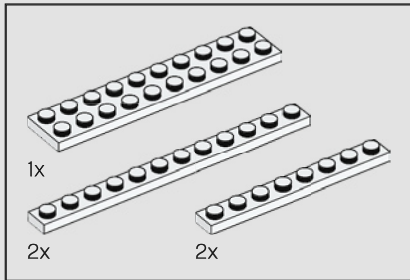
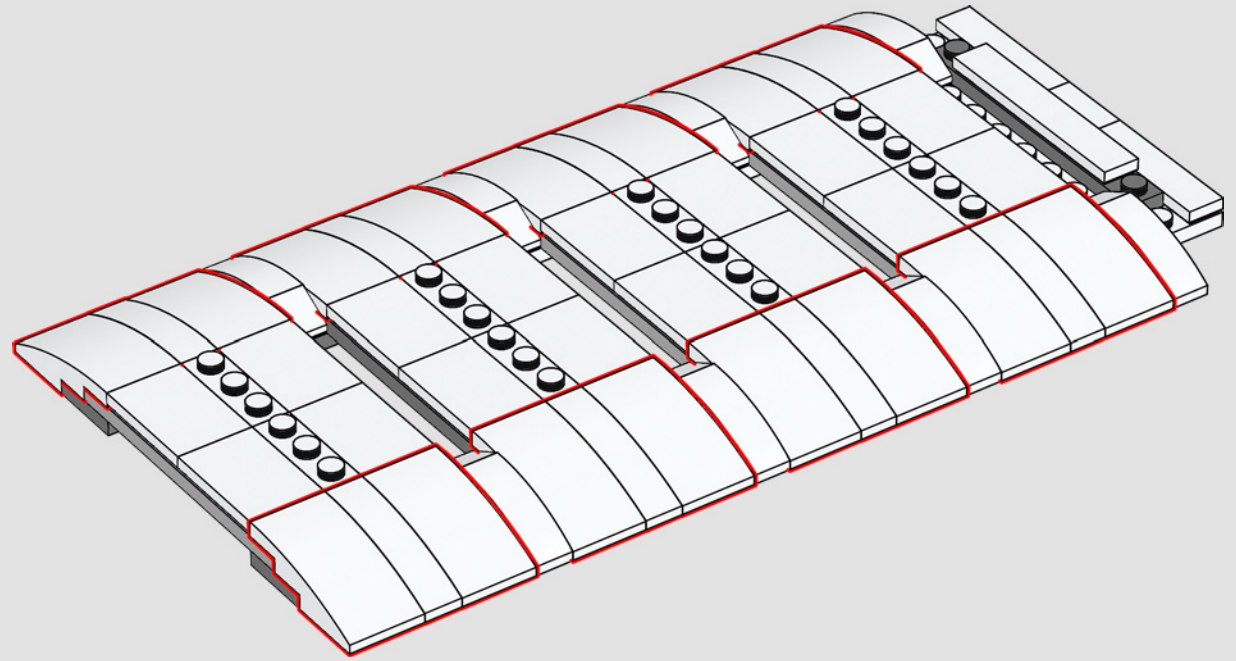

427

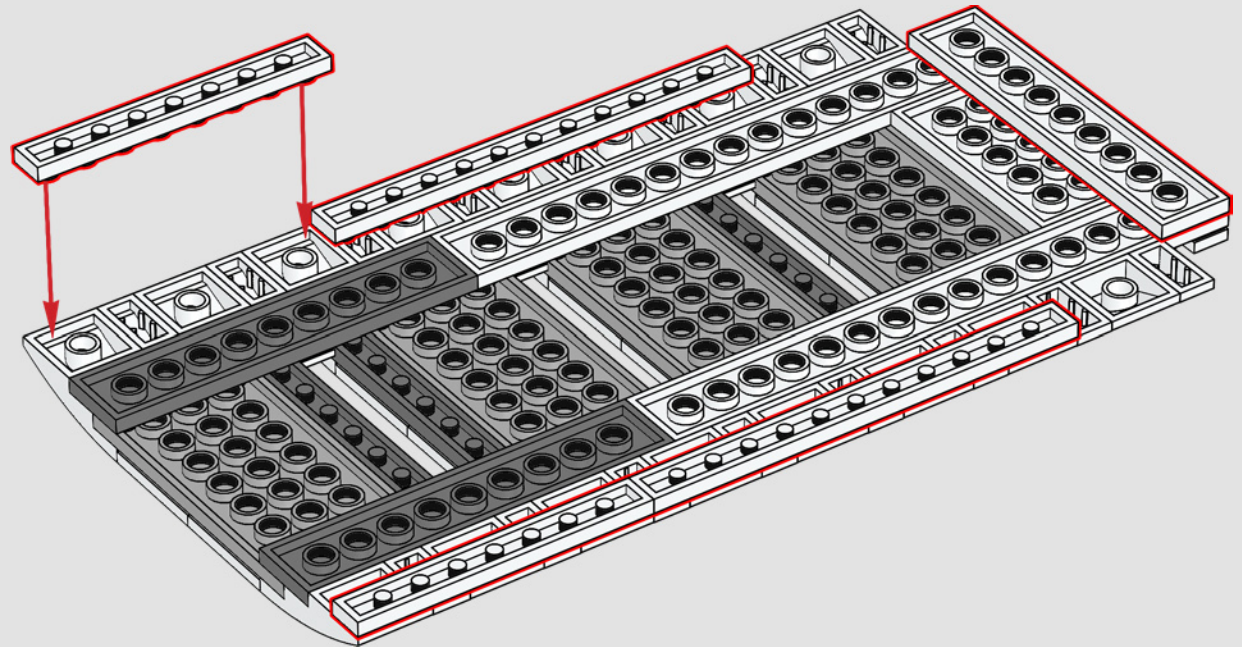

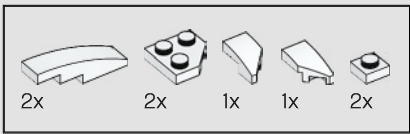

428

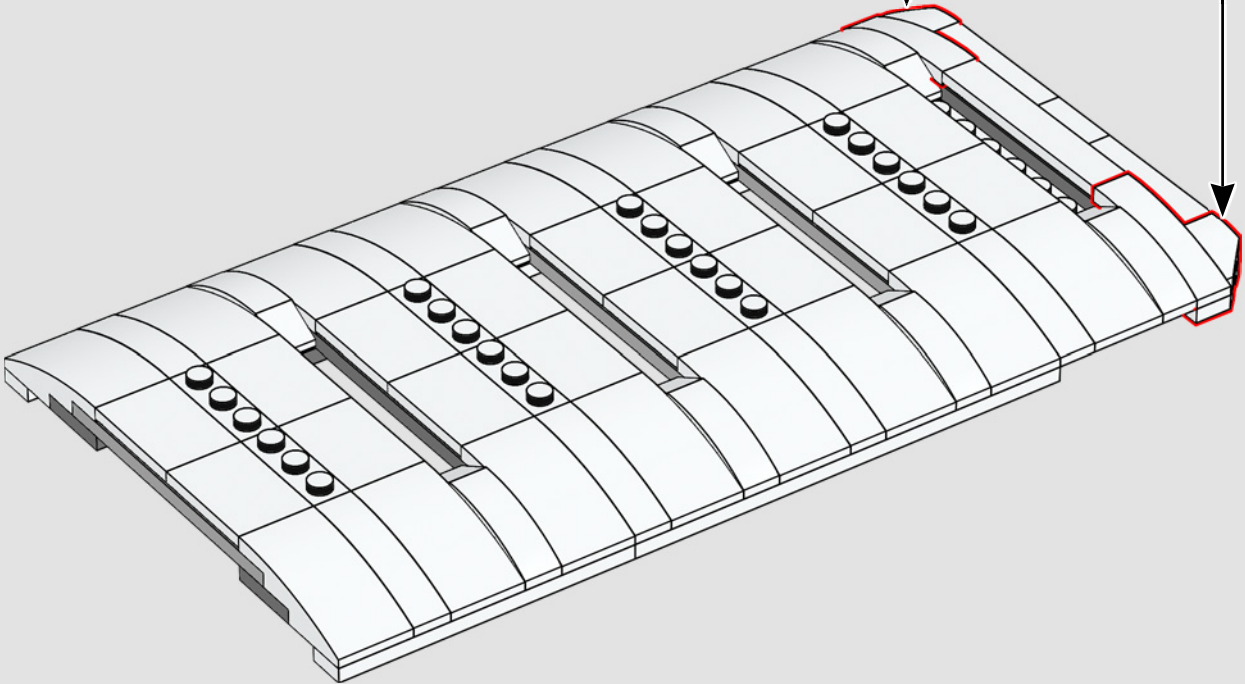
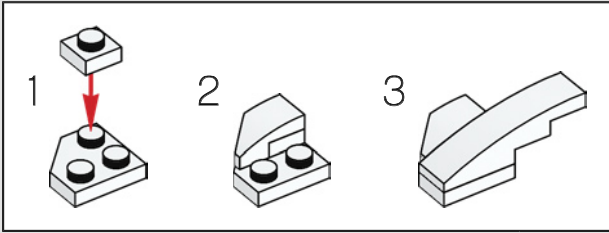
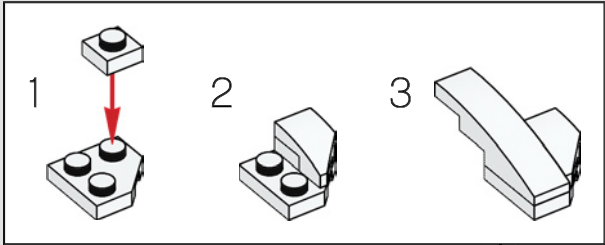

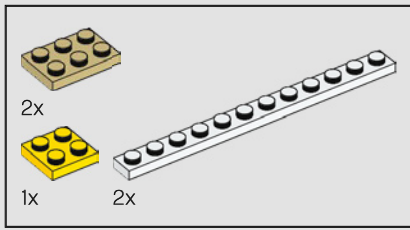

429

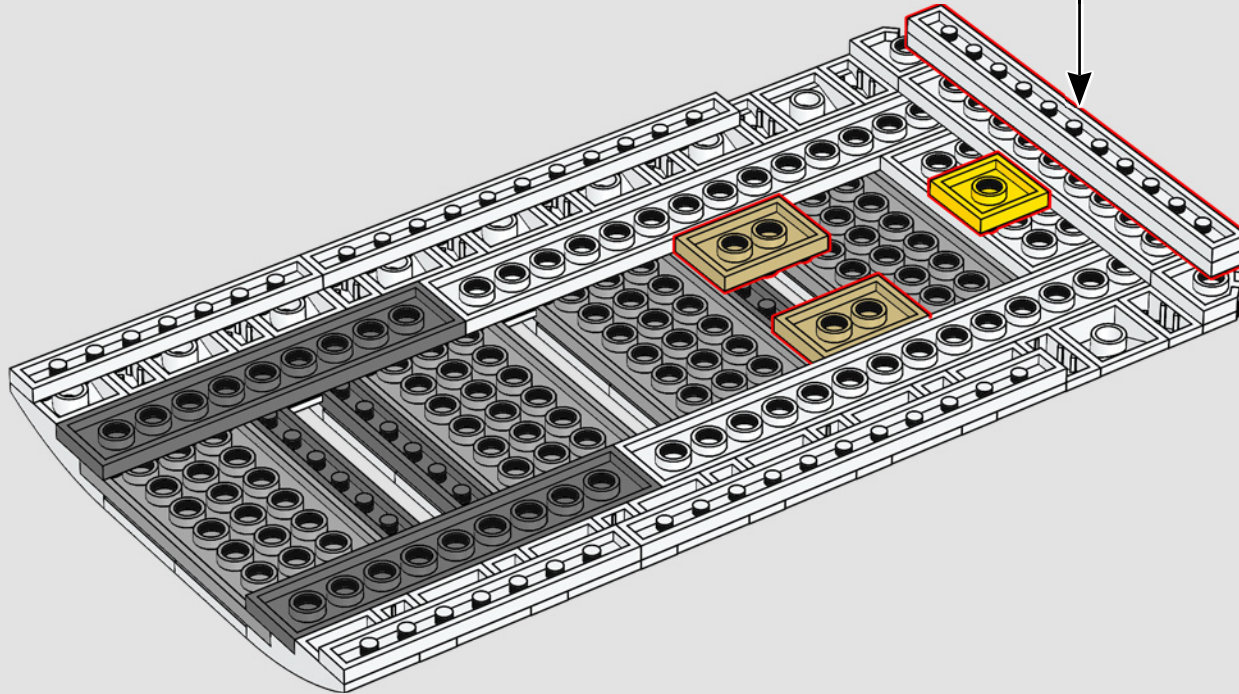
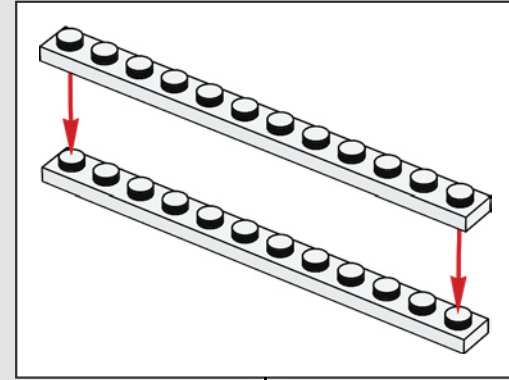

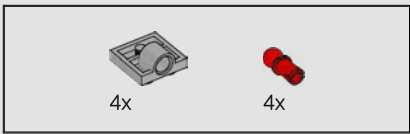

430

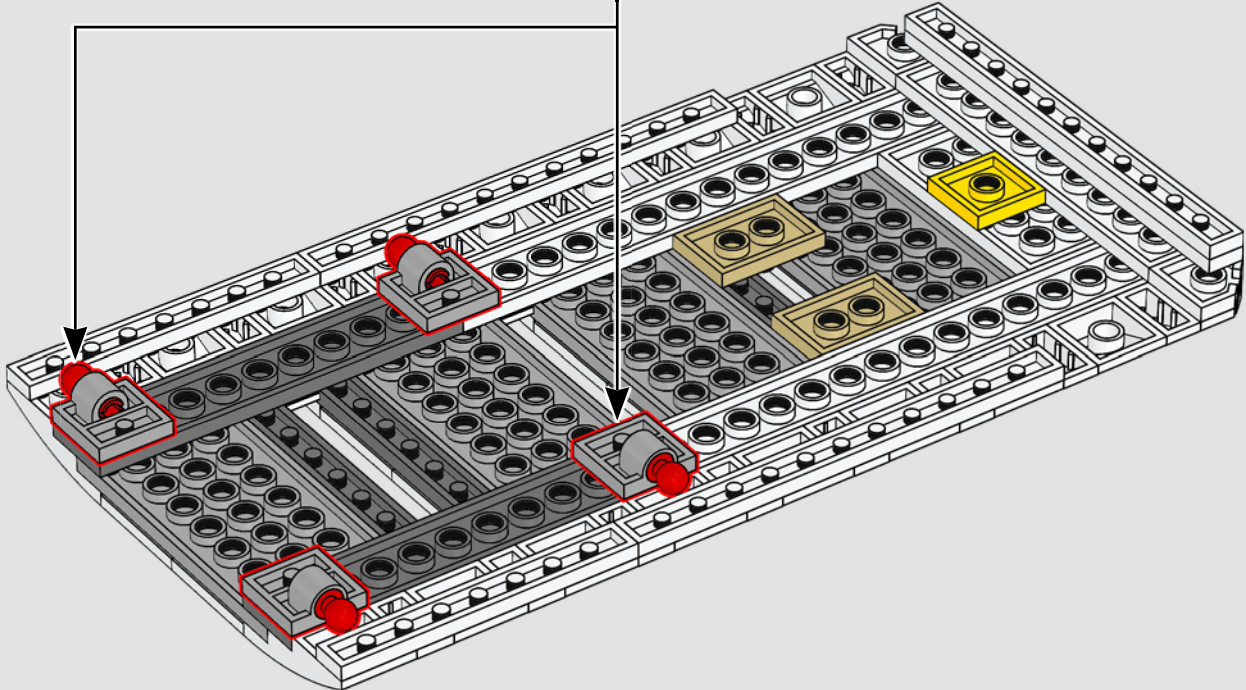
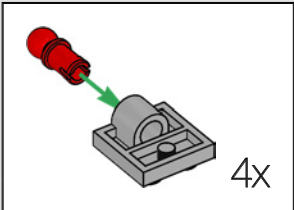

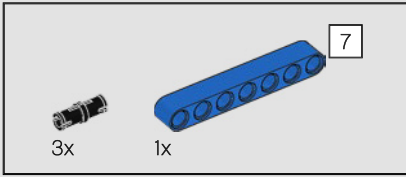
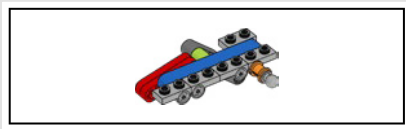

431

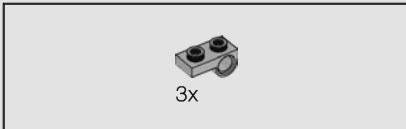
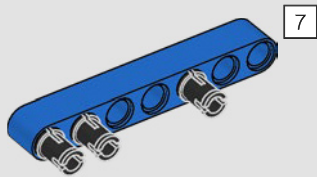

432

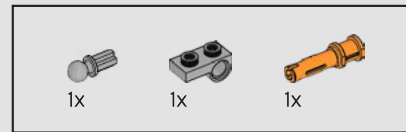
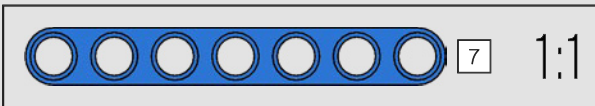
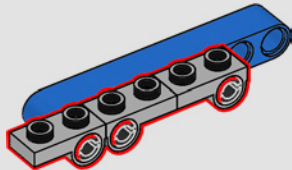

433

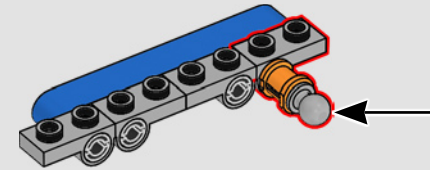
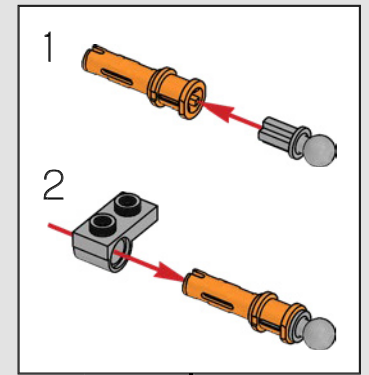

434

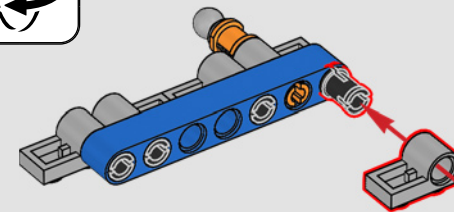
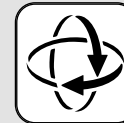



435

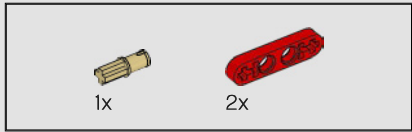
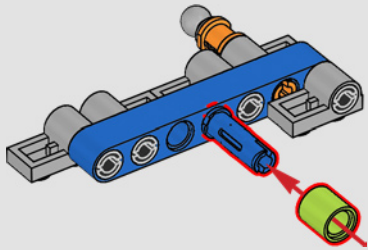

436

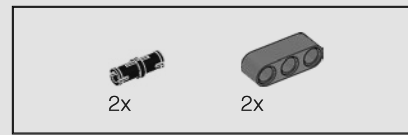
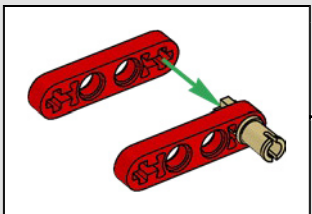
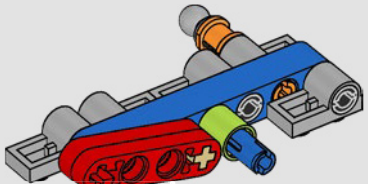

437

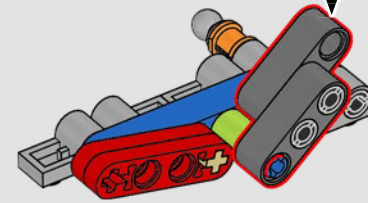
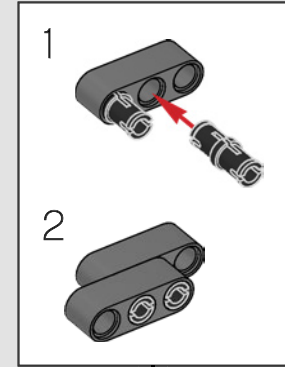

438

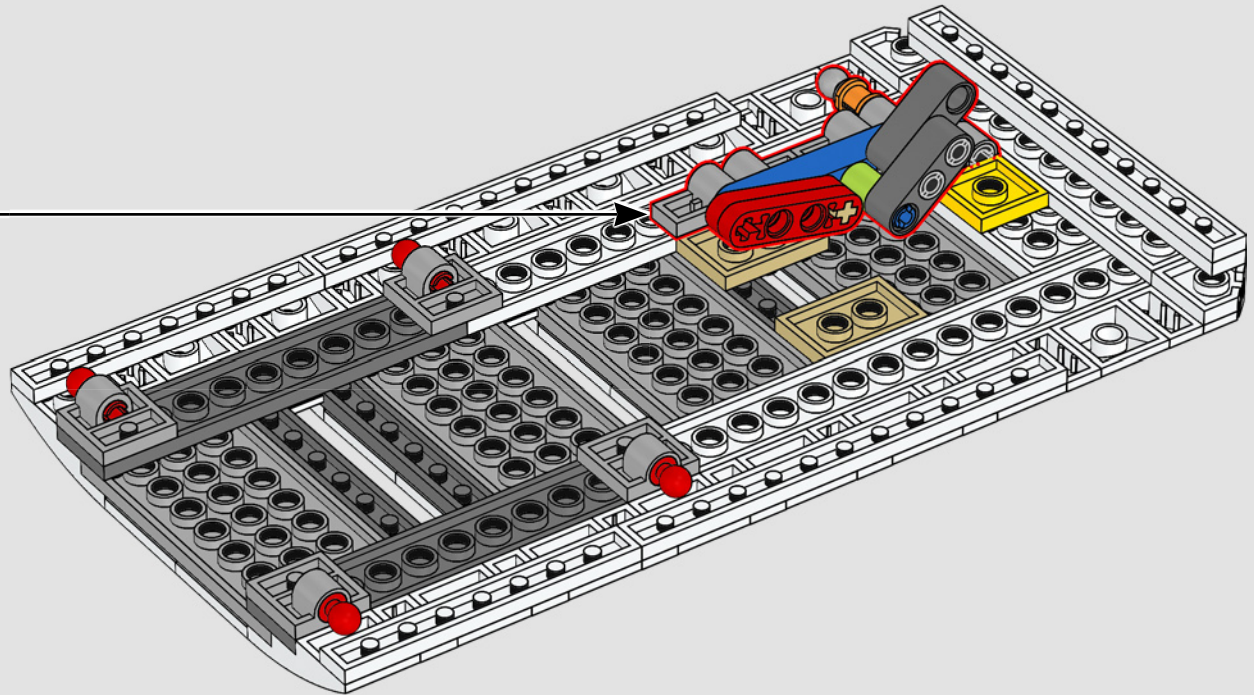

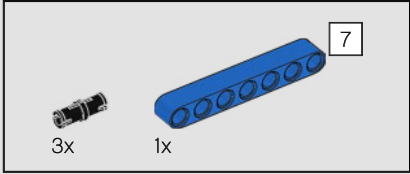
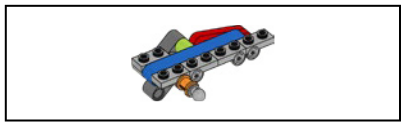

439

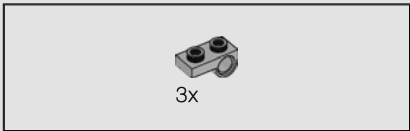
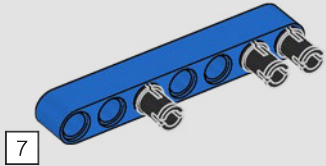

440

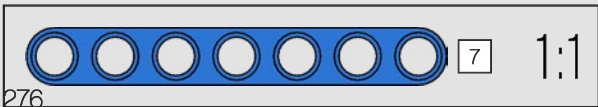
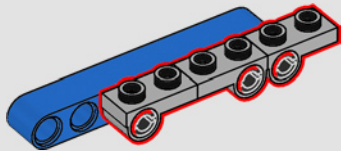

276

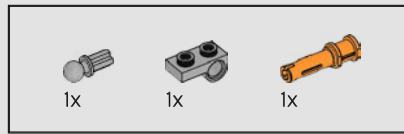

441

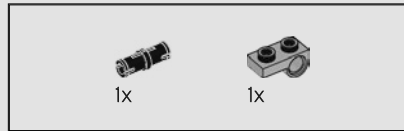
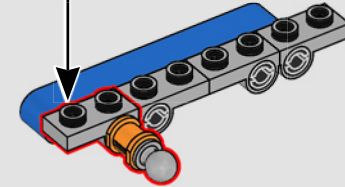
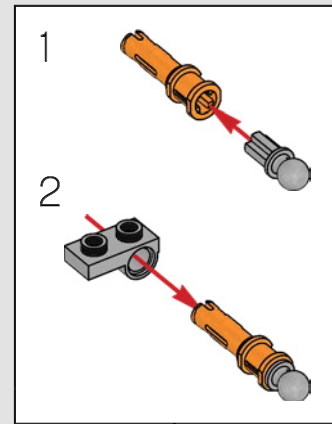

442

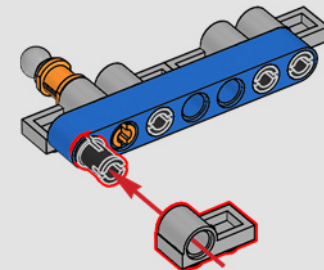

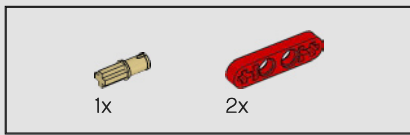

443

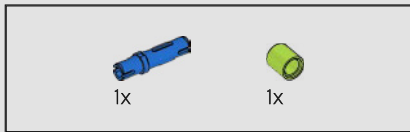
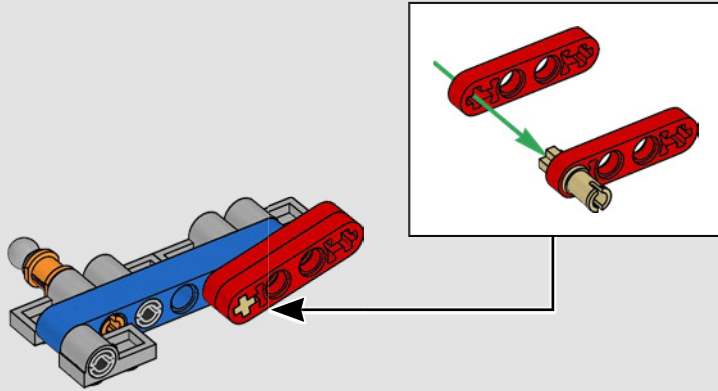

444

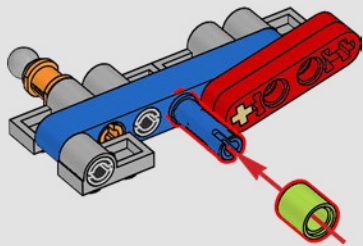

445

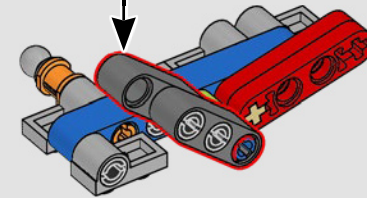
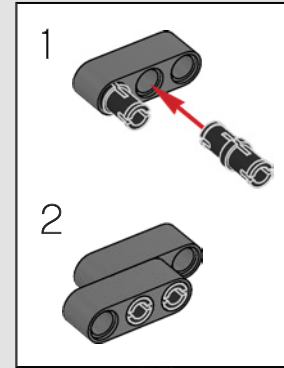

446

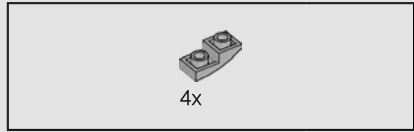
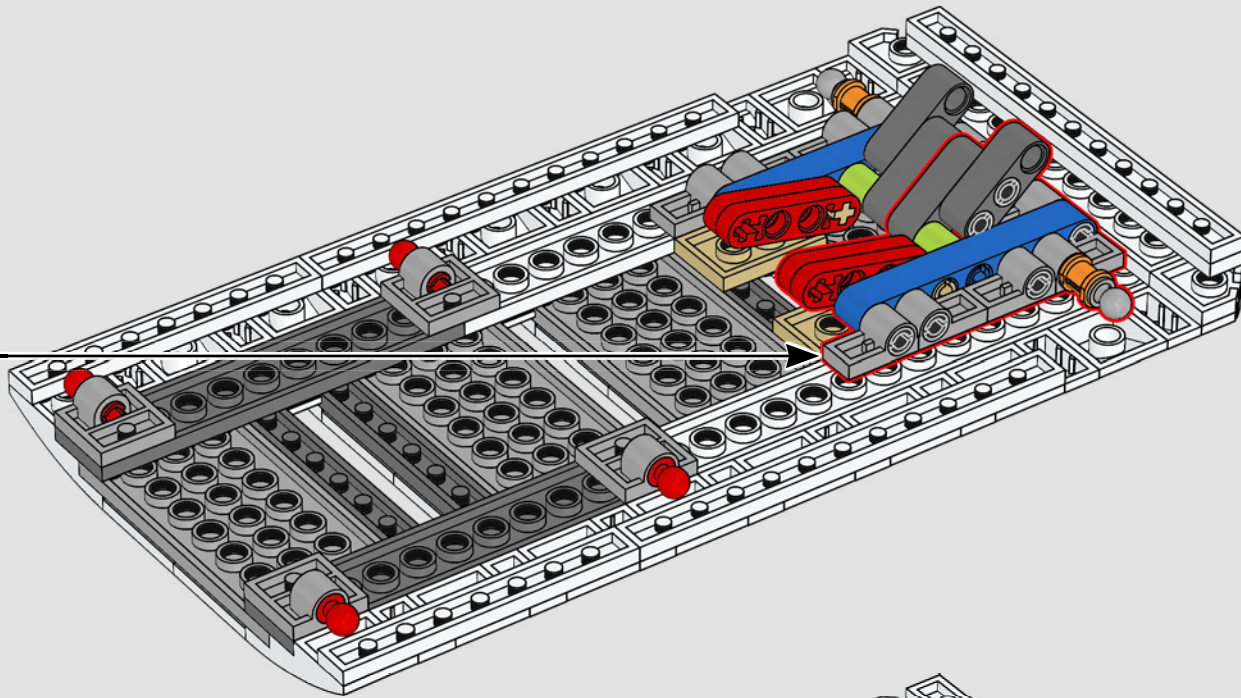

447

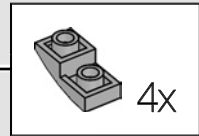
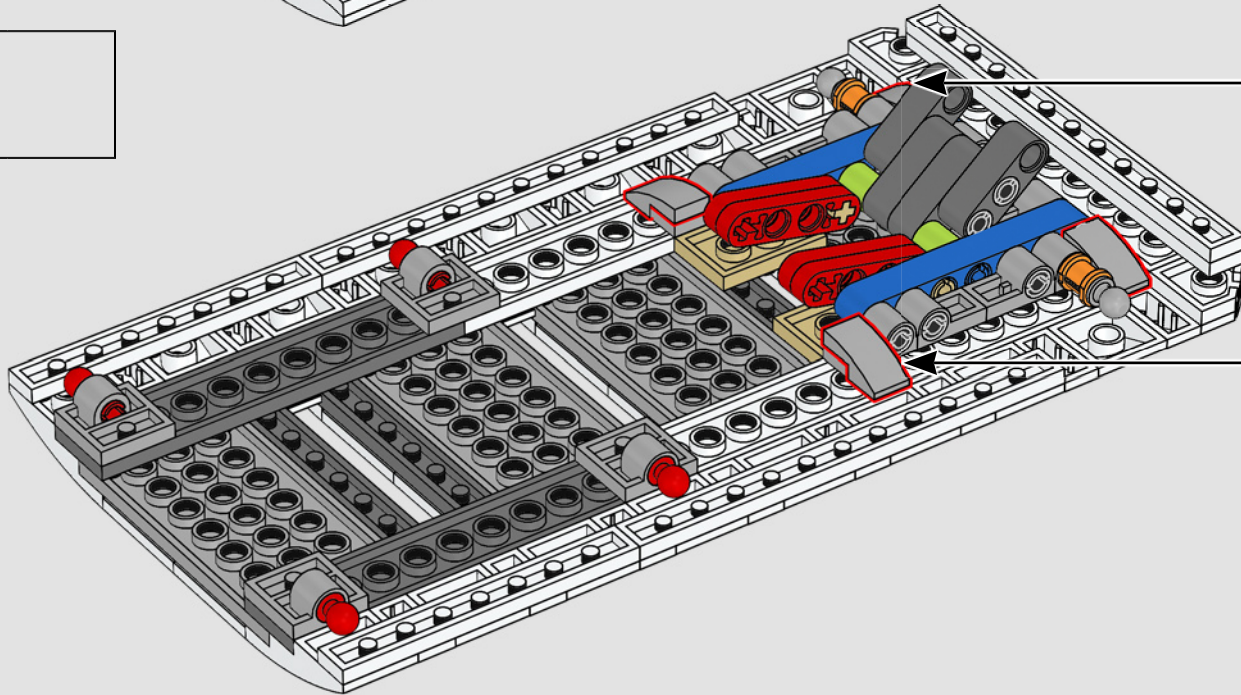

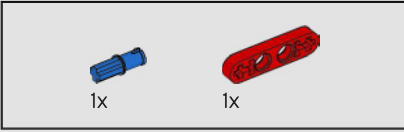
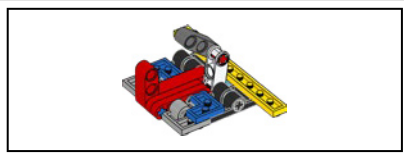

448

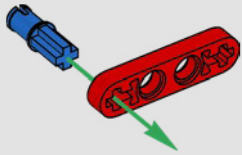

449

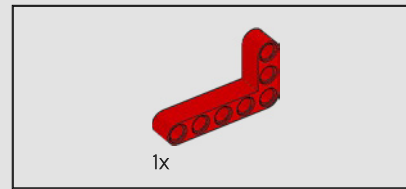
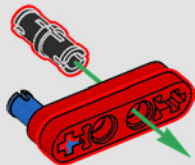

450

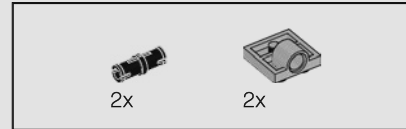
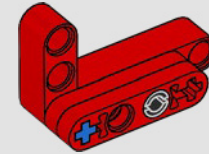

451

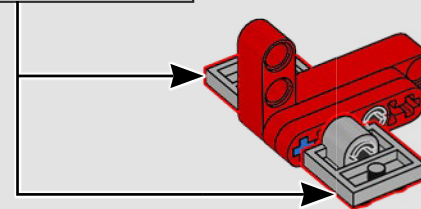
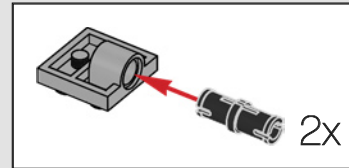

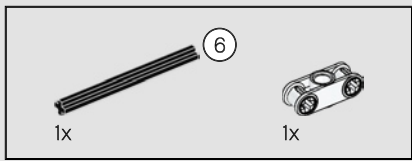

452

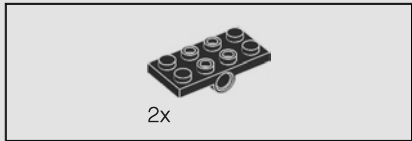
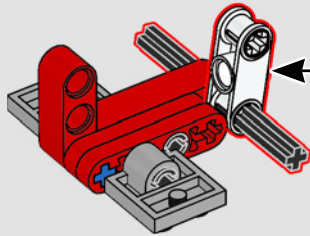
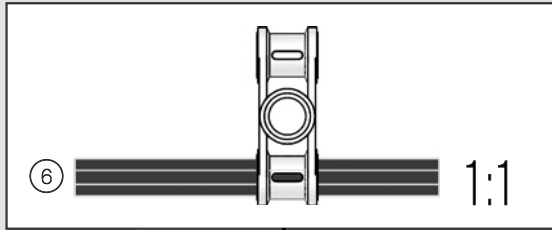

453

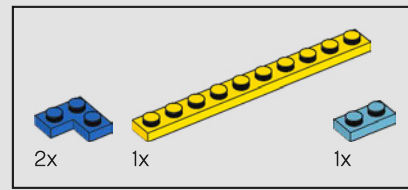
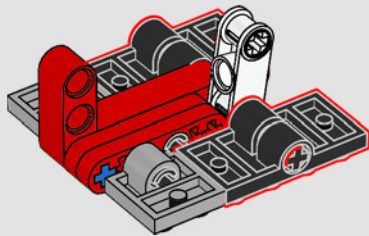

454

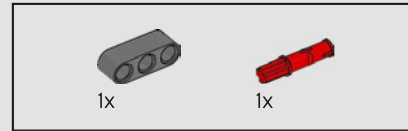
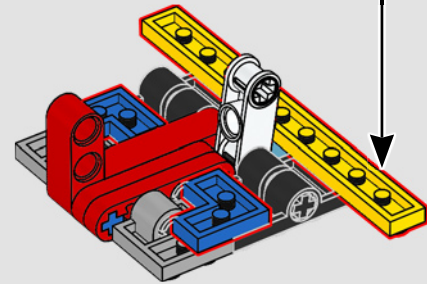
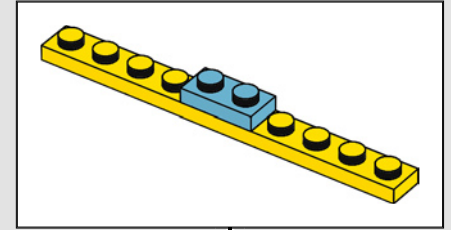

455

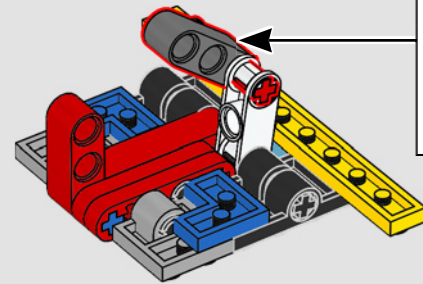
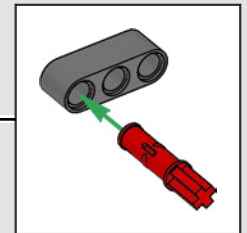

456

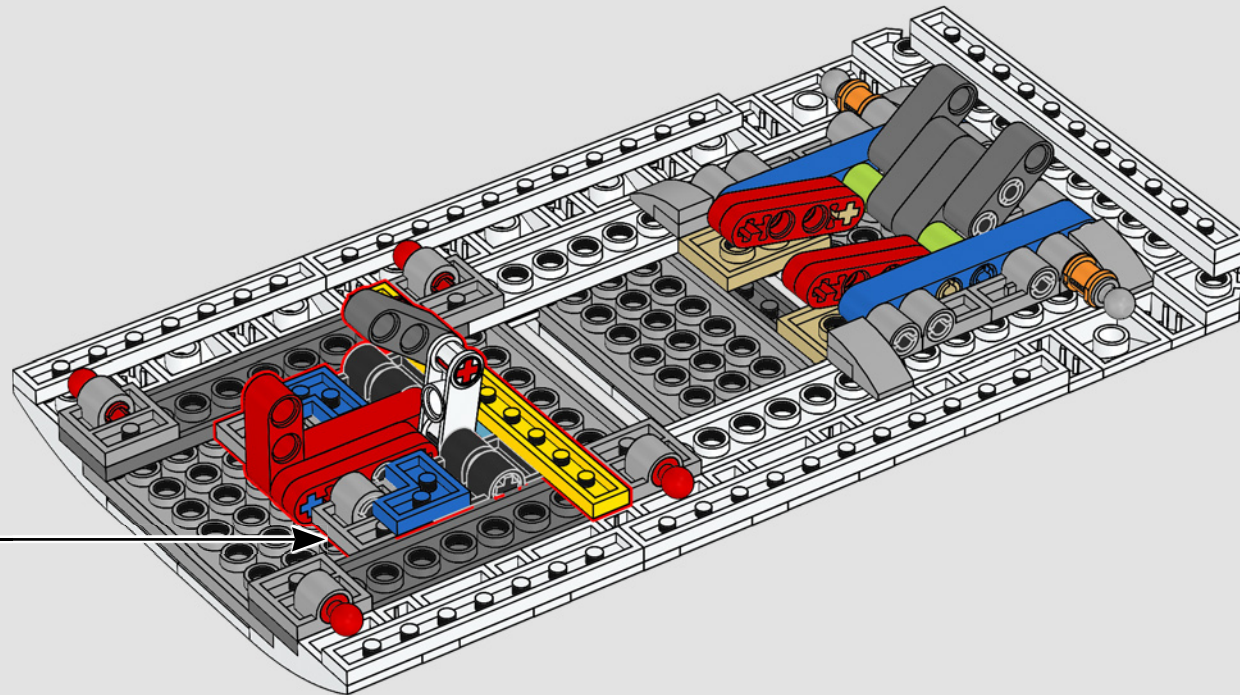

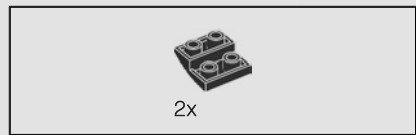

457

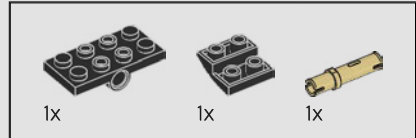
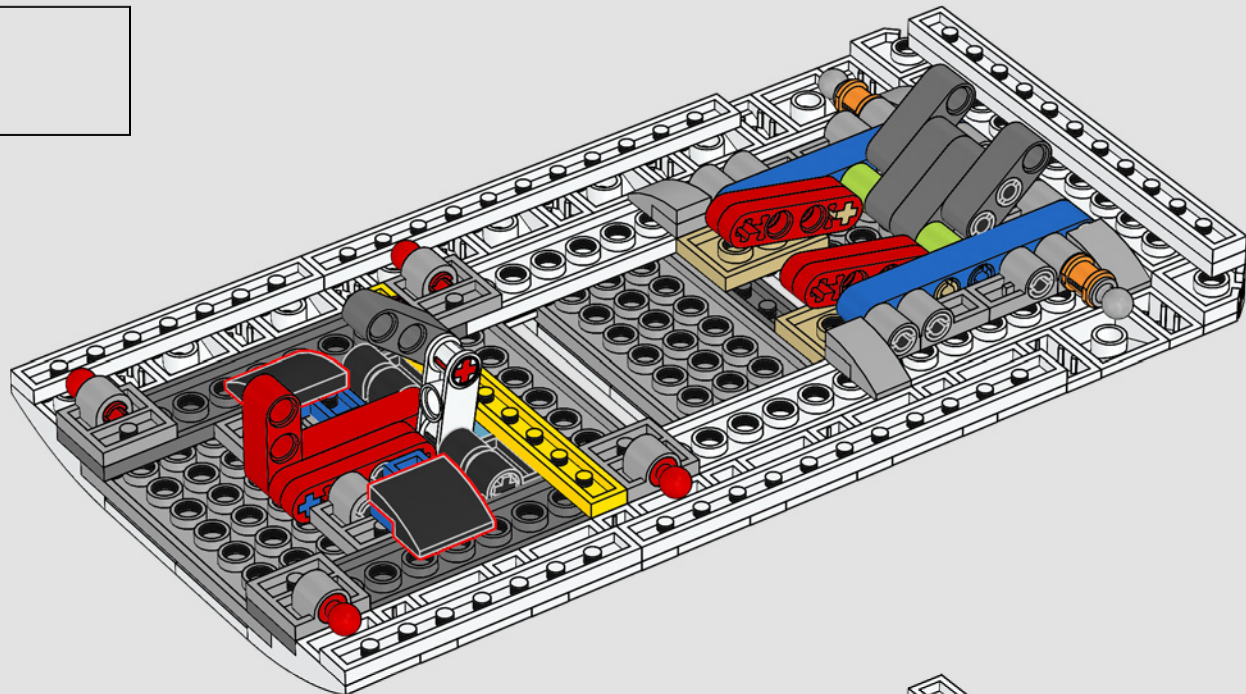

458

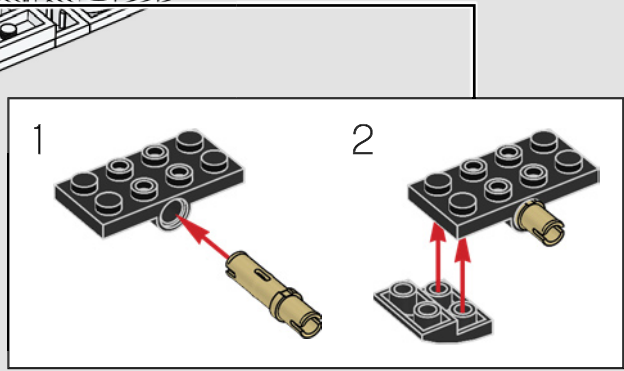
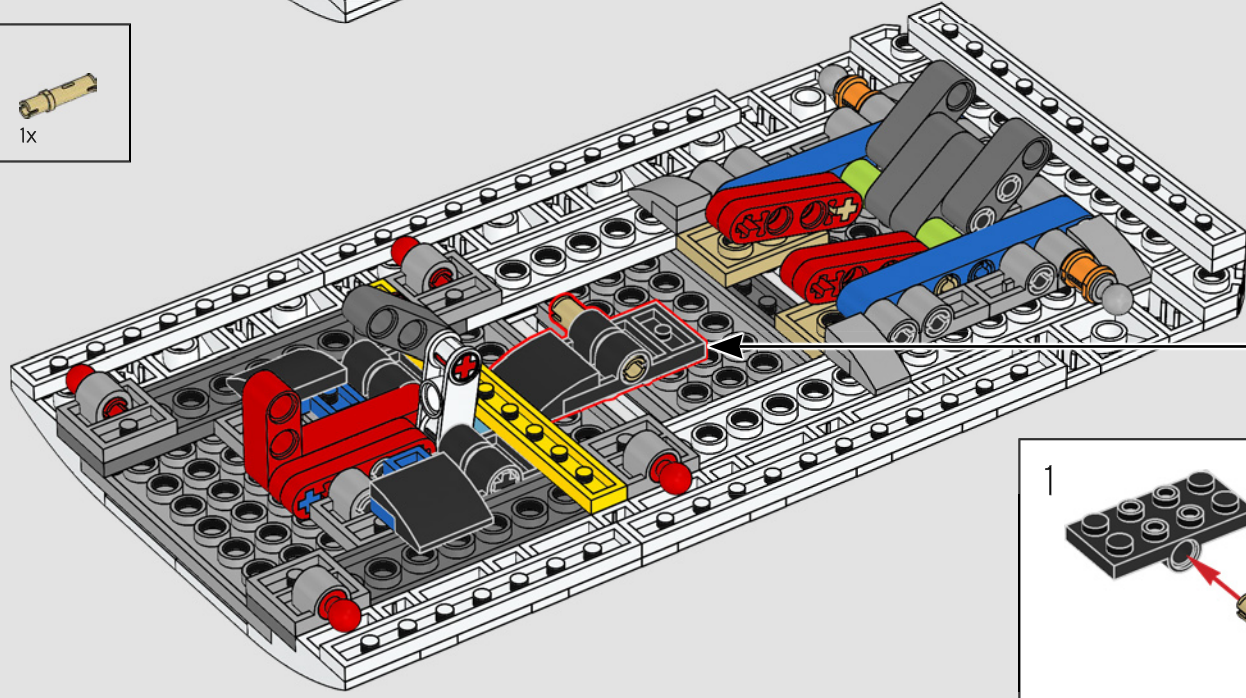

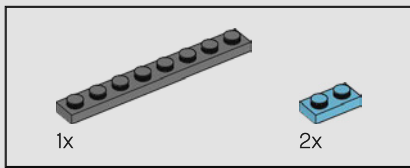

459

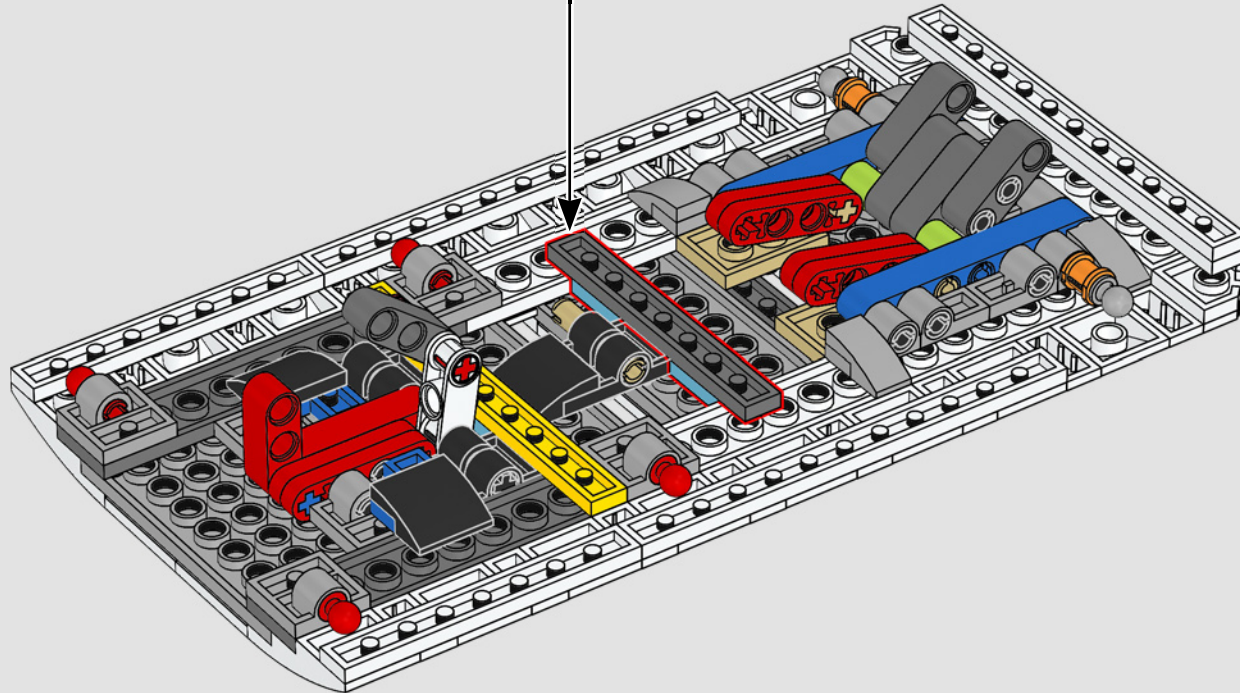
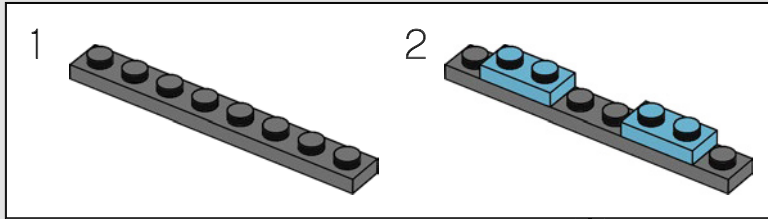

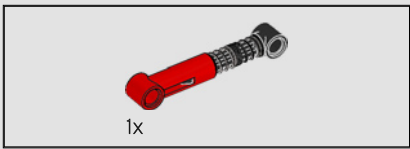

460

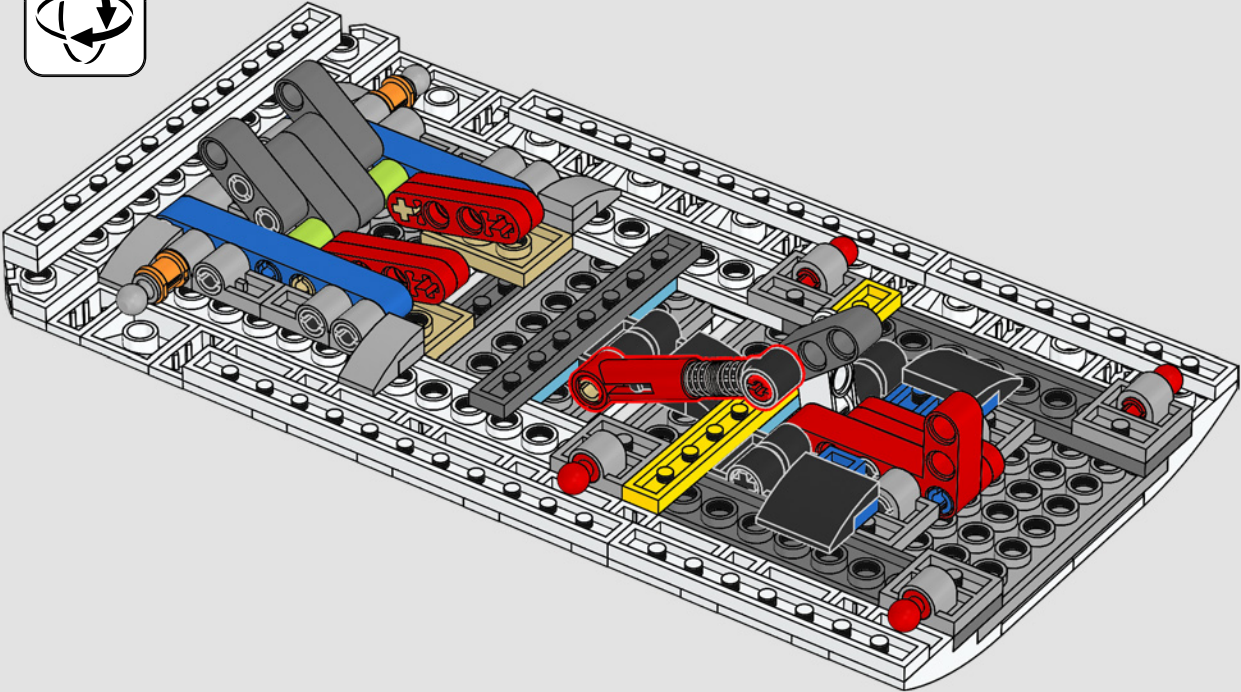

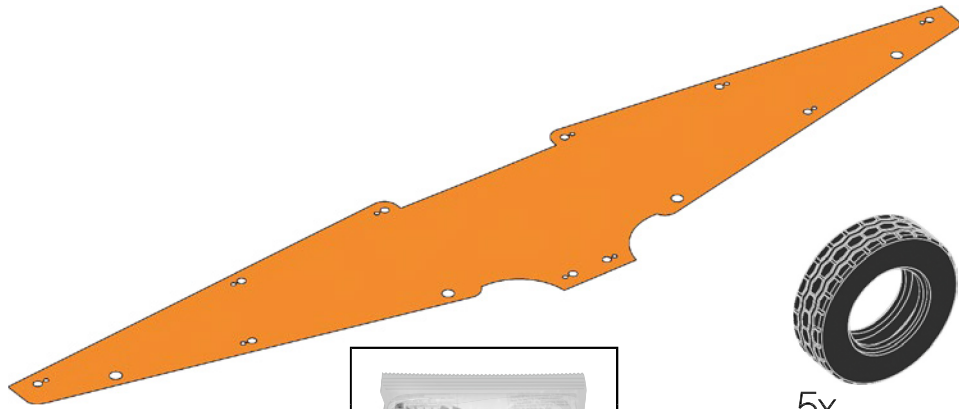

5x

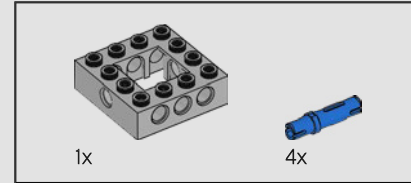
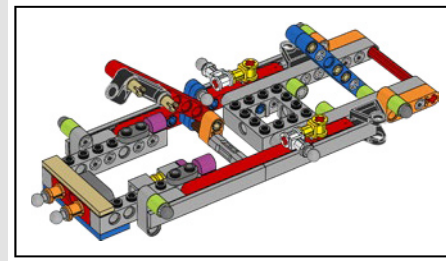
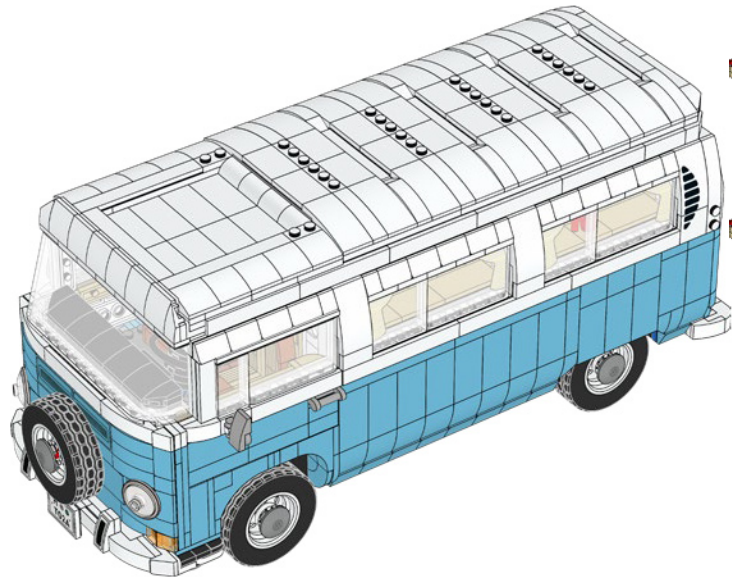
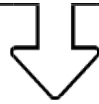

461

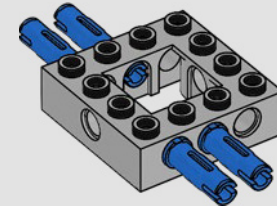



462

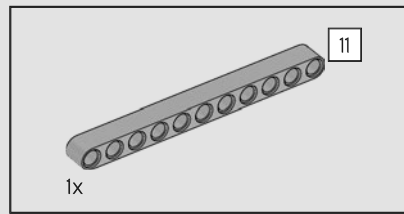
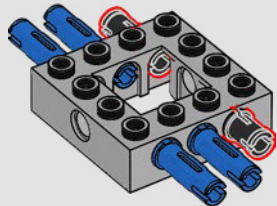

463

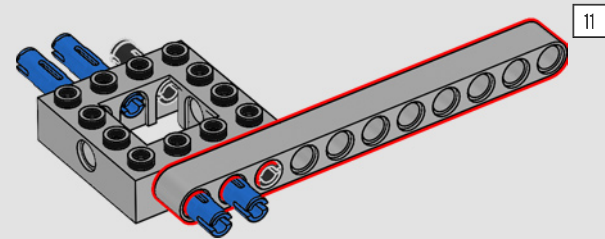

464

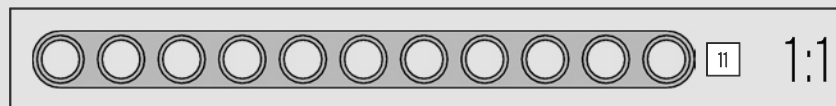
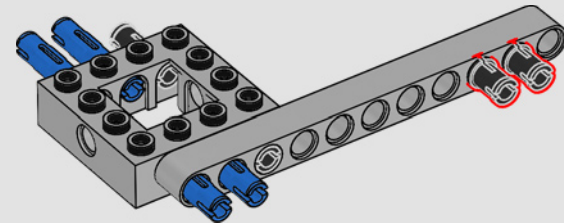

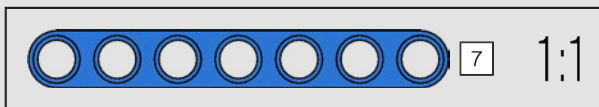
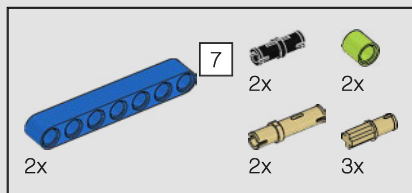

465

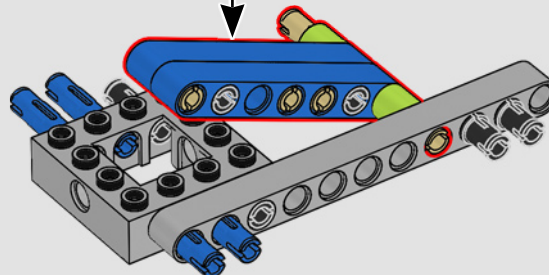
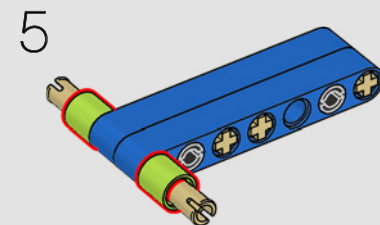
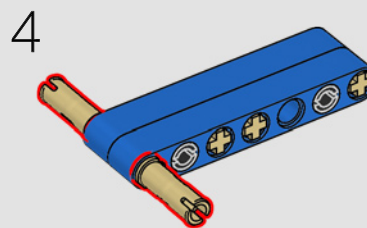
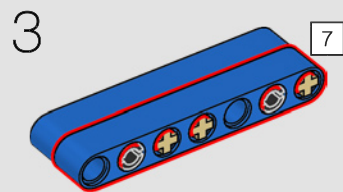
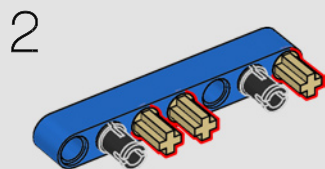
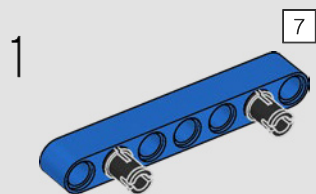

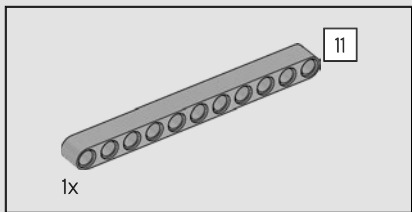

466

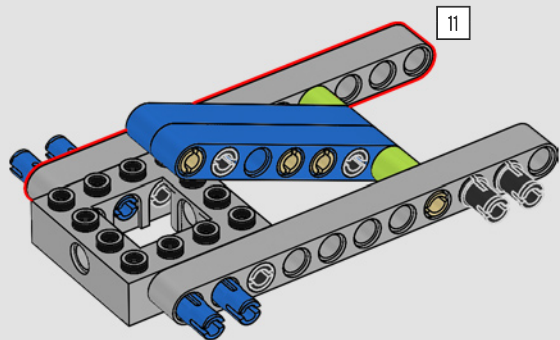

467

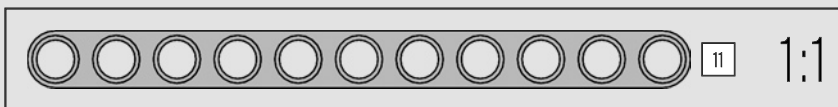
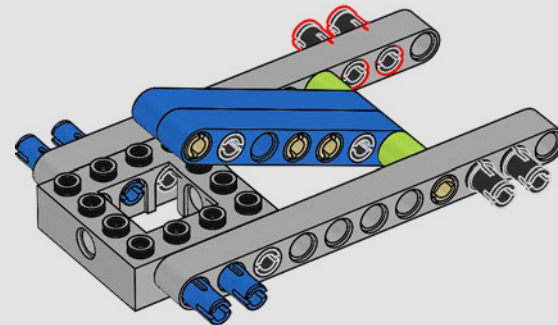

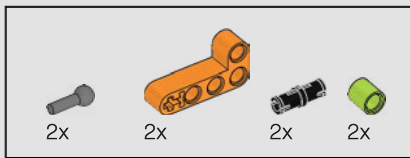

468

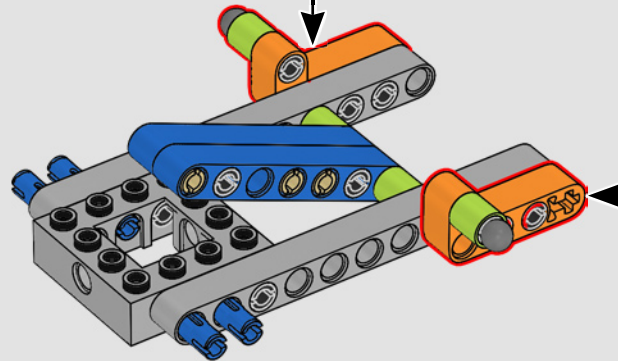
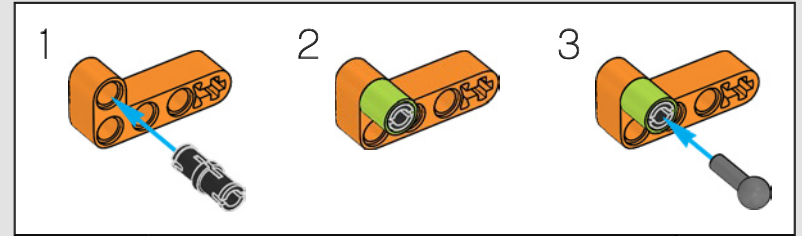
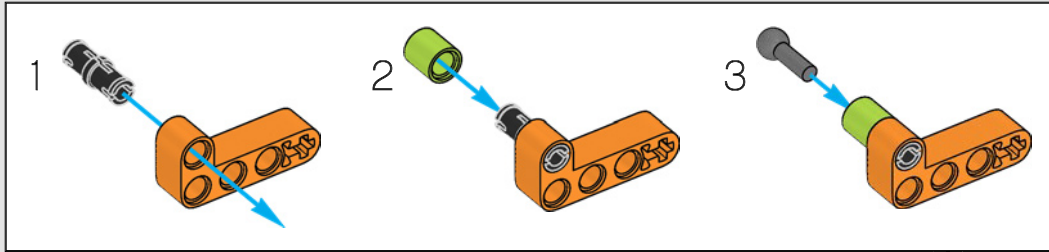



469

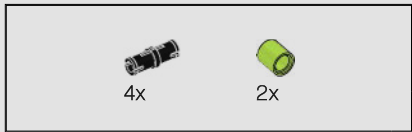
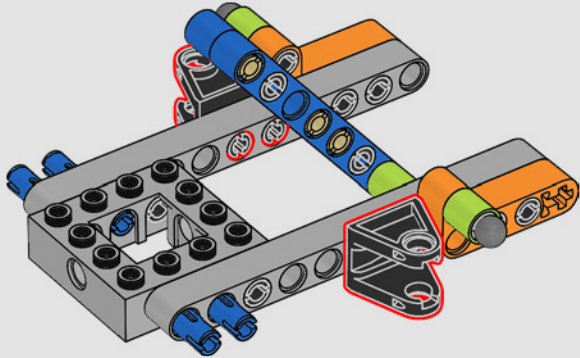

470

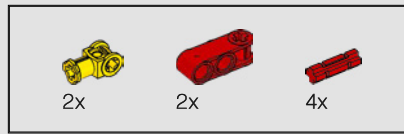
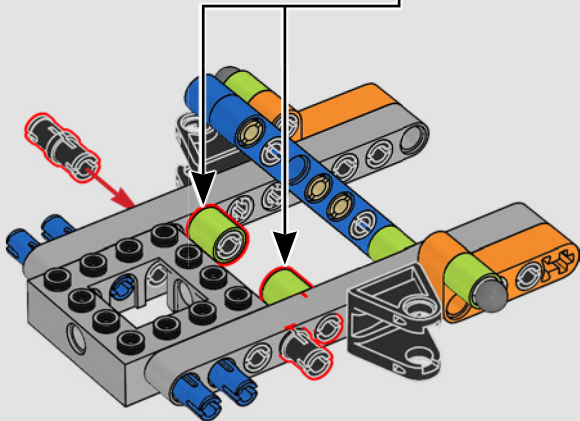
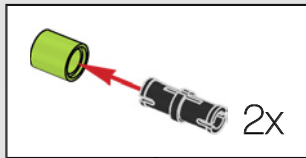

471

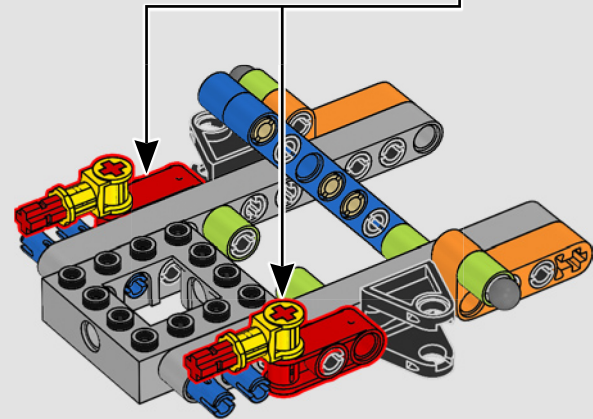
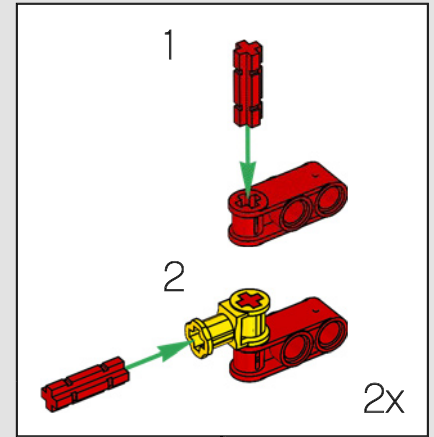

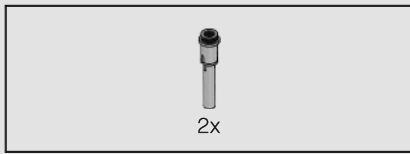

472

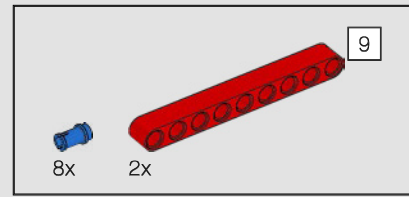
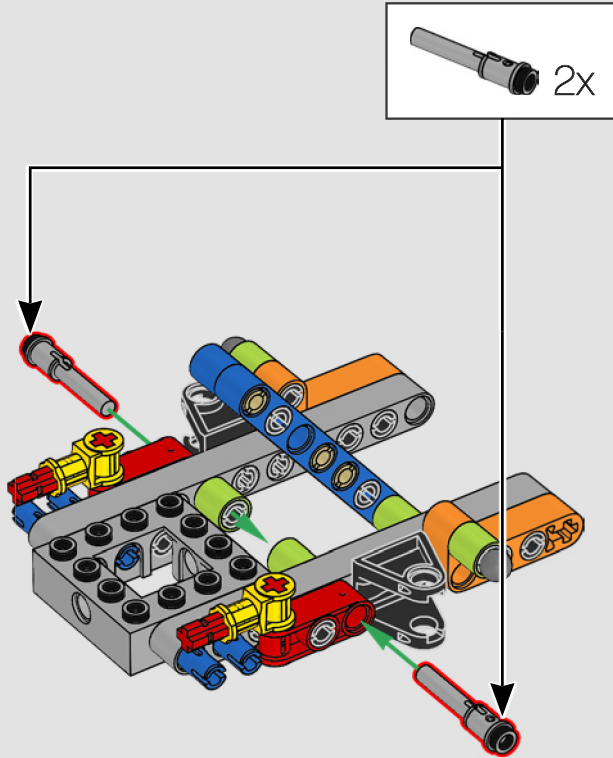

473

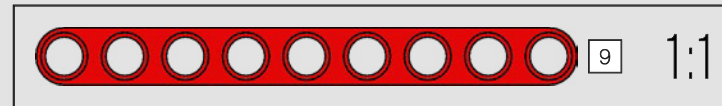
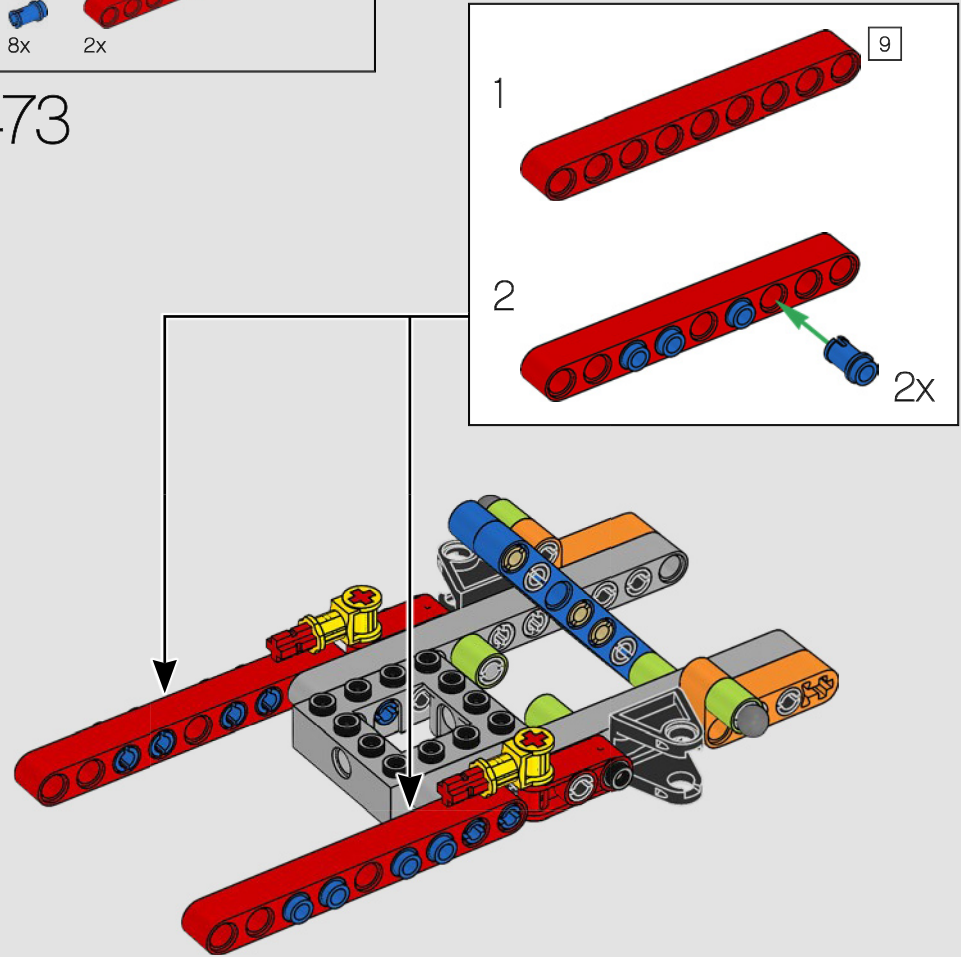



474

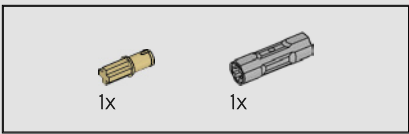
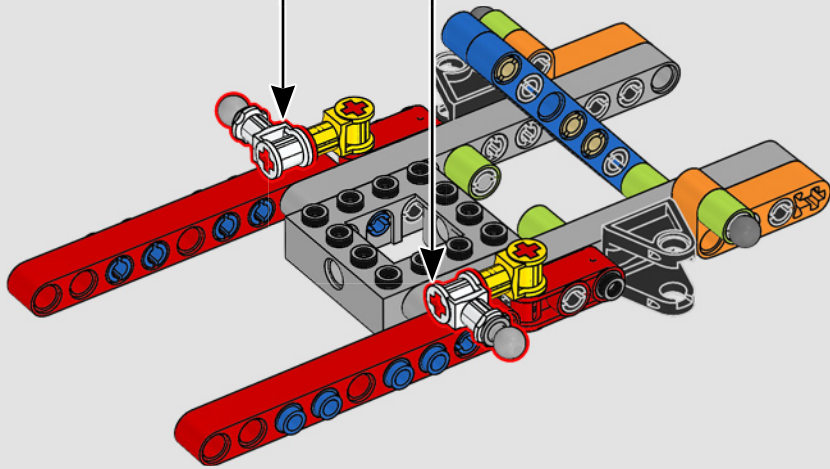
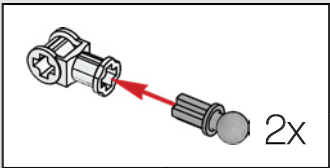

475

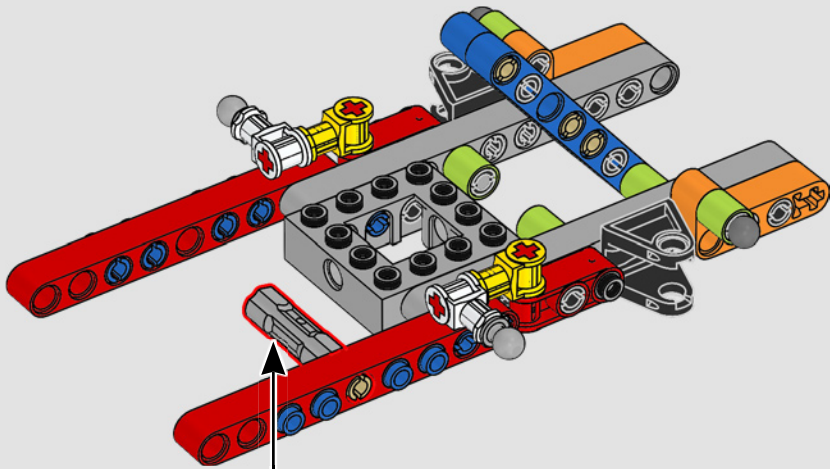
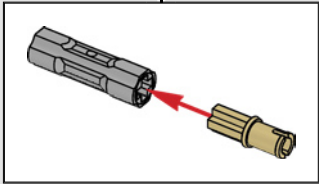

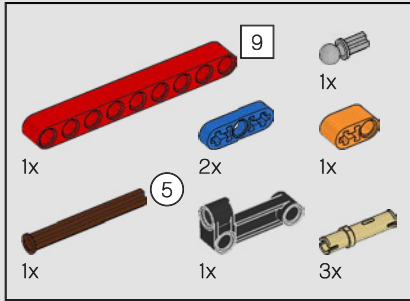
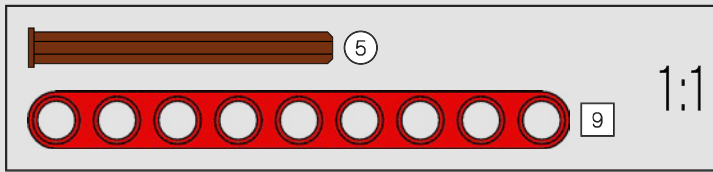
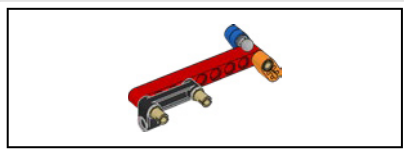

476

1

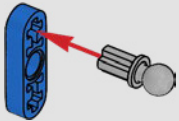

2

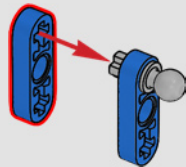

3

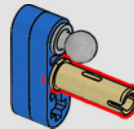

4

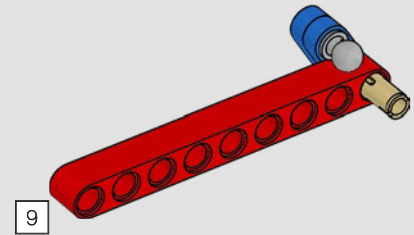

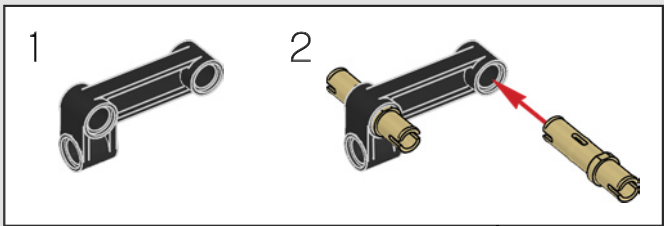

5

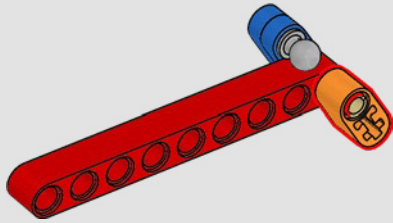

6

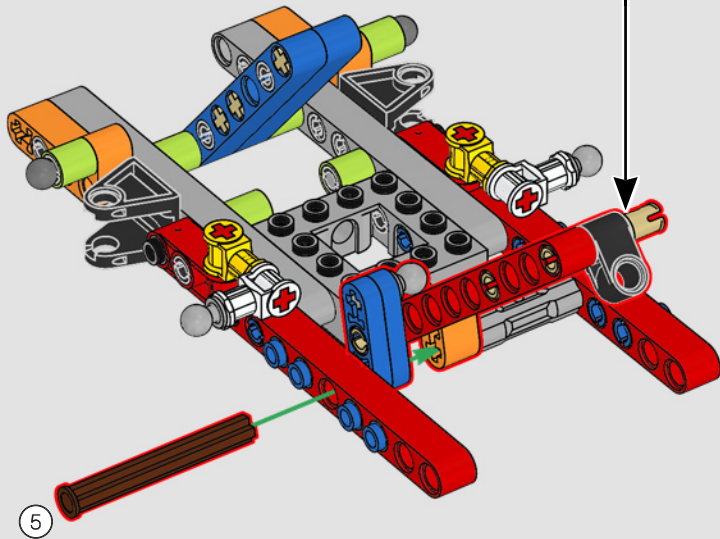
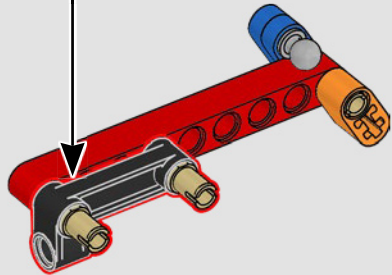

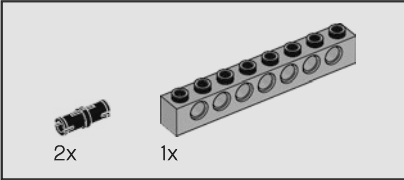
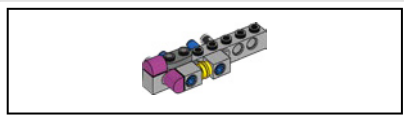

477

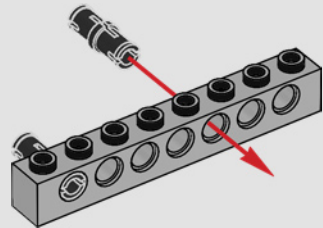

478

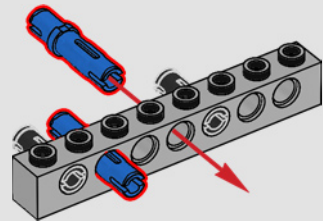

479

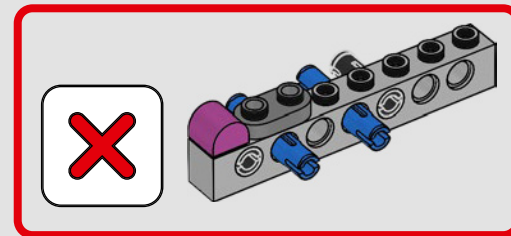
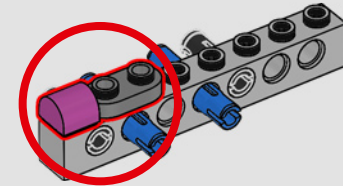



480

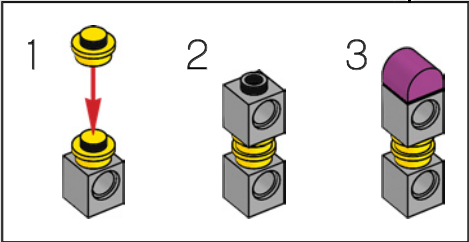
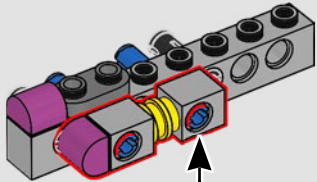
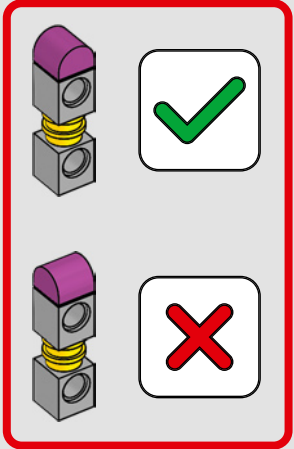

481

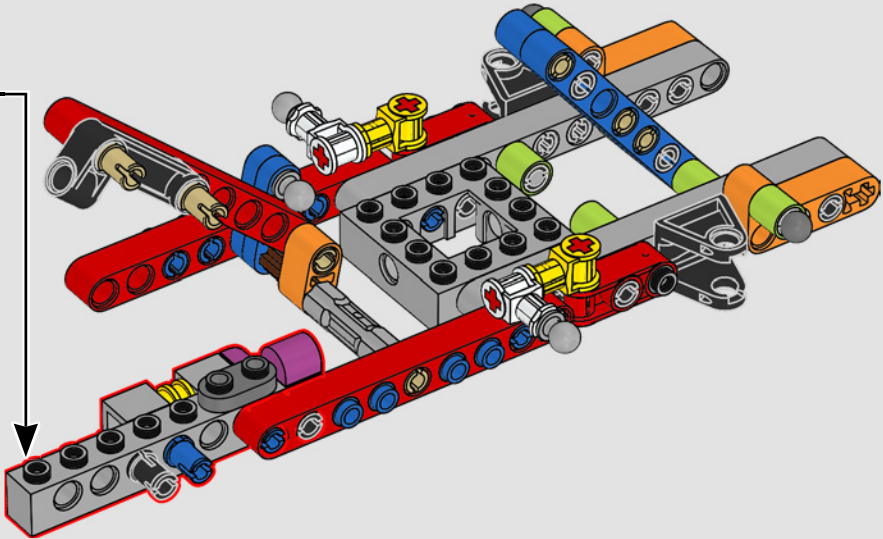

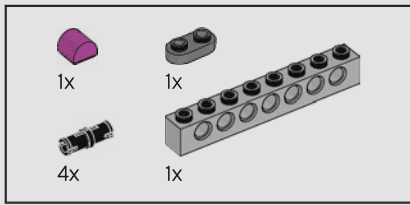

482

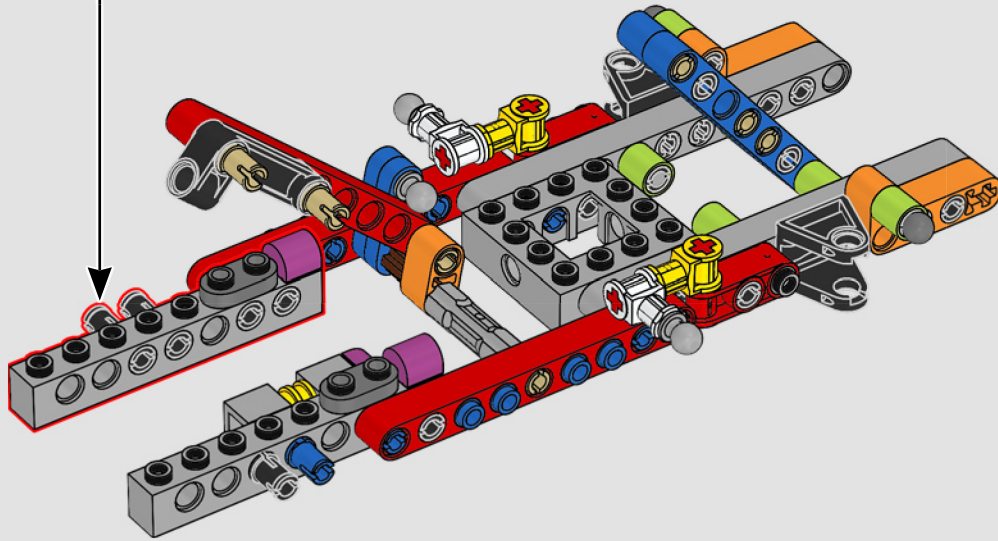
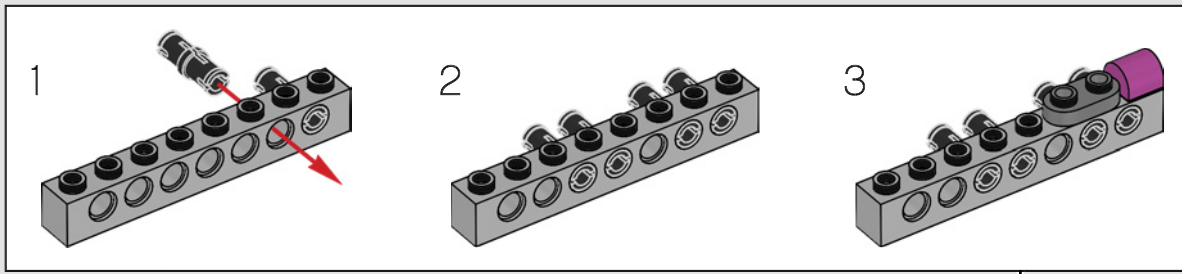

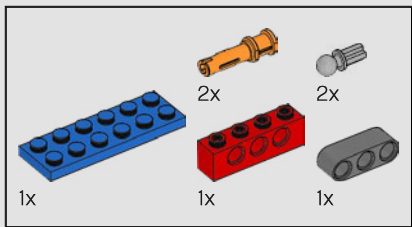

483

1

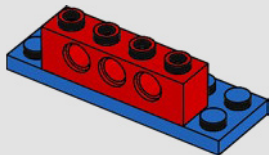

2

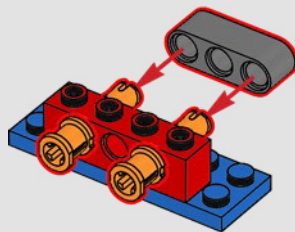

3

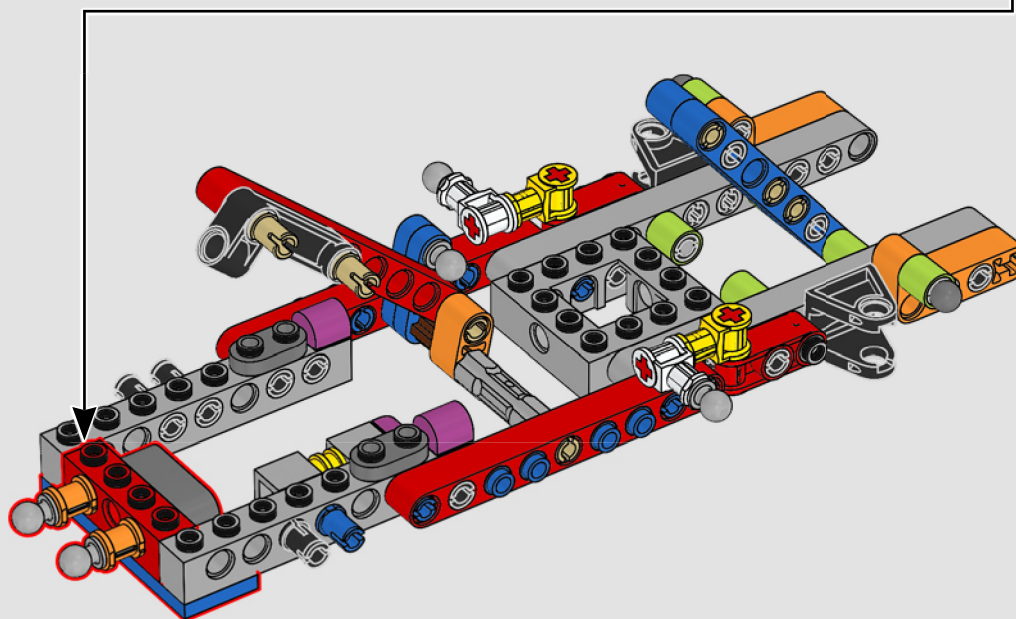
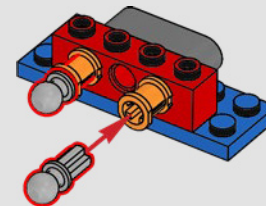

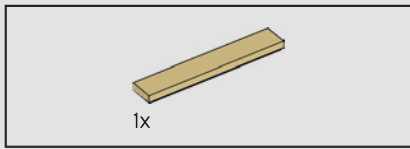

484

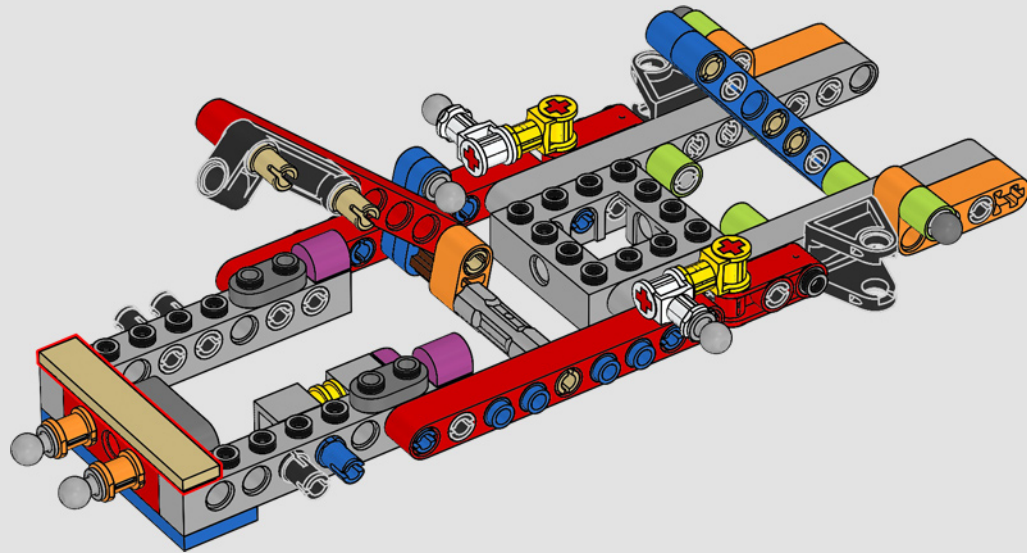

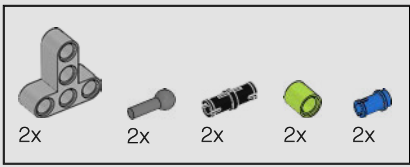

485

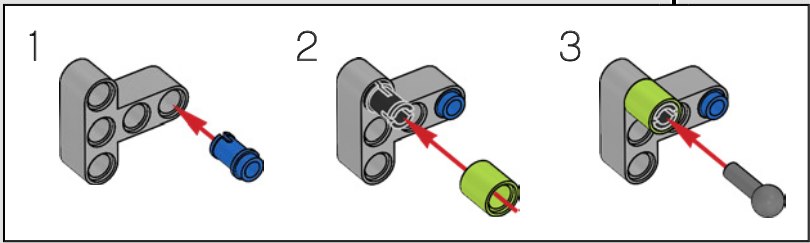
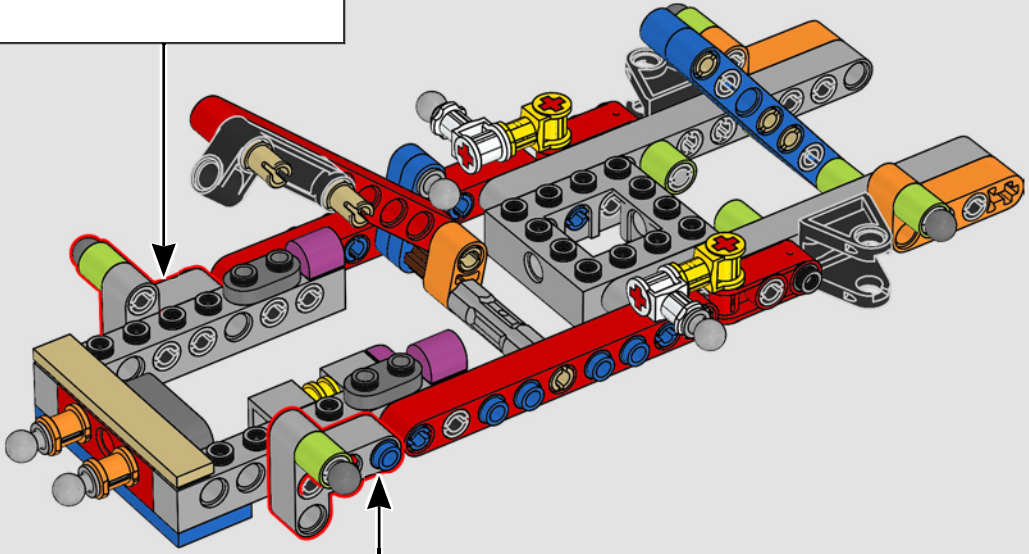
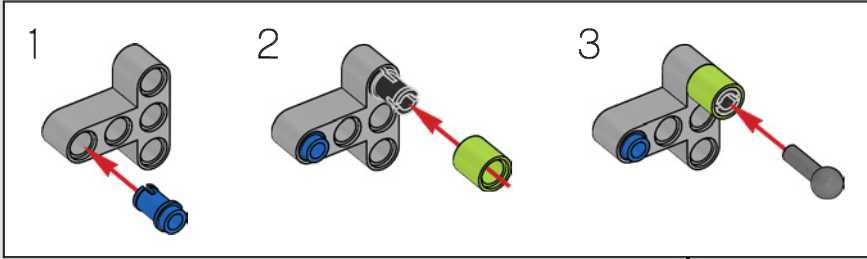

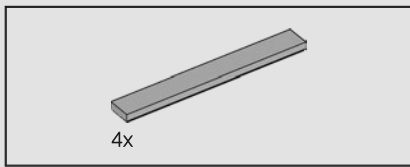

486

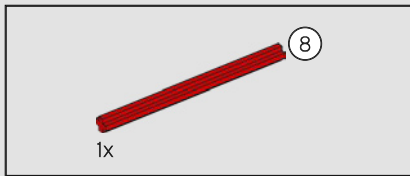
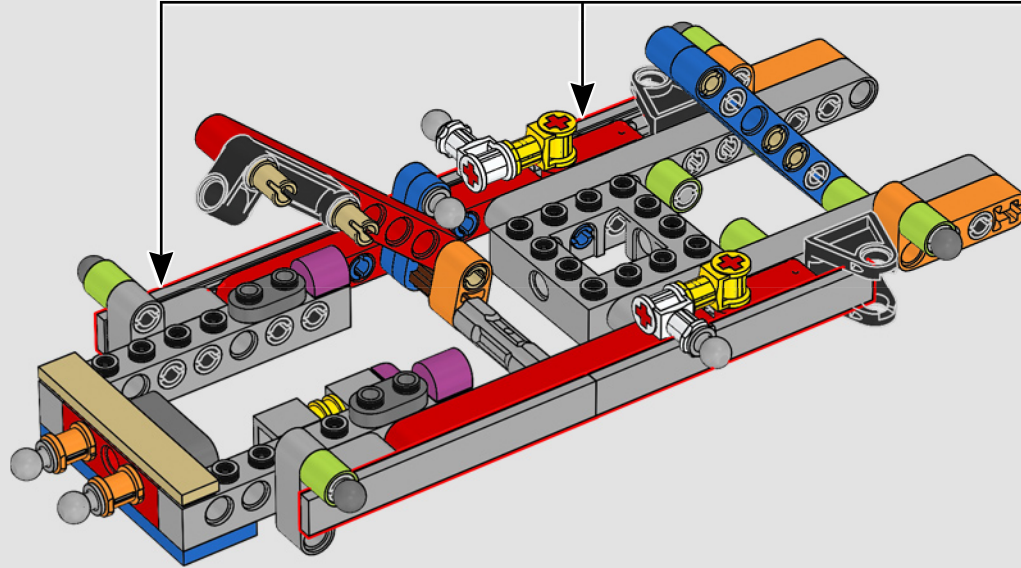
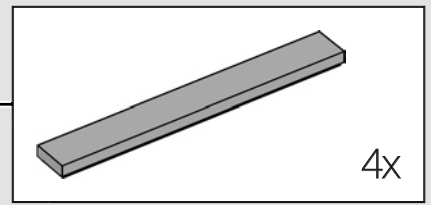

487

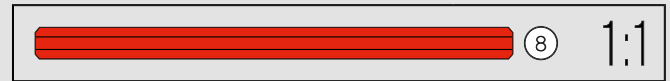
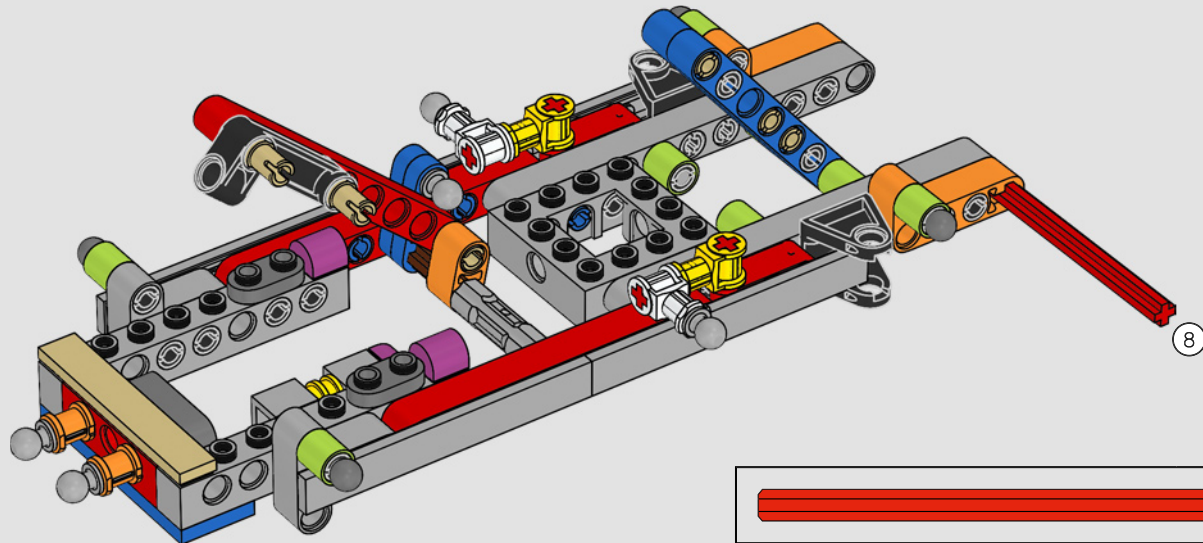

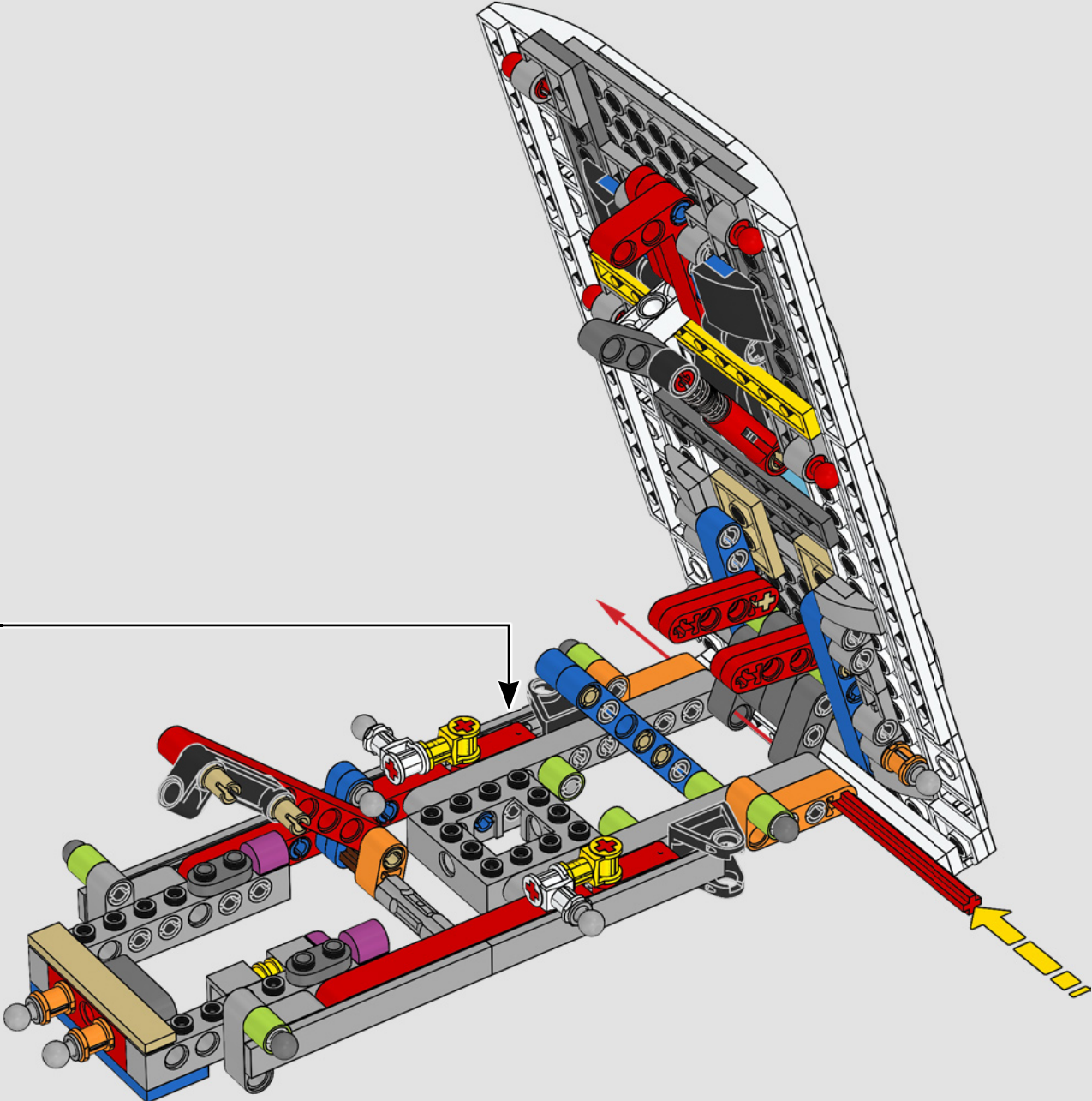

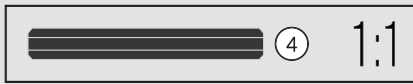
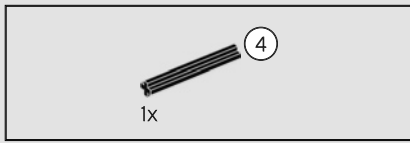

489

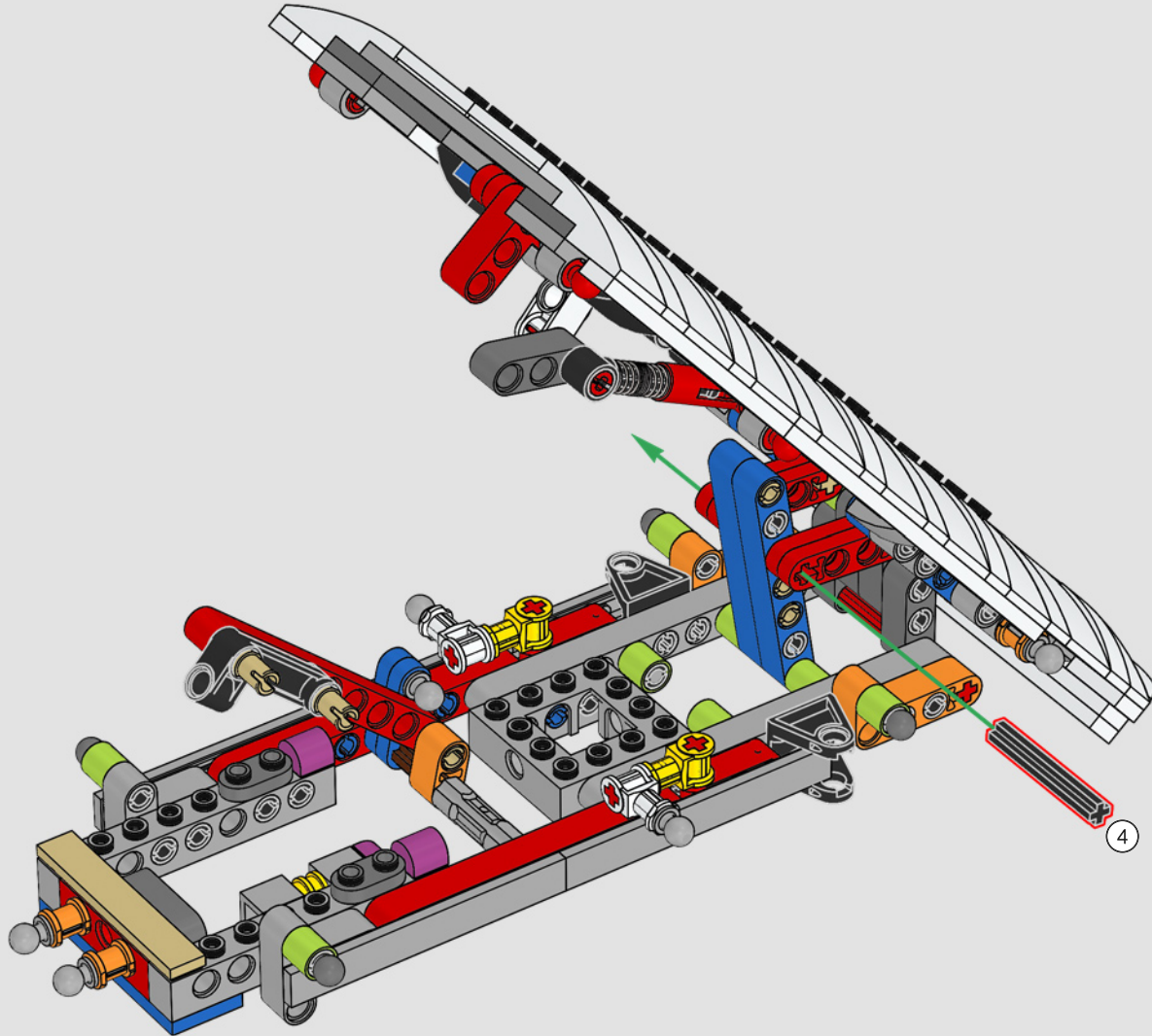

490

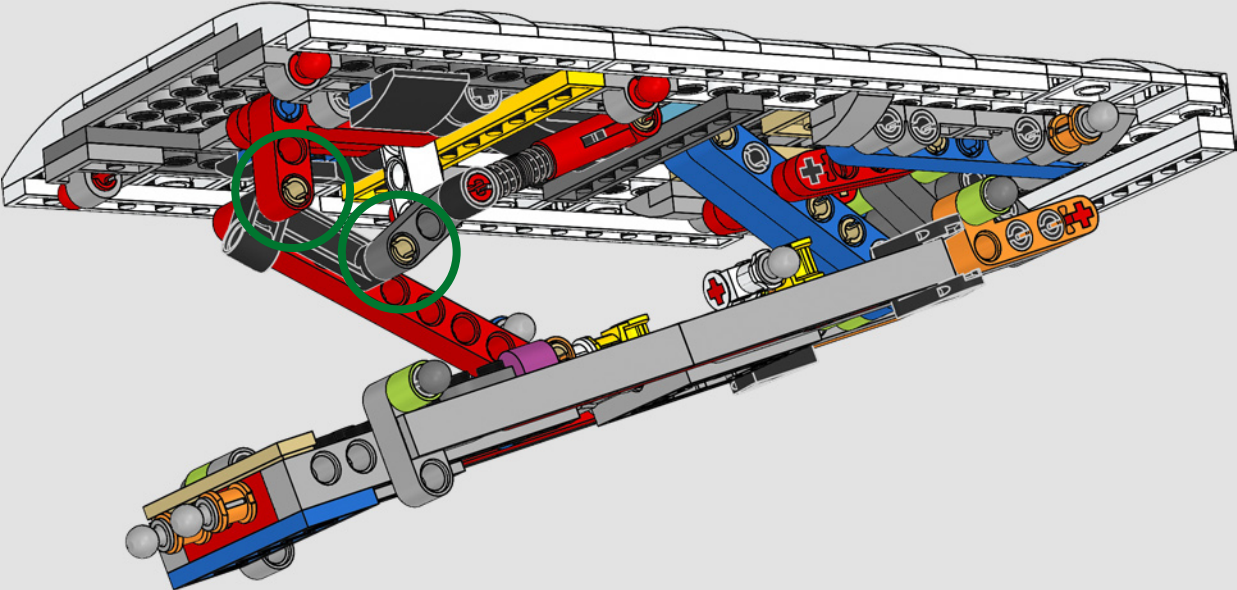

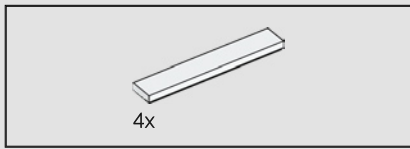

491

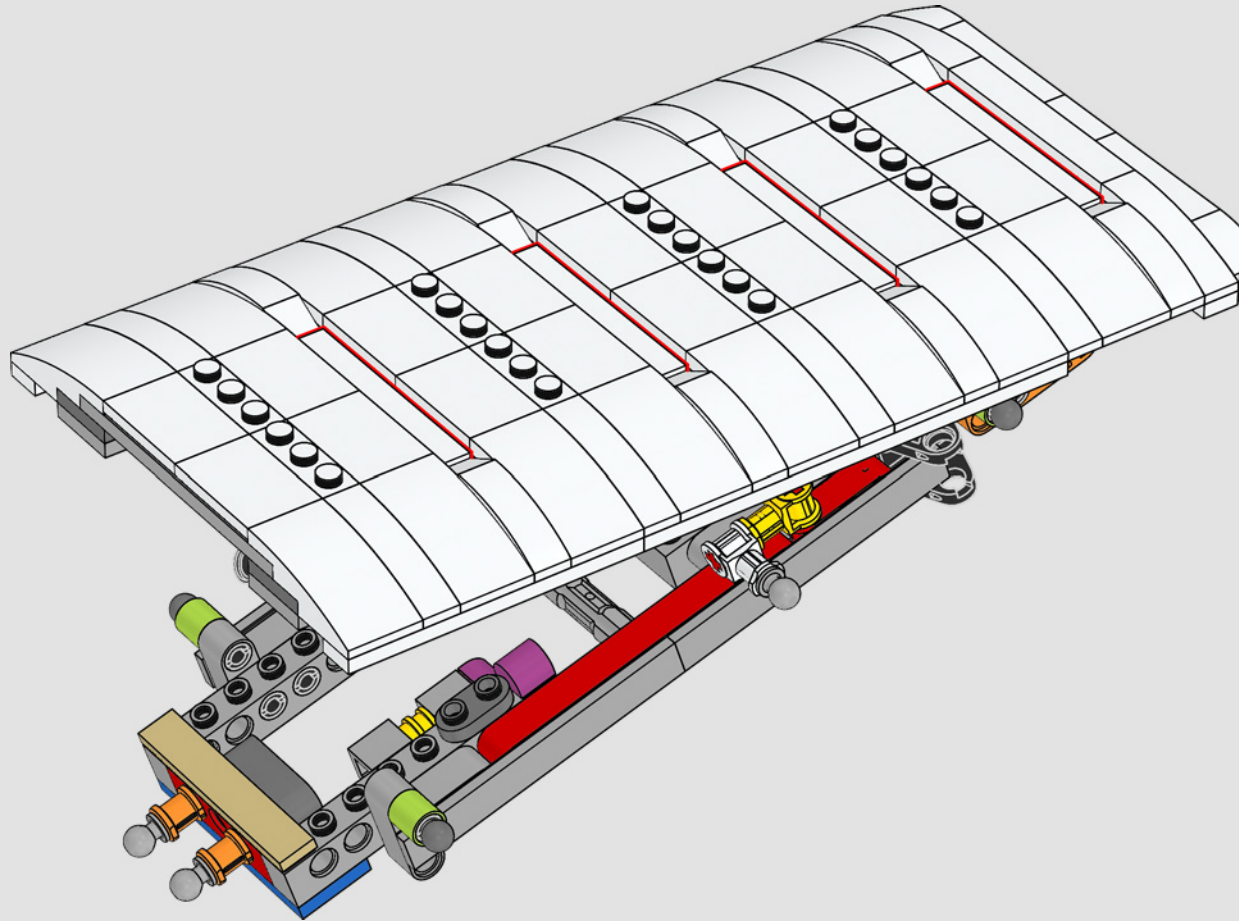

492

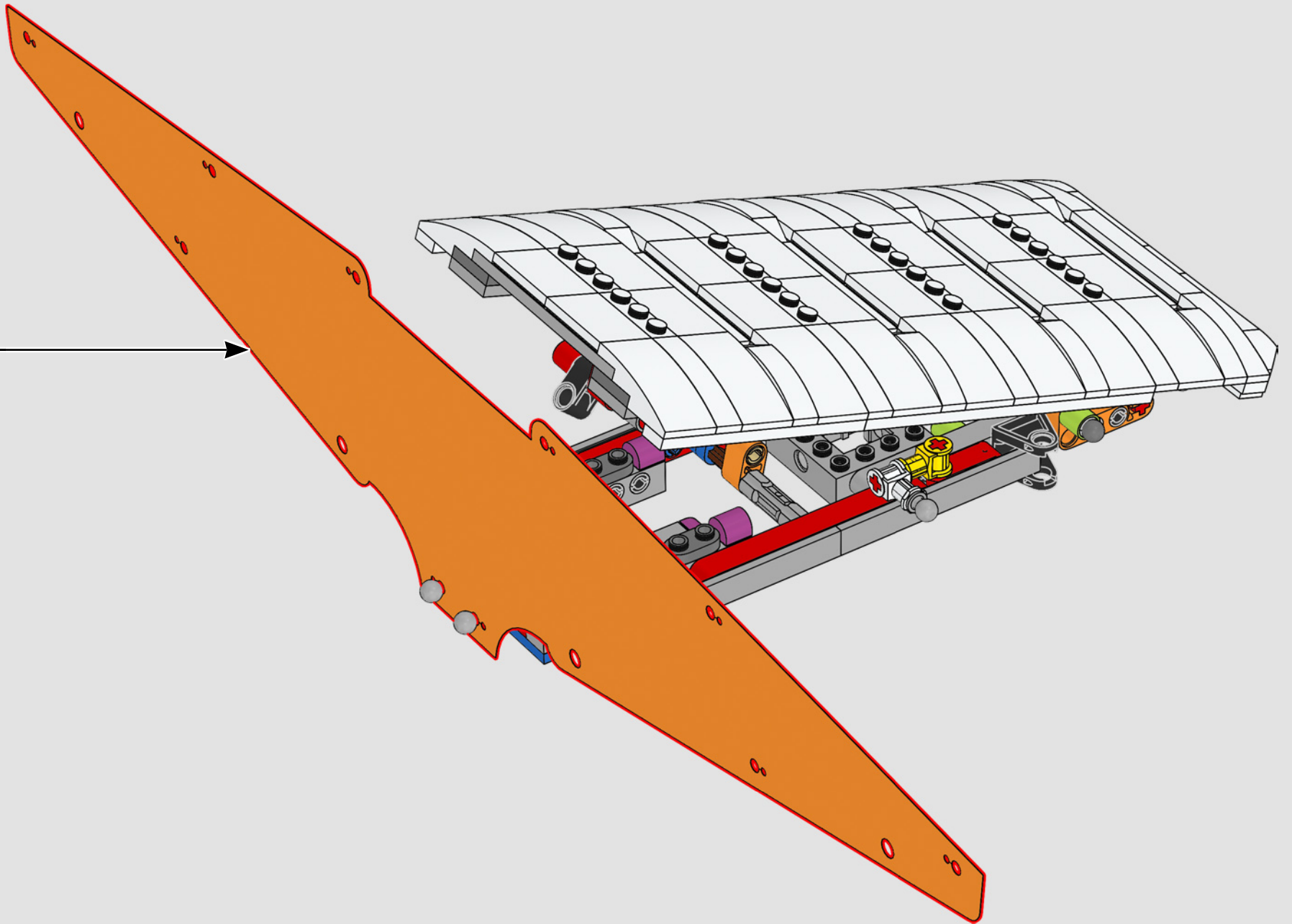

493

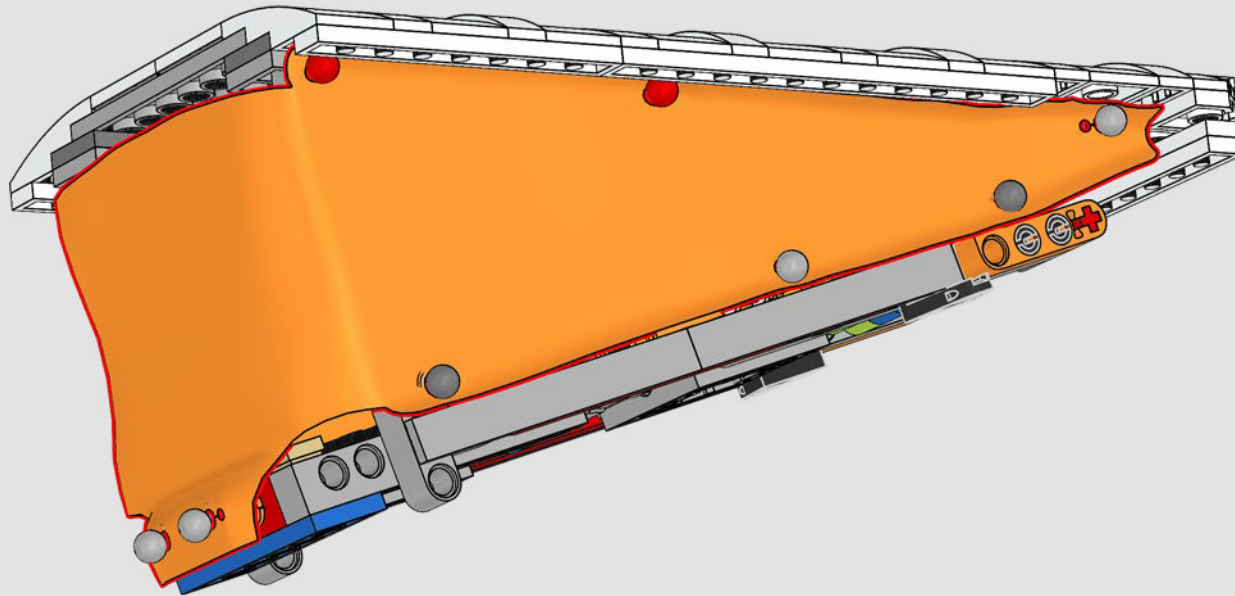

Many T2 camper conversions also featured this pop-top camping roof to provide standing height when parked.

De nombreuses conversions de fourgonnettes de camping T2 ont également été dotées du toit relevable pour permettre de se tenir debout lorsque le véhicule est stationné.

En muchas camionetas T2 adaptadas para campismo por sus dueños también se incorporó el techo elevable para que los ocupantes pudieran ponerse de pie con el vehículo estacionado.

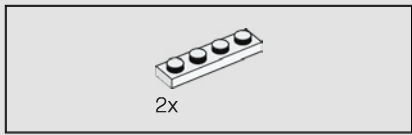

494

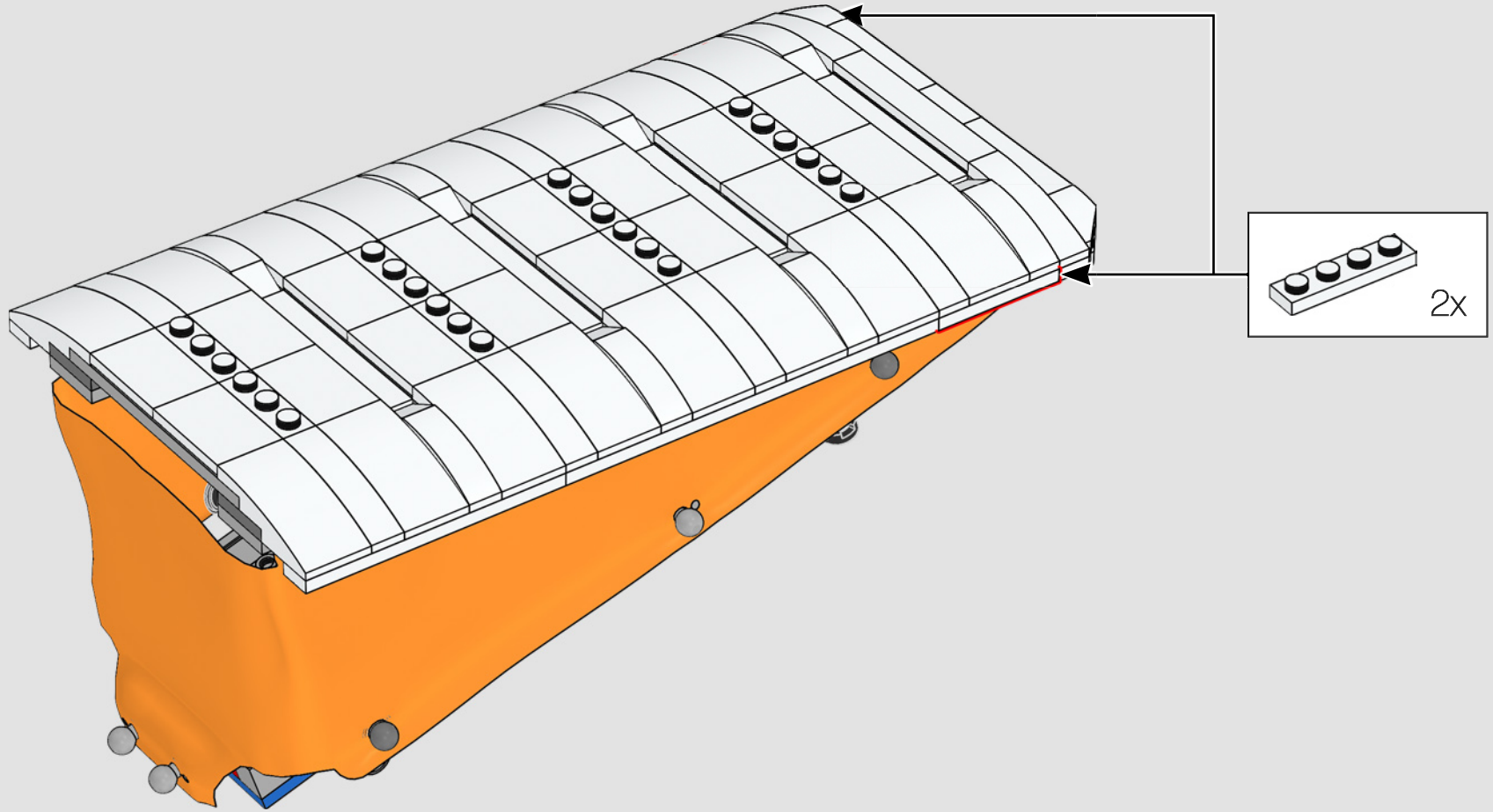

495

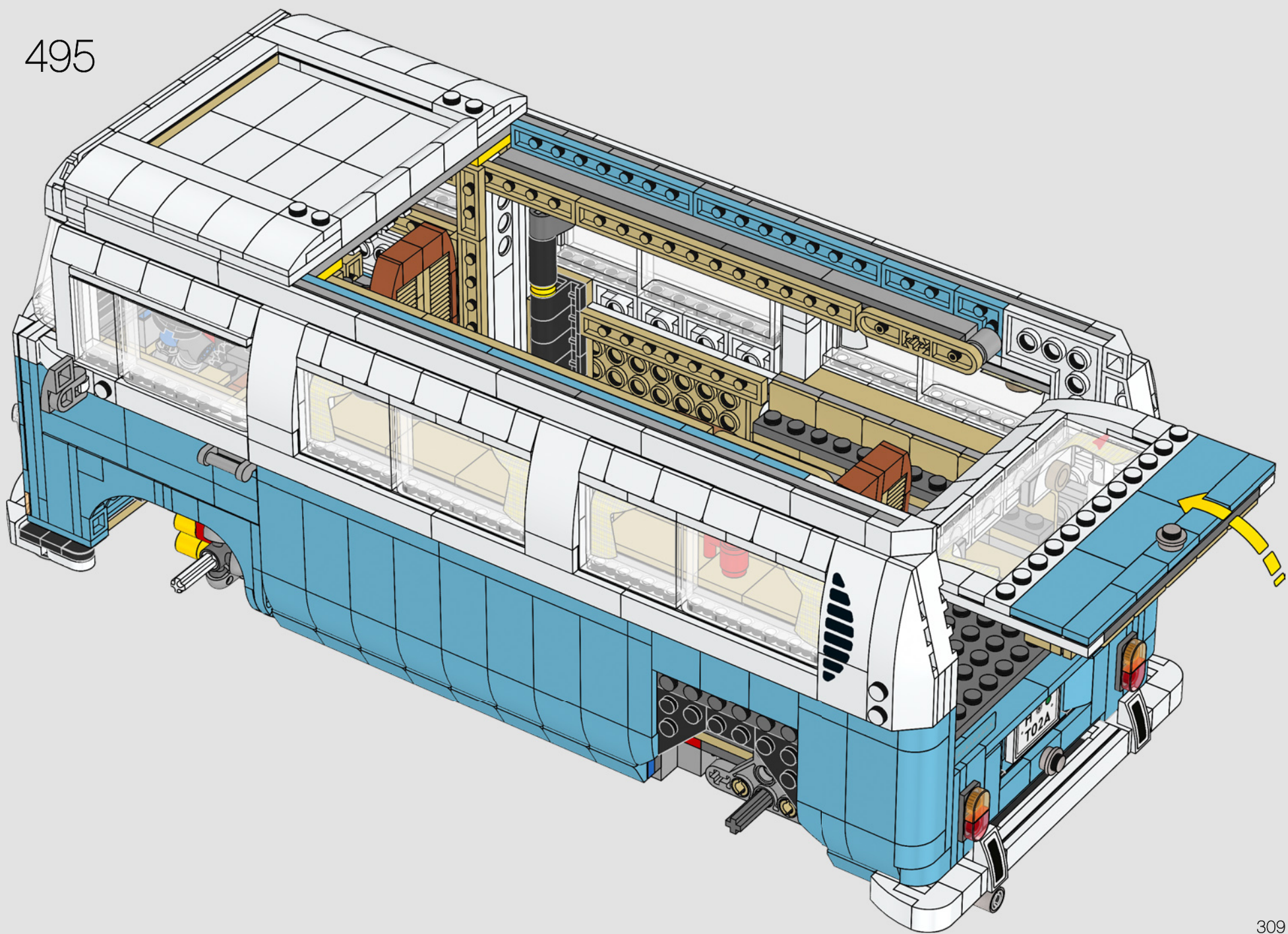

496

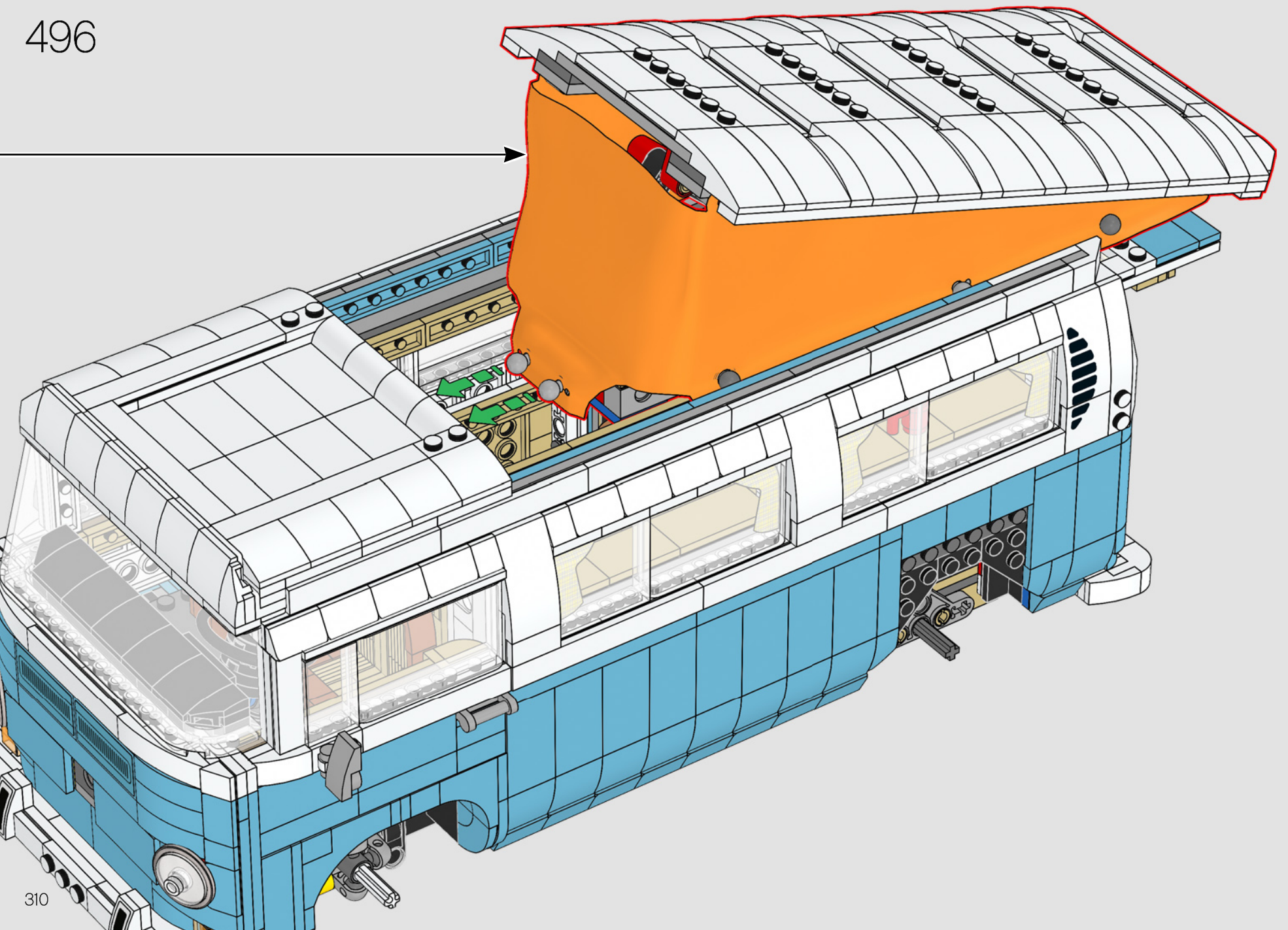

310

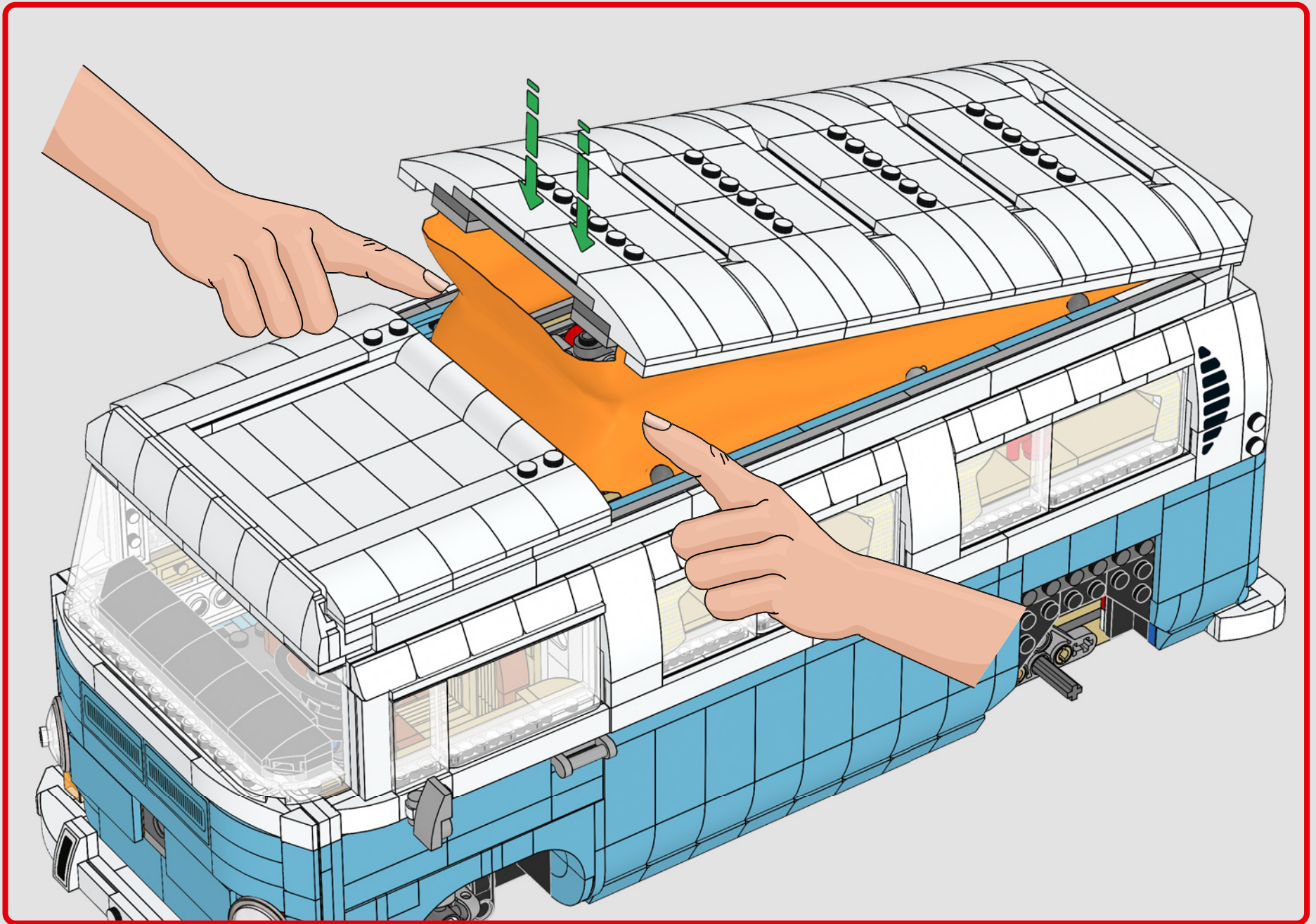

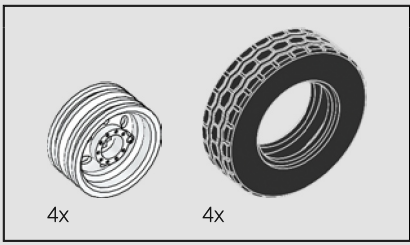

497

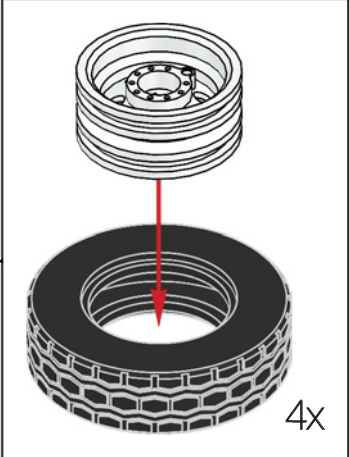
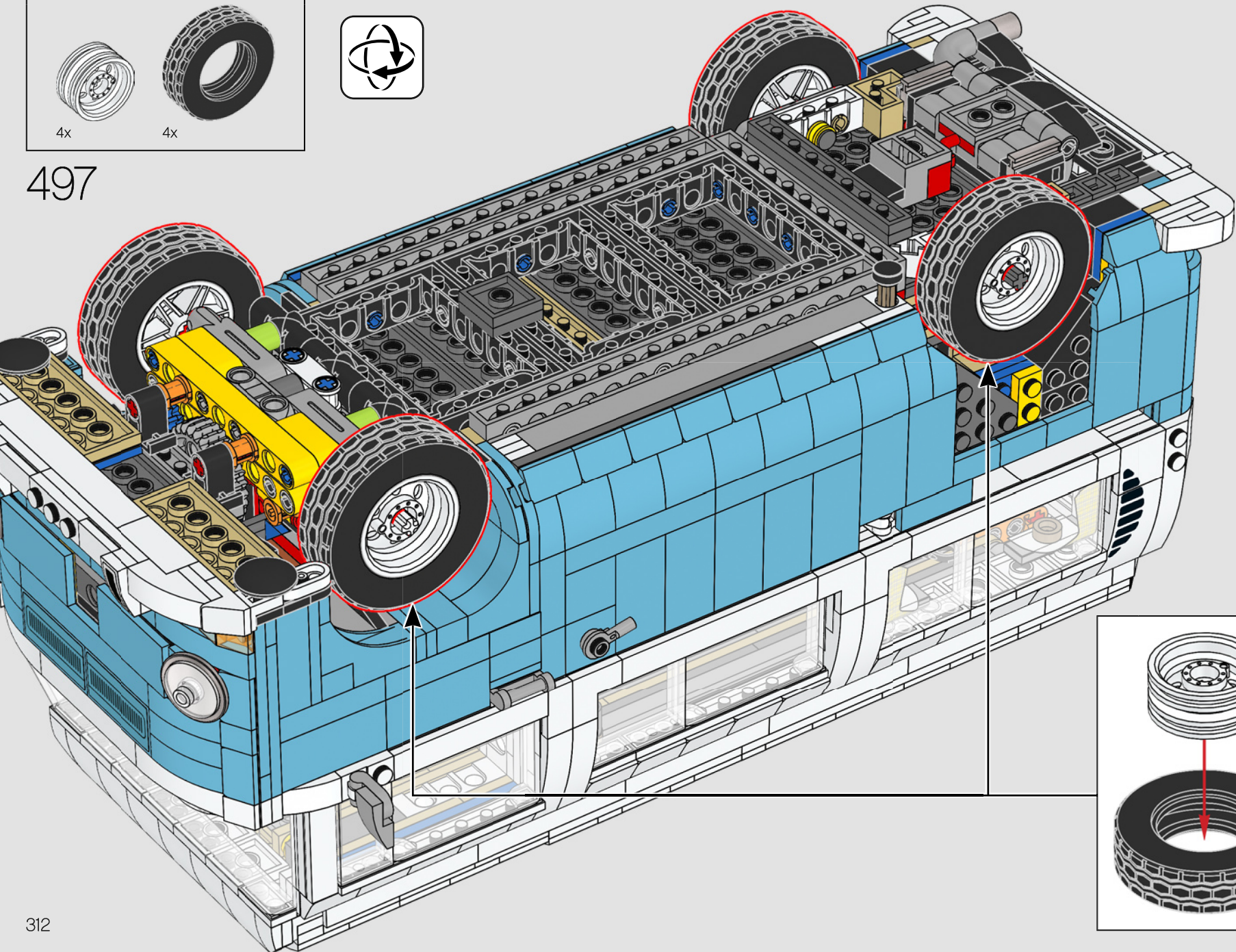

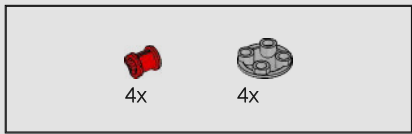

498

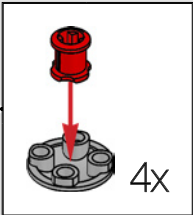
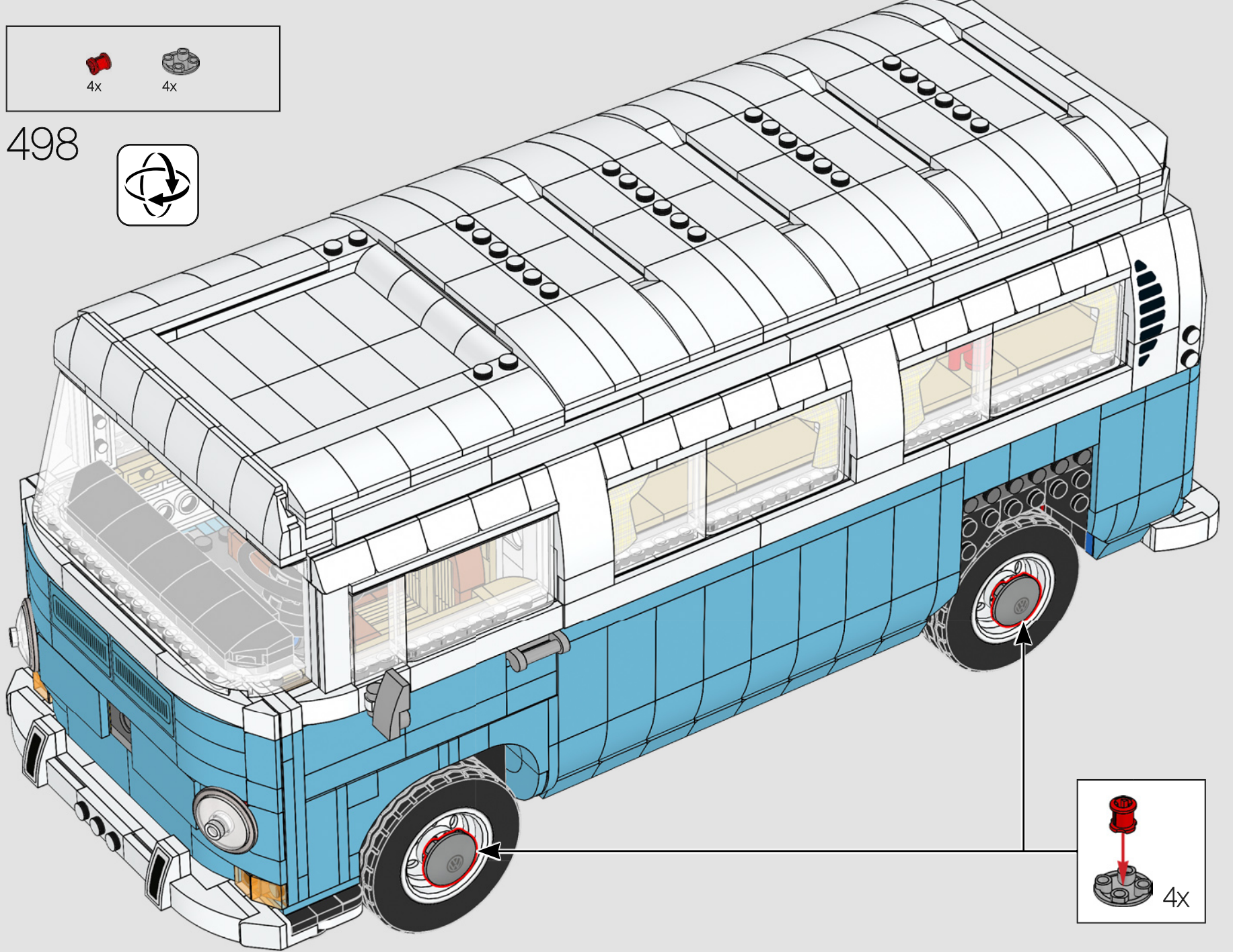

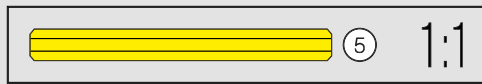
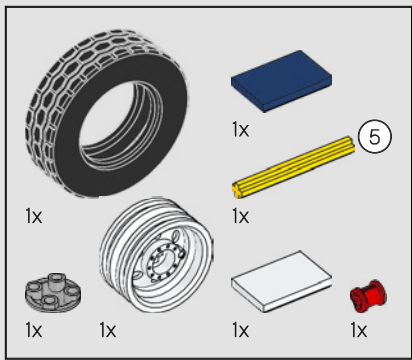

499

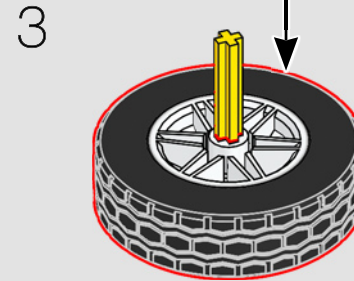
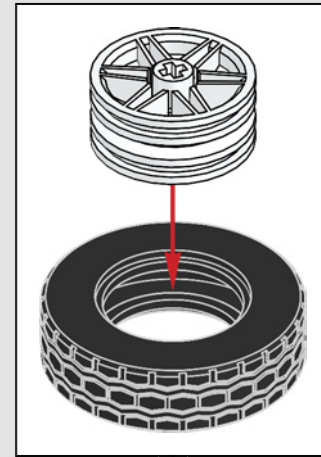
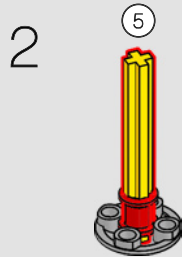
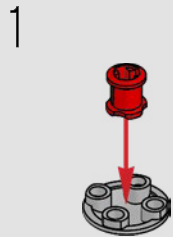



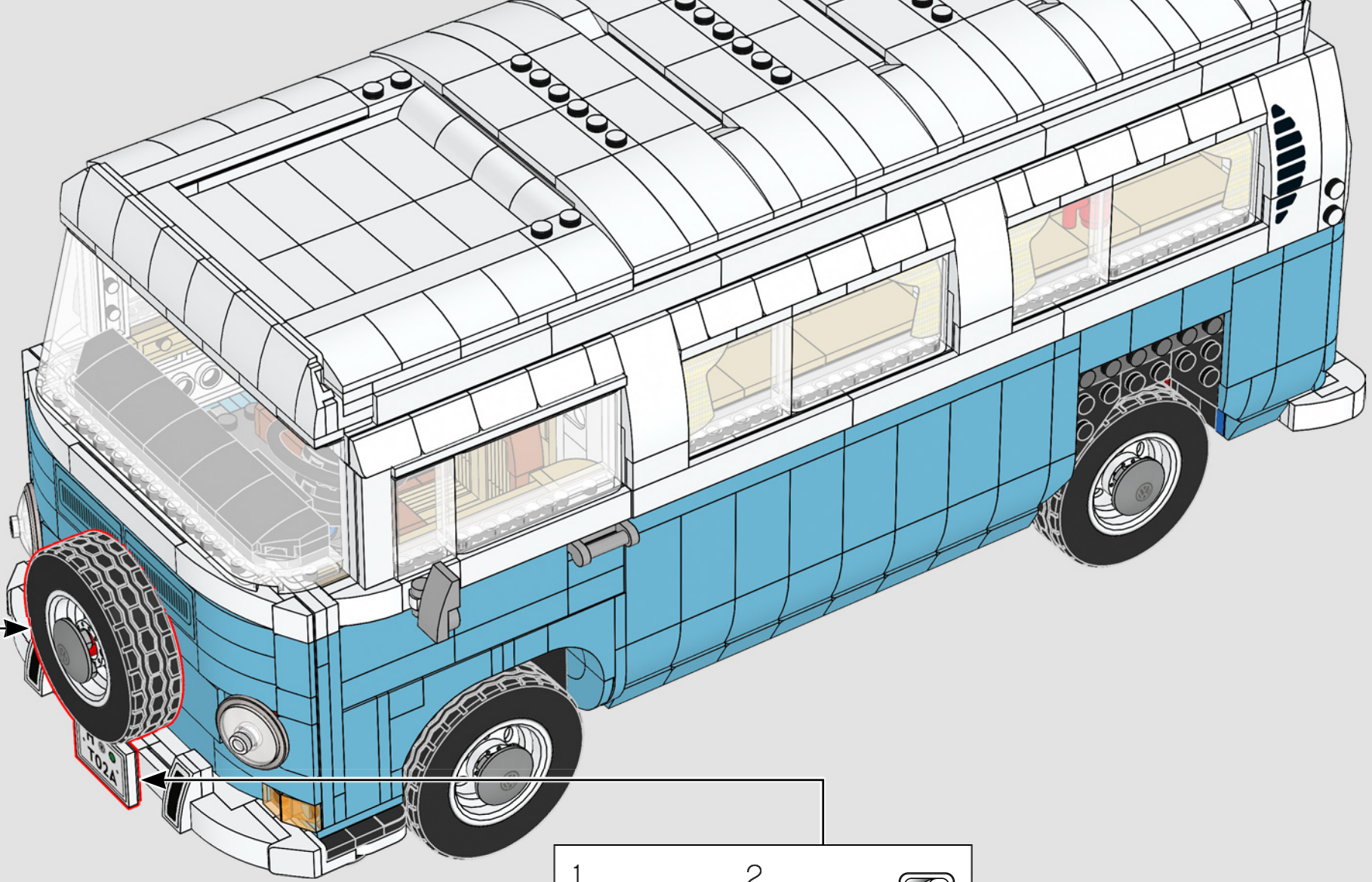

To save on precious cabin space, it was common practice to mount the spare tire on the outside front panel.

Pour économiser l'espace précieux de l'habitacle, il était courant de monter la roue de secours sur le panneau avant extérieur.

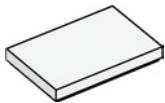
Como el espacio de la cabina era limitado, era común montar la llanta de refacción por fuera del panel delantero para ganar valiosos decímetros cúbicos.

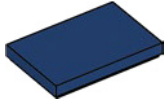

| | | | | |
|---|--|---|---|---|
| 1 |  | 2 |  |  |
| |  | |  |  |

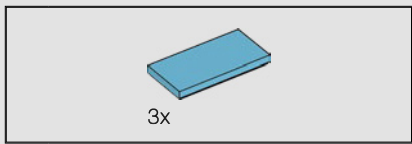

500

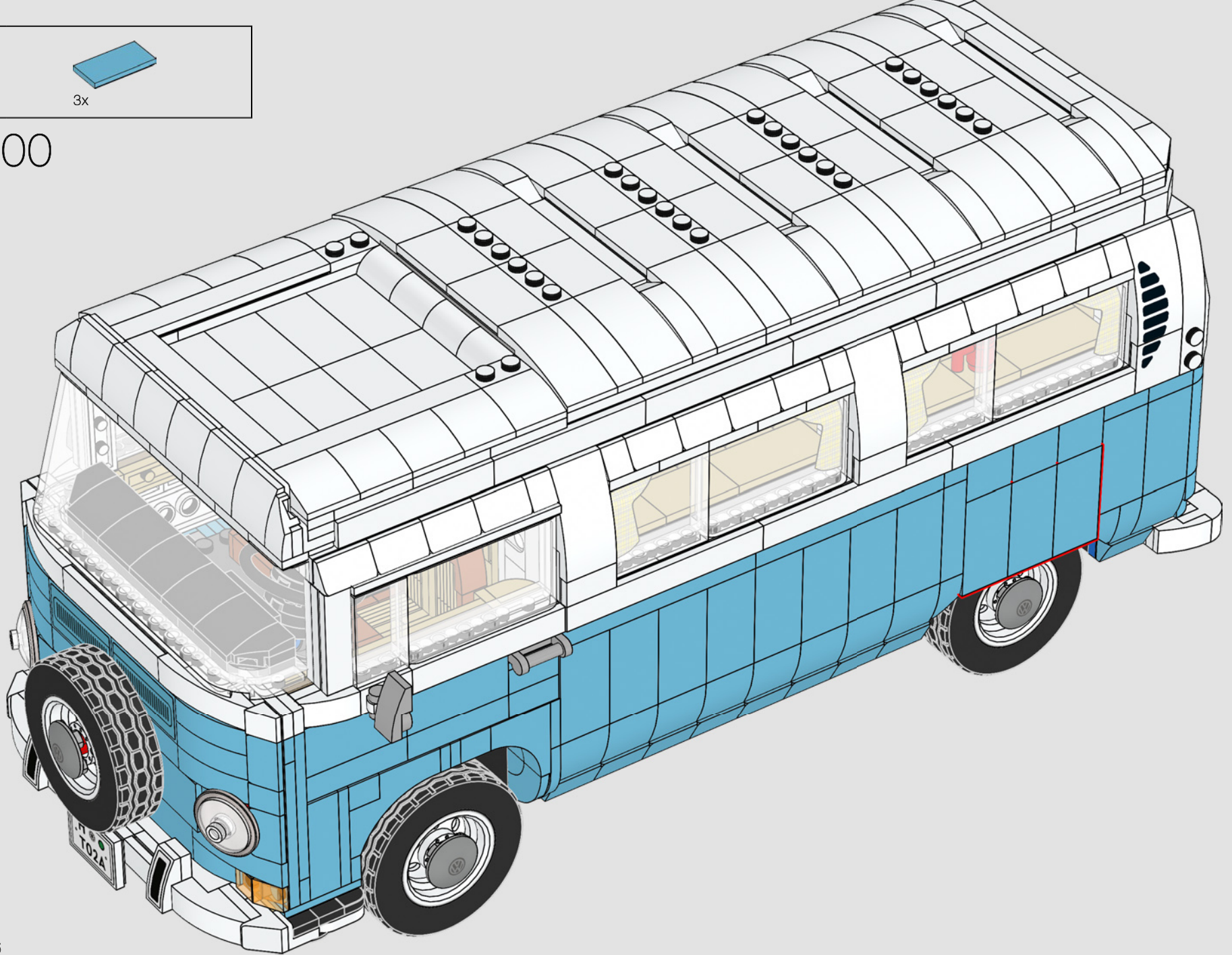

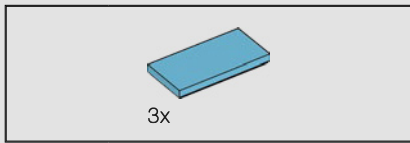

501

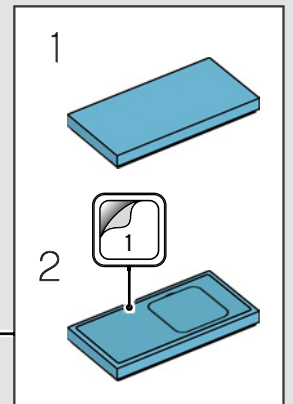
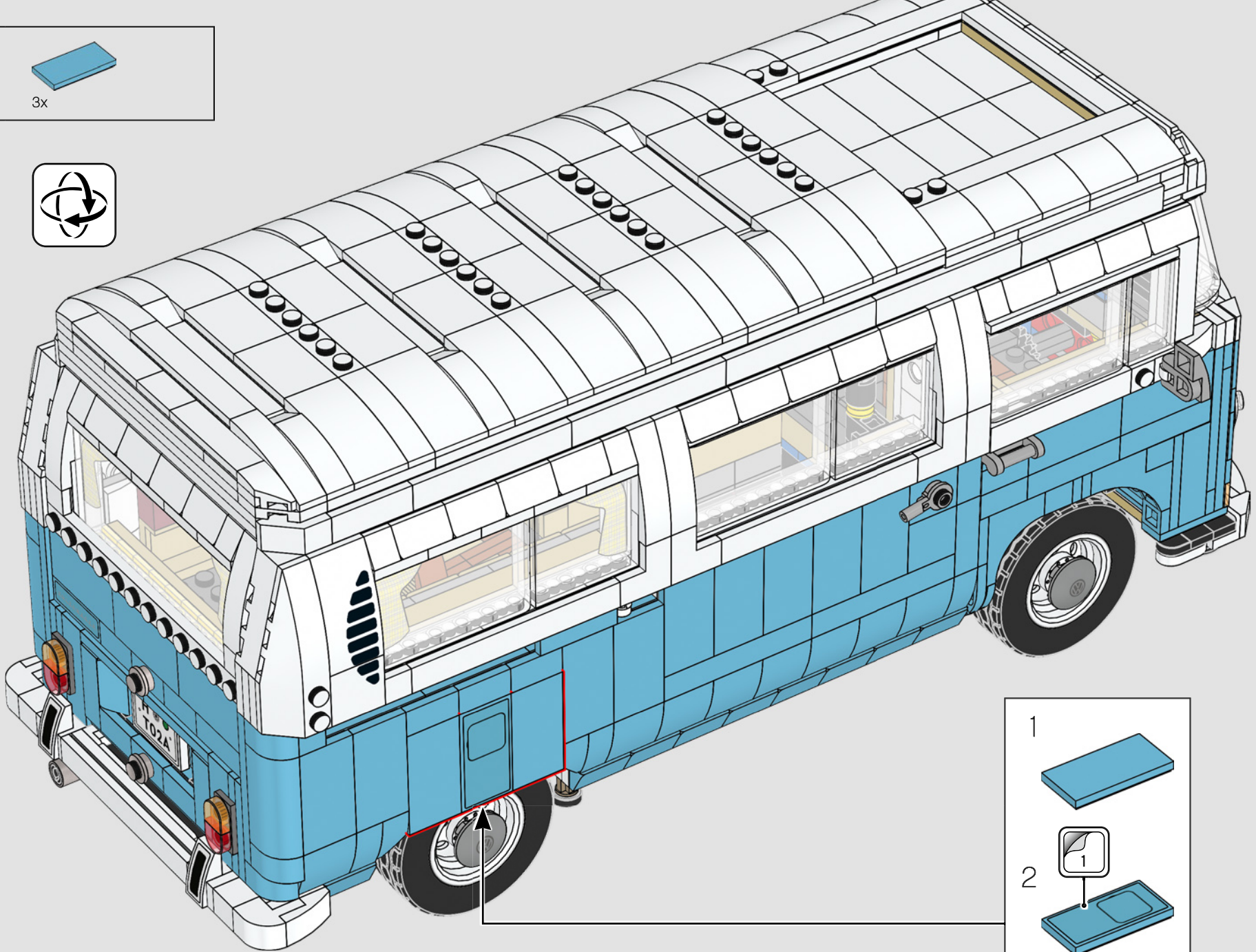

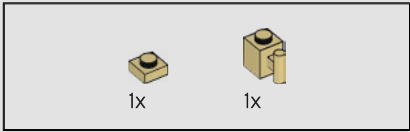
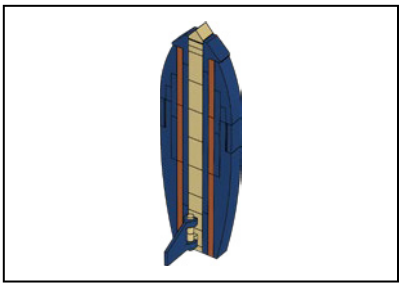

1

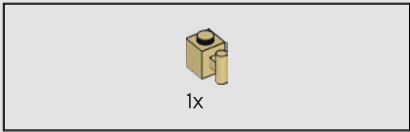
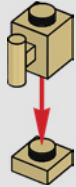

2

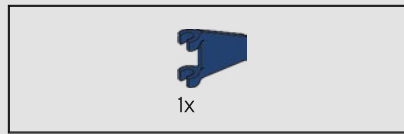
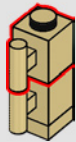

3

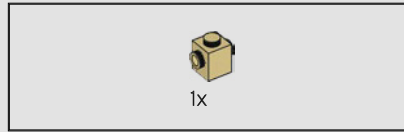
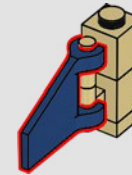

4

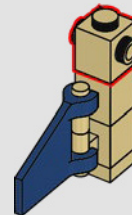

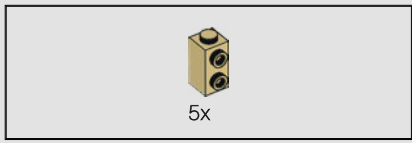

5

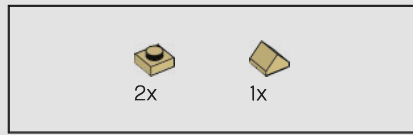
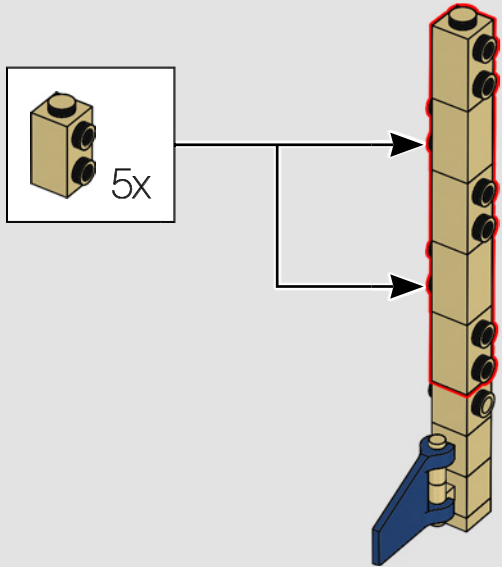

6

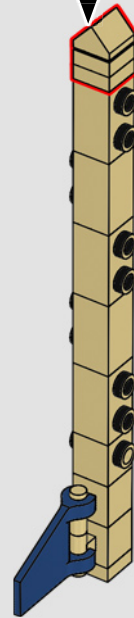
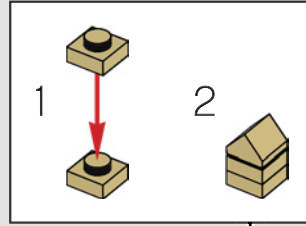

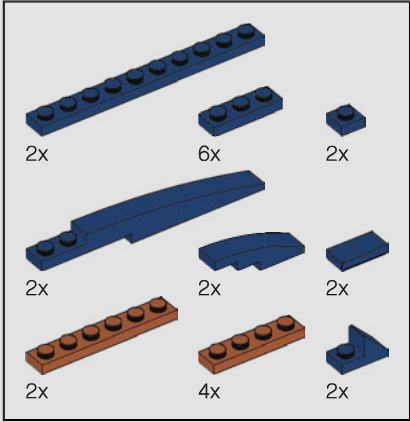
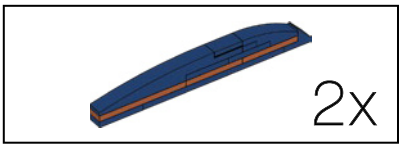

7

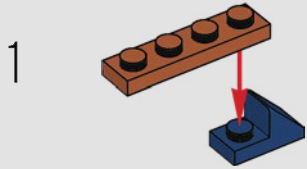

2

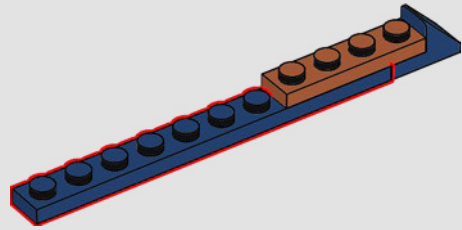

3

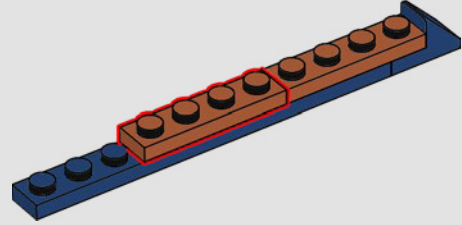

4

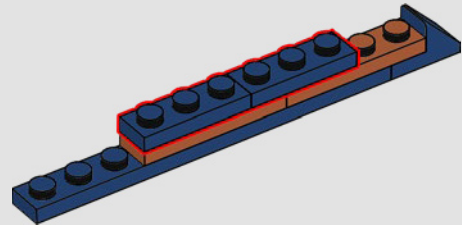

5

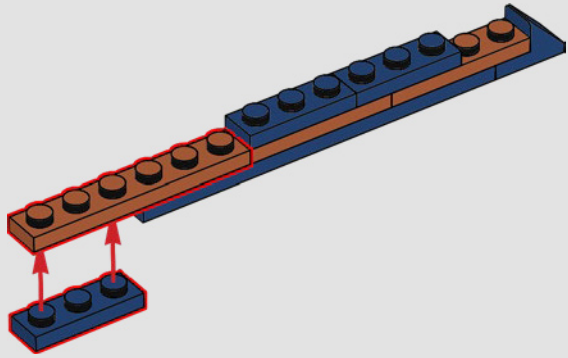

6

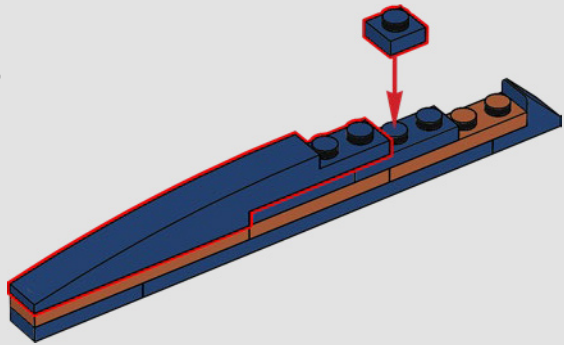

7

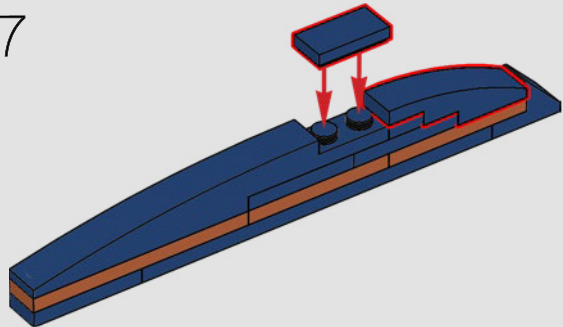

2x

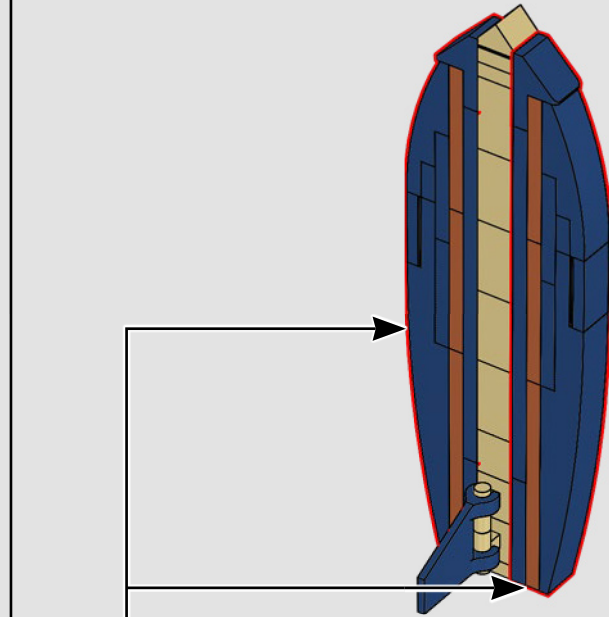

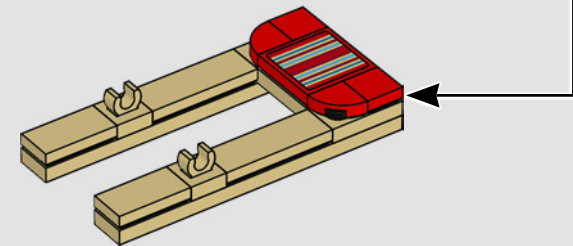
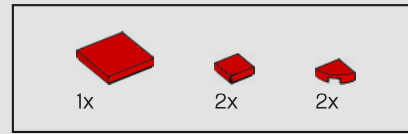
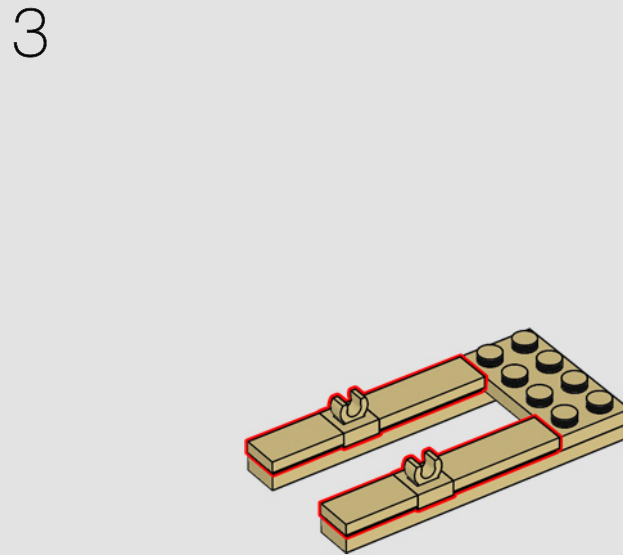
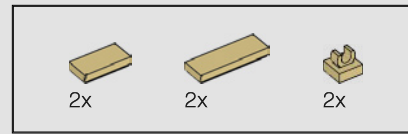
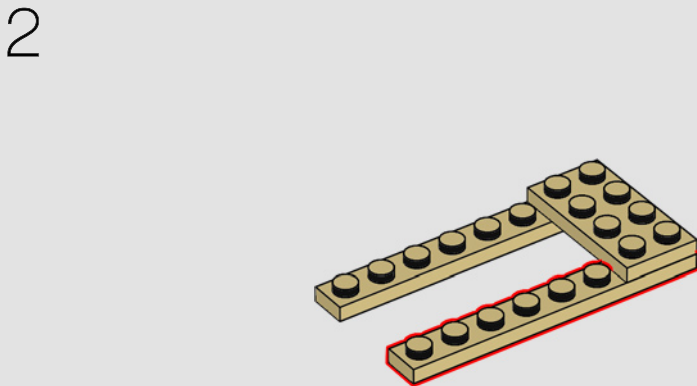
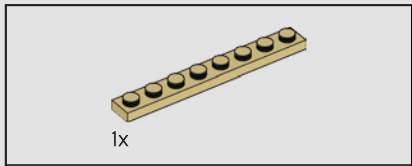
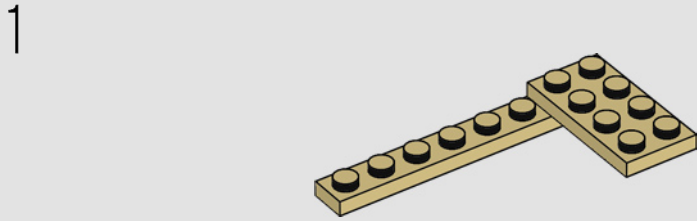
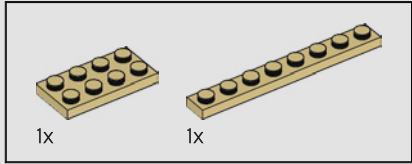
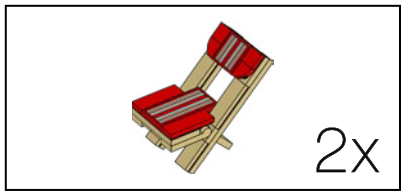

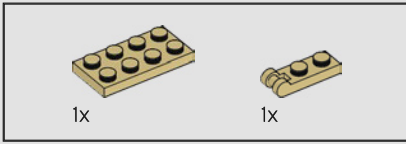
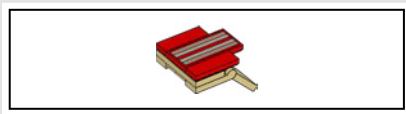

5

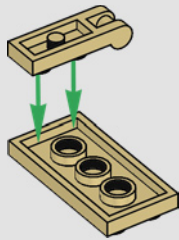

6

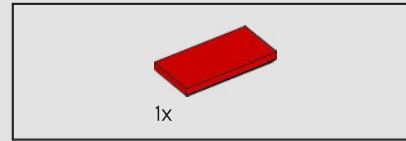
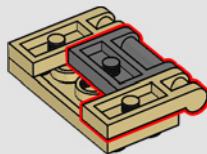

7

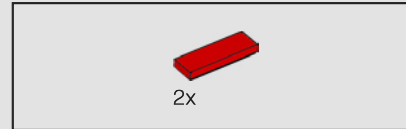
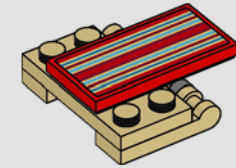
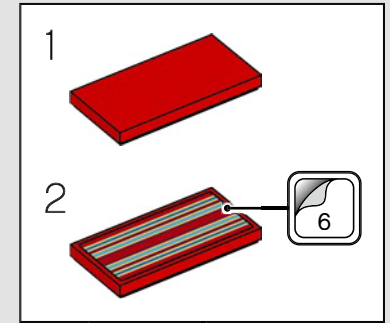
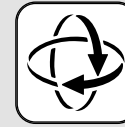

8

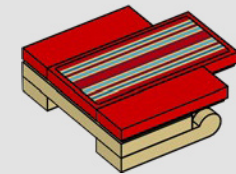



9

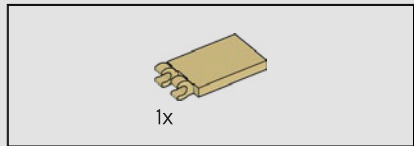
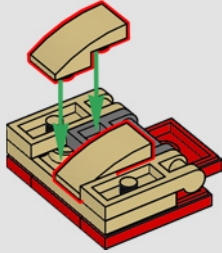

10

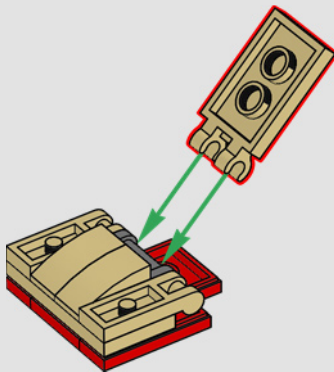

11

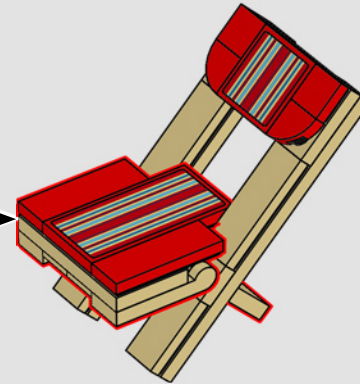
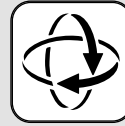

2x

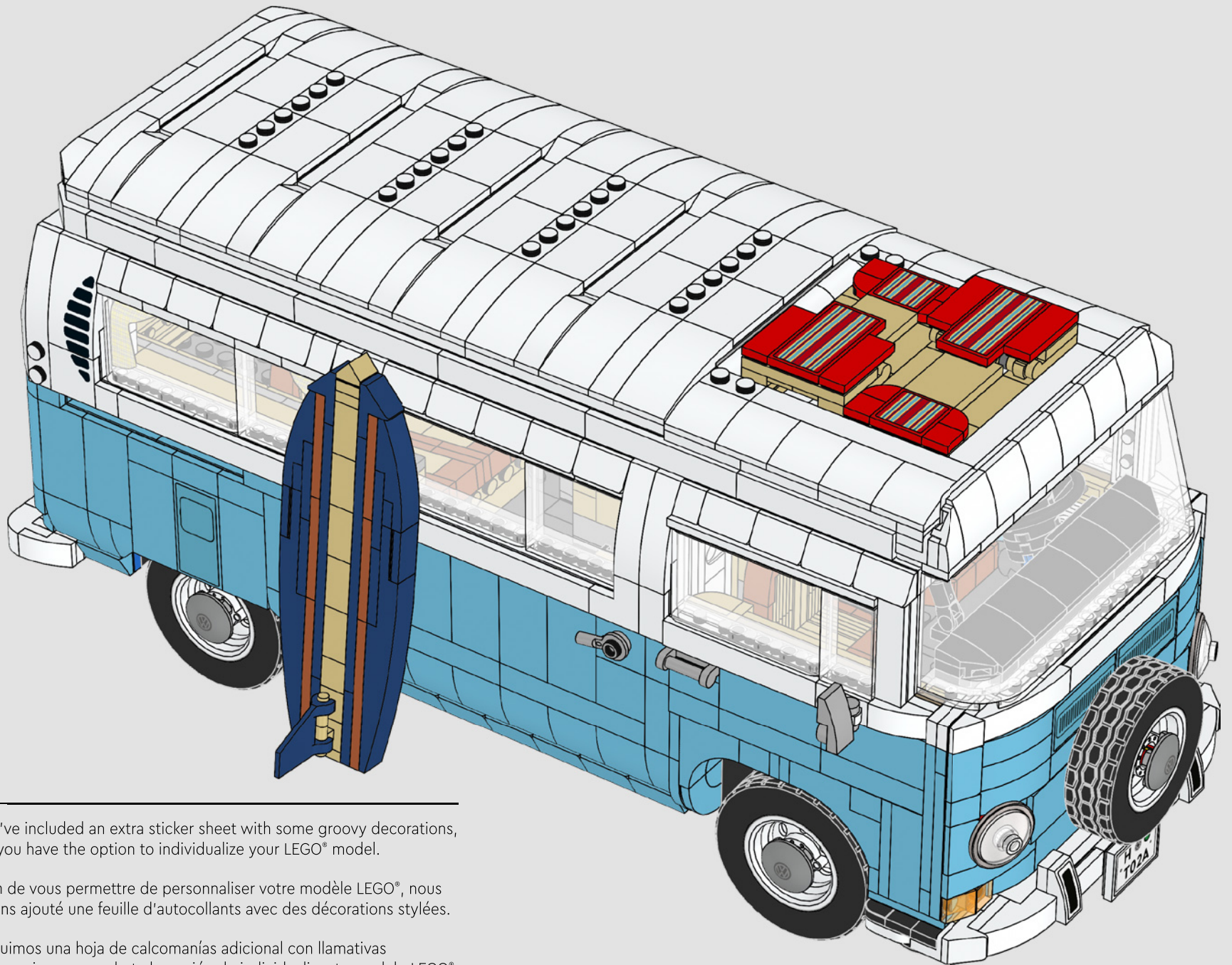

We've included an extra sticker sheet with some groovy decorations, so you have the option to individualize your LEGO® model.

Afin de vous permettre de personnaliser votre modèle LEGO®, nous avons ajouté une feuille d'autocollants avec des décorations stylées.

Incluimos una hoja de calcomanías adicional con llamativas decoraciones para darte la opción de individualizar tu modelo LEGO®.



FEEDBACK AND WIN



FEEDBACK AND WIN

Your feedback will help shape the future development of this product series.

Please visit:

FEEDBACK UND GEWINNEN

Dein Feedback trägt zur Weiterentwicklung dieser Produktreihe bei.

Geh auf:

COMMENTEZ ET GAGNEZ

Vos commentaires nous aideront à concevoir les futurs produits de cette gamme.

Rendez-vous sur :

COMENTA Y GANA

Tu opinión nos ayudará a dar forma al desarrollo de esta serie de productos en el futuro.

Visita:

反馈有奖

您的反馈将有助于我们在今后改进本系列产品。

请访问：

[LEGO.com/productfeedback](https://www.lego.com/productfeedback)

By completing, you will automatically enter a drawing to win a LEGO® set.

Terms & Conditions apply.

Durch Ausfüllen nimmst du automatisch an der Verlosung eines LEGO® Preises teil.

Es gelten die Teilnahmebedingungen.

En envoyant vos commentaires, vous serez automatiquement inscrit(e) à un tirage au sort qui vous permettra de remporter un prix LEGO®.

Offre soumise à conditions.

Al contestar, participarás automáticamente en el sorteo y podrás ganar un set LEGO®.

Sujeto a Términos y Condiciones.

完成我们的反馈调查，即可自动进入抽奖环节，赢取乐高®套装。

适用《条款和条件》。

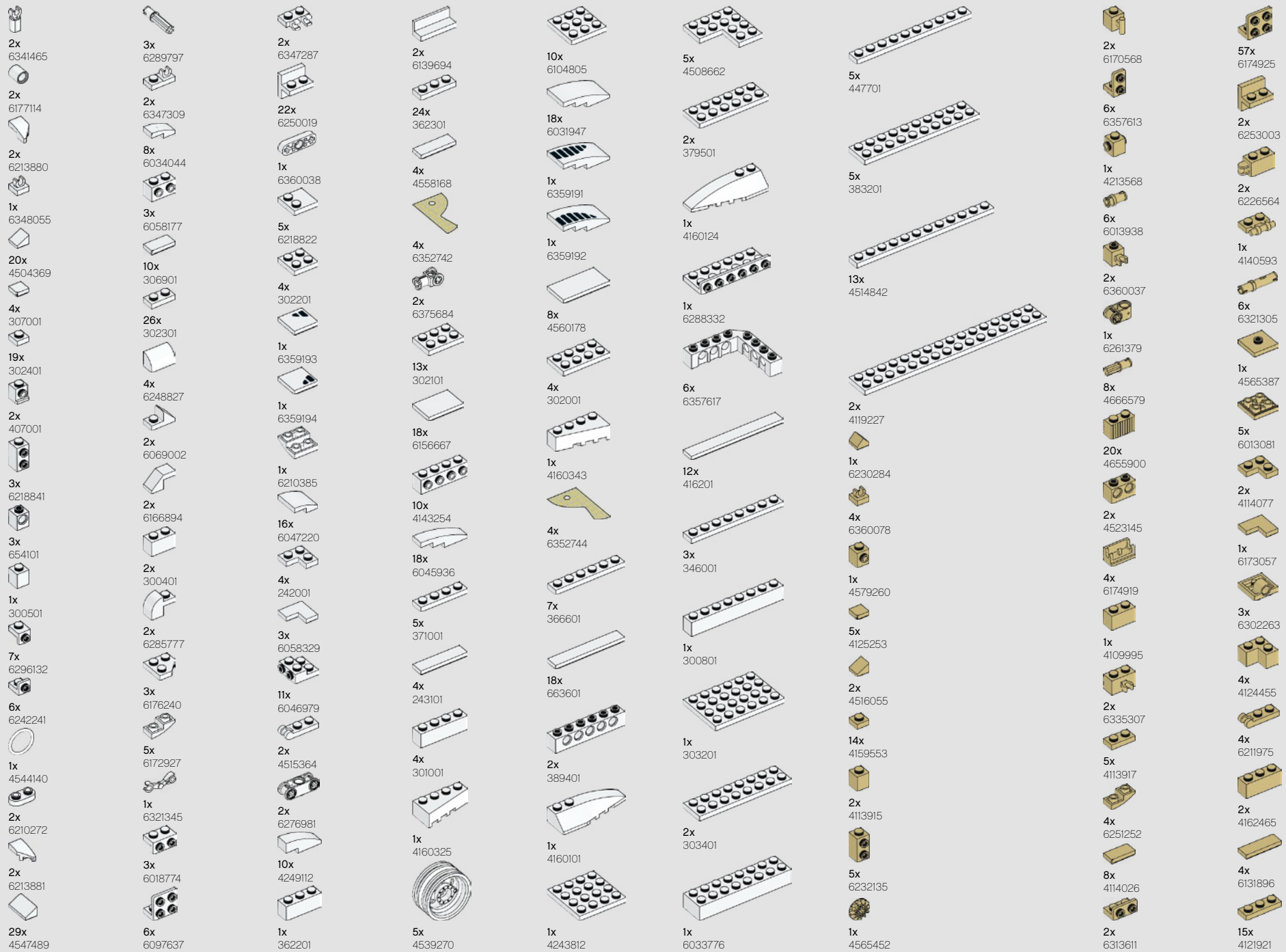

6x
6328182

1x
6211966

2x
6364436

8x
4118790

4x
6175367

2x
4159739

4x
4550324

2x
6019724

8x
4113233

3x
6195544

2x
6311104

5x
4114309

5x
6122047

328

3x
4124067

1x
4112982

3x
4157277

3x
4113993

1x
4181134

2x
6288331

17x
4114324

3x
4544139

1x
4161443

2x
4113988

2x
6037398

5x
4143409

2x
4166138

2x
4509897

5x
6156462

1x
4624185

1x
4295313

7x
6271820

4x
6170390

2x
6348058

4x
307021

2x
6187620

5x
6360104

1x
389921

6x
4142865

1x
6330198

2x
370021

3x
6261351

4x
6135130

1x
4207715

7x
6273712

2x
306821

1x
6209519

13x
6061711

4x
4533742

4x
6118830

1x
6331864

6x
6330205

1x
243121

2x
370121

4x
371021

2x
4560179

1x
4143154

10x
6029952

1x
6144791

1x
6130004

2x
370221

1x
303221

3x
4645733

4x
383221

1x
611221

2x
6284575

1x
306223

1x
6282145

16x
4143005

2x
6344218

7x
403223

7x
4206482

1x
6167491

1x
614323

4x
306923

1x
393723

1x
6179330

1x
6224999

2x
6344176

23x
6299413

4x
302223

2x
242023

4x
243123

3x
302023

1x
4142134

3x
6033353

1x
379523

4x
4506043

4x
303423

1x
6057905

2x
447723

13x
614124

5x
6271167

14x
407024

1x
4114584

1x
6329889

2x
4519010

22x
302324

1x
6247387

1x
302224

2x
6130007

2x
6375678

2x
6072627

4x
362224

3x
4164073

5x
371024

1x
6130008

2x
6115616

1x
6079138

1x 6088550
1x 6321194
2x 6284070
1x 4529236
3x 6168646
2x 6256435
2x 6121485
1x 6335388
5x 302426
1x 6181720
2x 6172383
6x 4558954
1x 6344752
1x 4180536
1x 6196548
1x 6181713
1x 4180508

80x 6279875
3x 4278359
2x 6143850
2x 403226
1x 6271535
1x 6070695
1x 6195325
11x 6147050
2x 6047276
7x 300426
8x 4144023
2x 6174243
2x 6138173
2x 6156991
1x 4113241
3x 235726

6x 302326
2x 306926
2x 6173119
1x 6178922
2x 4107761
1x 6346535
2x 6278276
5x 6211476
4x 6192346
5x 6053077
2x 242026
4x 4124096
2x 6089119
8x 6199908
1x 362226
1x 4558170

3x 6052126
3x 6265644
2x 6116604
2x 302126
2x 370526
1x 6172966
1x 4613153
3x 4159550
1x 6299938
2x 4560182
3x 6194233
1x 302026
4x 300126
2x 370626

4

6

5x 6319995
2x 379526
1x 6318582
1x 346026
2x 273026
3x 4188143
2x 6313123
3x 303428
16x 6254484
6x 6339914
1x 6345166
4x 4614158
6x 6186009

14x 4570877
2x 6340118
10x 6186007
4x 6074892
2x 6253418
1x 6301284
2x 6264033
1x 6246890
2x 6245306
2x 6211814
4x 6245269
6x 6254638
1x 6288588

1x 6319998
1x 6270534
1x 4212454
12x 6302741
2x 6334042
3x 6278442
1x 6284582
1x 4524929
1x 6223631
1x 6147052
3x 6265128
1x 4188771
8x 6347790



2x
6271832

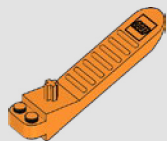

1x
6240515

1x
6352682



1x
4173332



2x
4184108



2x
4528488



2x
6186683



1x
4529551



6x
4177735



2x
6186974



2x
6042956



2x
6251378



2x
6200663

330

2x
6135494

1x
6159763

1x
6159763

1x
6341975

1x
6357616

1x
6278550

1x
6258323

1x
4539099

1x
4539114

1x
6337786

1x
4539060

1x
4650865

2x
4541528

1x
6357747

2x
6249116

2x
6249116

2x
6249116

2x
6249116

2x
6249116

2x
6249116

2x
6249116

2x
6249116

2x
6249116

2x
6249116

2x
6249116

2x
6249116

2x
6249116

2x
6249116

1x
6326748

1x
6326748

2x
6347715

3x
4211412

3x
6258831

1x
6250597

1x
4211415

2x
4211535

1x
6267495

7x
4211375

4x
6227897

2x
6225246

3x
6151349

2x
4550325

5x
6359195

2x
6123815

4x
6144138

2x
6028813

1x
4211470

9x
4211398

5x
4211414

19x
6168633

1x
4211440

3x
6117967

2x
4654582

2x
4244627

4x
4211397

2x
6319336

6x
6212077

1x
6163990

6x
6045988

1x
4211815

2x
4515369

2x
4552348

2x
6282158

1x
6273212

1x
6335279

1x
6329117

9x
6251044

9x
4211428

5x
6168615

1x
6259270

5x
4211396

1x
4610112

14x
6347992

1x
4211394

1x
4211445

4x
6230229

6x
6015347

2x
6331428

6x
6247352

1x
6079461

2x
4211438

3x
4211393

1x
4211640

6x
4211481

2x
4211442

1x
4211392

4x
4211406

3x
4251149

1x
4211374

4x
4211407

4x
4211705

1x
6178172

1x
4514846

1x
4211522

3x
4211360

3x
6023978

2x
4211401

4x
4211443

10x
6300320

1x
6031821

3x
6156492

2x 6245265
 2x 6254252
 2x 6322904
 4x 4633691
 1x 6161155
 2x 6076677
 2x 6132264
 4x 6074793
 7x 4619520
 2x 6150307
 2x 6296904
 12x 6097493
 2x 4655243
 2x 6296901
 24x 6097444
 6x 6335566

6x 6071246
 1x 6348142
 5x 6092674
 1x 6126090
 4x 6060857
 17x 6119126
 2x 6357615
 2x 6293739
 2x 6258069
 6x 6035598
 4x 6119107
 8x 6097492
 4x 6036238
 2x 6347671
 6x 4624705
 6x 6070757

16x 4649741
 5x 6097419
 4x 6331949
 2x 6056455
 4x 6357619
 3x 6357618
 2x 6357620
 38x 6097042
 5x 4655256
 2x 6345200
 2x 6185309
 6x 4625036
 2x 6357614

2x 6141594
 5x 6078339
 4x 6364352
 2x 6230582
 1x 6259768
 1x 6317938
 2x 6271752
 2x 4504378
 6x 4211044
 2x 6276870
 2x 6221607
 3x 6115080
 3x 6135014
 2x 6265093
 3x 4211111

2x 4516546
 1x 4211052
 2x 4211063
 2x 6214341
 2x 6000606
 2x 6359227
 2x 6146321
 4x 6352600
 1x 6126083
 2x 4211094
 3x 6284702
 4x 4211055
 9x 4210751
 4x 6187008
 2x 4211043
 5x 4211001

3x 6083620
 2x 6092649
 1x 6008715
 11x 4560184
 2x 4211065
 2x 4210651
 4x 4539429
 1x 4210728
 2x 6138633
 12x 4210998
 3x 6199511

6x 4257526
 4x 4211061
 3x 4210678
 7x 6133611
 2x 4210963
 3x 4211114
 2x 6000970

4

Customer Service
 Kundenservice
 Service Consommateurs
 Servicio Al Consumidor
 LEGO.com/service or dial
 : 00800 5346 5555
 : 1-800-422-5346

